the ABERDEEN-ANGUS Journal

DEDICATED EXCLUSIVELY TO THE IMPROVEMENT
OF THE WORLD'S GREATEST BEEF BREED

Volume 36, Number 8 MARCH 1955 Price 25 cents

J. GARRETT TOLAN FARMS

PLEASANT PLAINS — ILLINOIS

THE ONLY FARM WITH 2 LIVING INTERNATIONAL GRAND CHAMPION BULLS

MR. EILEENMERE

1954 International Grand Champion, 1953 International Reserve Junior Champion, Grand Champion at the Illinois State Fair in 1953 and 1954.

EILEENMERE 1050th 1047517

The 1950 International Grand Champion that is now siring so many of our show winners. Sons and daughters are in many top herds on this continent.

EILEENMERE 500th 699155

1946 International Grand Champion, sire and grandsire of International Grand Champions. No longer with us.

OUR NEXT "CATTLEMAN'S HOLIDAY" SALE

JUNE 20th

WE WILL SELL 25 BULLS AND 50 FEMALES

There will be more international grand champion blood in this group of cattle than any other single offering of cattle this year.

— WATCH FOR FURTHER DETAILS —

We have a number of good sons of these 3 International Grand Champion Bulls that are offered at private treaty and at reasonable prices.

J. Garrett Tolan Farms - Pleasant Plains, Illinois

KINLOCH FARM

The "Quality Foundation" Herd

Home of
Kinloch-Bonded Bulls
and
Quality Foundation Herd Units

Kinloch's *"Third-of-the-Herd"* Dispersion

Now Going On

The Investment Opportunity of a Lifetime

Three years of drouth and the increase of the size of our herd have forced us to this unusual move. We are offering a third of our carefully developed herd with each animal priced reasonably for quick sale. This is a cross section of a great herd. Leading breeders and cattlemen have assisted us in selecting and pricing this exceptional offering of Aberdeen-Angus seed stock.

OVER 100 GREAT FEMALES

40 with popping calves at side by Kinloch's famous herd sires and all the others that are of breeding age sold safe in calf.

SHOW HEIFERS **REPLACEMENT HEIFERS** **BROOD COWS**

Something that will fit into the herd improving program of every breeder. Twelve daughters of Eileenmere 1029th, ten daughters of Queen's Grenadier G. R., (a rare opportunity to secure a group of daughters of these two great prepotent bulls), three daughters each of Eileenmere 500th and Wintonier 4th, one daughter each of Eileenmere 1032d, Elban Bardolier 3d, Kinlochmere 88th, Kinlochmere 20th, Prince Sunbeam 328th, Prince Eric of Sunbeam, Homeplace Eileenmere 500th, and many other great sires. All of these females come with pedigrees rich in the finest blood of the breed with famous producing animals close up in their pedigrees.

BULLS... BULLS... BULLS...

30 prepotently bred bulls . . . Herd improving bulls by great sires out of great cows. Something to fit every budget and every breeding program.

- 5 sons of Eileenmere 1029th
- 4 sons of Kinlochmere 23d
- 1 son of Kinlochmere 88th
- 5 sons of Black Knight 90th of Angus Valley
- 7 sons of Queen's Grenadier G. R.
- 2 sons of Kinlochmere 20th
- 1 son of Eileenmere 1032d
- 1 son of Prince Eric of Sunbeam
- 2 sons of Quality Bardolier of W. S. C.
- 1 son of Grenadier 23d of WSC

Nationally known breeders and cattlemen have assisted in the selecting, grading and pricing of this cross section of Kinloch's great herd. These animals are ready for your inspection. Come and help yourself! Write or wire for pedigrees and prices.

Mr. and Mrs. Lee D. Butler, Owners

26 Miles South of Fredericksburg on Route 17
Phone: Tappahannock - Hillcrest 3-2040
Washington, D. C. Office: District 7-0111
GEORGE C. CANNING, Cattle Superintendent

SUPPLY, VIRGINIA

Table of Contents for March, 1955

EDITORIAL

Something to Think About 70

ARTICLES

Experience I Remember 69
Gene—The Universal Calf 66
National Western 56
One of the Newer Colorado Herds 64
Strong Demand at Sunbeam Sales 60
Texas Again Makes Angus History 55
Those Champion Denver Bulls 62
Will Cheaper Beef Start with the Cow? 192

DEPARTMENTS

Aberdeen-Angus Bulletin 72
Chicago Market 86
Classified Advertising 219
Index to Advertisers 228
Junior Breeder 83
Ladies Auxiliary News 74
Sale Dates 224
25 Years Ago 85
Washington Flashes 84
What's New? 172
Your Veterinarian Says 88

SALE REPORTS

Bread & Butter 156
International Show Window 135
Iowa State 210
Lehman Dispersal 136
Lin Hill Dispersion 196
Maple Leaf 127
Pacific Coast 184
Pagemere-Arlavon 166
Rinker-Jay 160
Rovey Brothers 162
Southwestern Regional 209
Western Illinois 127

SHOW REPORTS

Arizona National 174-194
Ogden 178
Pennsylvania Farm 180
Southwestern Exposition 217

CHANGE OF ADDRESS: You don't want to miss your JOURNAL when you move to your new home. List your COMPLETE new address. If you notify us before the 10th of the month we'll see that you don't miss a single copy. Be sure to give your old address, too—enclose a clipping of the address from a recent envelope. Write to: The Aberdeen-Angus JOURNAL, Box 238, Webster City, Iowa.

1955

THE ABERDEEN-ANGUS JOURNAL
WEBSTER CITY, IOWA

RICHARD H. HAHNE ..... Editor
JEAN BRANDRUP ..... Business Manager

Advertising and Editorial Staff:
COLIN KENNEDY ..... Managing Editor
WINNIFRED HAHNE ..... Assistant Manager
GEORGE VEST ..... Associate Editor
ROBERT S. NOWLIN ..... Assistant Editor
WALT AMAN ..... Commercial Advertising
HILA PATRICK ..... Executive Secretary

Art Staff:
LOIS SHELTON LORNA PANBECKER

Contributing Editors:
OTTO V. BATTLES; JAY RICHTER;
H. B. LATHAM; DR. J. W. BAILEY

Field Representatives:
E. H. ANDERSON ..... Missouri and Southwest
Chillicothe, Missouri
B. A. RUCKER, Jr. ..... Eastern Representative
Delaplane, Virginia. Ph.: Upperville 114-W-1
M. W. BONEY ..... Iowa, Nebraska, Minnesota, Dakotas
Box 740, Storm Lake, Iowa
DALE F. RUNNION ..... Van Wert, Ohio
318 Gordon Avenue
CY CRANE ..... Tennessee and Southeast
Berwick Trail, Madison, Tennessee
NEIL SKAU, Jr. ..... Western Representative
338 Downing Street, Denver, Colorado
R. J. CALDWELL ..... Pacific Coast
430 West Elm St., Lodi, California. Ph. 8-2792

Entered as Second-class matter October 25, 1919, at the Post Office at Webster City, Iowa, under act of March 3, 1897.

Subscription price to all points in United States and Canada—$2.00 per year; all other foreign points $3.00 per year.

Copyright 1955
By The Aberdeen-Angus Journal Publishing Co.

OUR COVER PICTURE

Haystack Angus Ranch at Longmont, Colorado, scene of this month's cover, is well on its way to becoming one of the countries foremost Angus establishments. Pictured here are just a few of the deep-bodied, well-bred brood cows that have been assembled by Owner Lloyd Rudd, on horseback in the center of the photograph, and Herd Manager Austin Moody, on the right. The April issue of the JOURNAL will carry the story of this new Angus enterprise, on how it got started and the bright future that lies ahead.

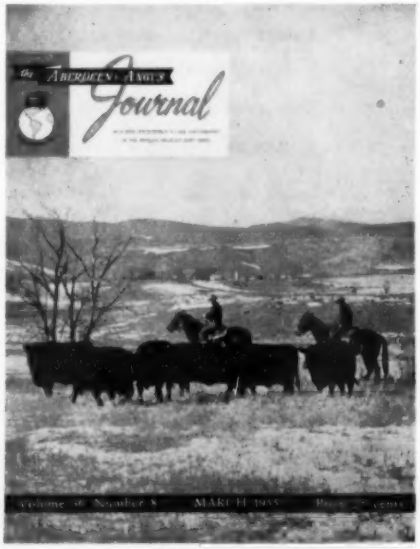

What's Cooking At Hideaway?

The other day before leaving for South America we had the boys at the farm drag up all the heifers of the 1953 and 1954 crops which might be eligible for our 1955 sale. Believe it or not, they weren't too bad to look at. You could even stretch a point and say they were better than our 1954 sale group, and there were more tops. Yes, Hideaway is getting better and better year by year.

We had an outside judge come in to look them over, and to make sure he wasn't biased or prejudiced we told him nothing about families or breeding —sort of a blind test—just told him to go ahead and sort them and place them. He finally picked about 60 from which we would eventually select 40.

And what were they? Well, what do you think?

Georgina	**Maid of Bummers**	**Evergreen**
Queen Mother	**Blackcap Empress**	**Mona**
Protest Pride	**Primrose**	**Jestress**
Juara Erica	**McHenry Barbara**	**Katinka**
Bessie	**Blackbird Blossom**	**Erianna**
Eline	**Rosebud**	**Erica Marie**
	Gammer	

BARGAIN DAY AT HIDEAWAY - MAY 23, 1955

Alton G. Taylor
Farm Superintendent
Hideaway Farm
Chester, N. J.

THE WILLMEN COMPANY
William G. Mennen
President
Morristown, New Jersey

C. R. McDade
Cattle Superintendent
T'Other Farm
Chester, N. J.

Shadow Isle • Shadow Isle • Shadow Isle • Shadow Isle • Shadow Isle

Shadow Isle's Principal Herd Sires

The only two Living International Champion sons of the "29th"—the $2,000,000 sire.

PRINCE SUNBEAM 328th 992199

1948 International Junior Champion and Reserve Grand Champion. Owned jointly with Essar Ranch, San Antonio, Texas.

PRINCE BARBARIAN of SUNBEAM 835196

1946 International Reserve Grand Champion. Owned jointly with Pocono View Farm, E. Stroudsburg, Pennsylvania.

Two of the greatest sons of Prince Eric of Sunbeam, sire of six International Champions.

SHADOW ISLE PRINCE ERIC 85th

First Prize Winner 1953 Futurity. Second Prize Winner 1953 International. Owned jointly with Haystack Ranch, Longmont, Colorado.

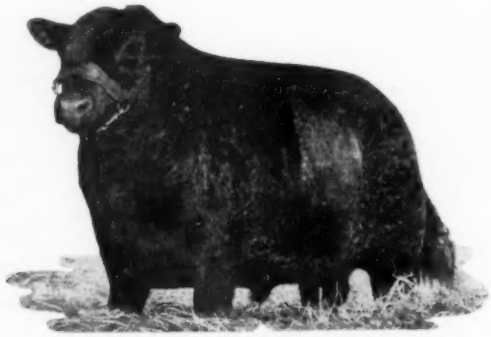

SHADOW ISLE PRINCE ERIC 100th

Junior Champion 1954 New Jersey Aberdeen-Angus Breeders' Show. Owned jointly with Joseph M. Roebling, Harbourton, New Jersey.

Dr. Armand Hammer

P. O. Box 390

RED BANK, NEW JERSEY

John Frenzel, Manager

Shadow Isle • Shadow Isle • Shadow Isle • Shadow Isle • Shadow Isle

GREAT OAKS STOCK FARMS

Howard L. McGregor, owner • Robert W. Williams, manager • John Sheridan & Charles Dulzo, herdsmen

ROCHESTER, MICHIGAN

INTRODUCING A NEW "HOME BRED" HERD SIRE AT GREAT OAKS

GREAT OAKS BARDOLEENMERE 17th 1696964

(Picture taken at 12 months of age)

Sire—Bardoliermere 10th — Calved January 3, 1953 — Dam—Blackcap W. of Great Oaks

Since purchasing Bardoliermere 10th from Tolan Farms in April 1949, it has been our intention to select and retain his best son as a herd sire here at Great Oaks. Bardoliermere 10th, a three-quarter full brother to Ohio State University's famous Bardoliermere 2d, has, in our estimation, proven himself an outstanding sire for us. This is evidenced by the splendid reception his daughters have received in our last four auction sales by breeders from coast to coast. Seventy of them have averaged over $2000.00 each with his three top selling daughters at $5300.00, $4700.00, and $4500.00 and the remaining sixty-seven selling at $4000.00 and below yet averaging over $2000.00 each. In watching and waiting for his best son, of course we hoped it would be dropped by an outstanding cow. Our wish was granted on January 3, 1953 when Blackcap W. of Great Oaks dropped an outstanding bull calf by Bardoliermere 10th who was later named Great Oaks Bardoleenmere 17th. Blackcap W. of Great Oaks is one of the extreme top individual females in our breeding herd and a retired show cow. She was many times first in her class as a senior calf in 1948 and a senior yearling in 1949. She stood fifth in her class both those years at the International and was grand champion female at the Royal Winter Fair in Toronto and the National Western in Denver as a senior yearling, thus a fitting individual to be the dam of a herd bull. Great Oaks Bardoleenmere 17th was the junior bull calf in our 1953 show string. He stood third at the Futurity, first at the National Show in Columbus, Ohio, first at the Michigan State Fair, sixth at the International, and third in Denver. Believing he was "what we were looking for", at this point we retired him from further fitting and showing and bred twenty good females to him. Eighteen of those twenty cows have calved and now we know he was "what we were looking for". As a group, his calves are equally as good as any one sire's calves we have ever had at Great Oaks and you will be seeing them in our 1955 show herd. Great Oaks Bardoleenmere 17th is definitely a permanent fixture in the herd bull battery here at Great Oaks.

A FEW TOP YOUNG BANDOLIER AND EILEENMERE BULLS NOW ON OFFER AT THE FARM

Rose & McCrea's

Eleventh Annual SALE of Aberdeen-Angus Cattle

to be held at the McCrea Angus Farm near

Maysville, Missouri — Monday, April 18th

STARTING AT 1:00 P. M.

The Home of the "Correctors"

PRINCE GEORGINA R & MC

The bull that has founded the "Corrector" line of cattle. Sons and daughters are working with great satisfaction in many herds, and winning in the major show rings. 18 Choice Sons Sell . . . 13 Daughters Sell and 12 heifers carry his service.

Rose & McCrea cattle are noted for their beefiness and good heads. These heifers are the same breeding that have been offered and sold in past sales, but we believe they are a better group individually. Remember—each of them will be bred to a proven sire.

CORRECTOR

He is making history for the 'Corrector" line of bulls. 17 Females carry his service.

Selling 20 Bulls . . .

18 of these are by the Originator of the Corrector line of cattle—Prince Georgina R & Mc. We are featuring CORRECTOR 213th, a great show bull.

OUR BULL WINNINGS AT THE 1954 FORT WORTH SHOW—We had the Grand Champion pen of 5 bulls and the Grand Champion pen of 3 bulls.

AT THE FORT WORTH SHOW IN 1953—We had the Grand Champion pen of 3 bulls. Our pen of 5 bulls were Reserve Grand Champions.

Our bulls won many purples and blues for us at the major shows in 1954 in competition with leading breeders in this country. We believe that a CORRECTOR bull will add prestige to your herd.

Selling 35 Females . . .

Each of them will be bred either to Prince Georgina R & Mc, to Corrector, or to Prince Eric R & Mc 2d.

These females are sired by the following bulls: 13 by Prince Georgina R & Mc; 10 by Prince Sunbeam 311th; others by Prince Eric R & Mc 2d and V. M. Prince Juanerra.

Families Represented:

They include a most outstanding Gammer, 3 Ballindalloch Georginas, a Katinka, a Blackcap Bessie, several Maids of Bummers, several Lucys, as well as cattle from other standard families.

SALE HEADQUARTERS: Hotel Robidoux, St. Joseph, Missouri — (soon to be the hometown of the American Aberdeen-Angus Breeders Association.)

AUCTIONEERS: Roy Johnston and Ray Sims

FOR CATALOGS, Address J. B. McCorkle, Sale Manager, Smithville, Missouri

Frank H. Rose Albany, Missouri — Owners — Maysville, Missouri **M. L. McCrea**

A Little Steer with a Big Record

HYLAND BLACKJACK

HIS RECORD:

1. Champion Angus and Grand Champion over all breeds at 1954 Red River Valley State Fair, Fargo, North Dakota. Judge: George Edwards, Iowa State College.
2. Champion Angus and Grand Champion over all breeds at 1954 South Dakota State Fair, Huron, South Dakota. Judges: McCone, Reed and Sweitzer.
3. Champion Angus Senior Steer Calf and Reserve Champion Angus at 1954 International in Chicago. Judge: A. D. Weber, Kansas State College.
4. Champion Angus Steer and Reserve Grand Champion Steer over all breeds at 1955 National Western in Denver. Judge: Herman Purdy, Pennsylvania State University.

150 BULLS SELL at our ranch May 9, 1955 in our annual bull sale. All bulls are of serviceable age and represent the breeds finest bloodlines.

JENNINGS BROS.
Owners

Hyland Angus Ranch

Argyll Conner, Manager
Jim Hupp, Herdsman

HIGHMORE, SOUTH DAKOTA

"Western Headquarters for Quality Angus Cattle—Registered and Commercial"

RALPH L. SMITH FARMS

Our Most Recent Purchase

Top of The Sale

BLACK KNIGHT 160th of A. V. 1698787

Our most recent purchase was Black Knight 160th of Angus Valley, a great son of Black Peer 28th of Angus Valley that Topped The Angus Valley Sale at $30,000.

Grand Champion at Fort Worth

was

Prince Peer 15th RLS

(Our Junior Bull Calf by Black Peer 79th of A. V.)

Our bull winnings at the recent Fort Worth Show also included the first prize pair of bulls and first prize three bull group. In addition we exhibited the first prize Junior Get of Sire and the best pair of calves.

RALPH L. SMITH
Owner

Herdsmen:
EFTON BRADLEY
DICK WINANS

GEORGE COOPER
Manager

CHILLICOTHE, MISSOURI

Warner Grove Farms

GREENVILLE • OHIO

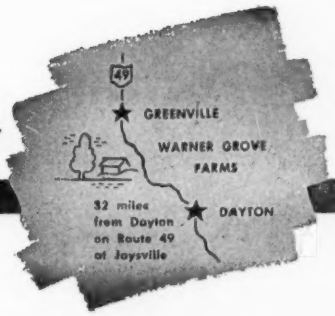

BREEDERS OF PUREBRED LIVESTOCK • REGISTERED ABERDEEN-ANGUS BEEF CATTLE

—A Breeding Herd of Select Blood Lines and Top Individuality—

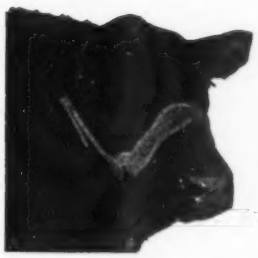

←Their Sons and Daughters→

Are Prepotent Breed Improving Producers

HERD SIRES

General Black C. S.

Son of General of Page and out of a Blackbird Bandolier of Page dam. SIRE—Two International Champions. 1946 International Light Weight steer over all breeds. 1948 International reserve grand champion female. Dam of Sunbeams—Two top selling females, $35,100 Blackcap Bess 6th of Sunbeam, $21,500 Elaine 6th of Sunbeam.

Eileenmere 1500th

Son of Eileenmere 500th and out of a Bandolier of Anoka 7th dam. SIRE—1950 International reserve junior champion bull. 1951 Grand Champion bull Ohio State Fair. 1952 Grand Champion Bull, 1st Get of Sire, Ohio State Fair and Indiana State Fair. 1952 Grand Champion female Ohio State Fair.

Eileenmere 1500 W. G. 6th 1151230

Calved February 16, 1949
GRANDSON of EILEENMERE 500th and BLACK BARDOLIER
1950 International Reserve Junior Champion.
1951 Ohio State Fair Grand Champion.

Eileenmere M. B. 777th 896653

Calved March 1, 1946
Grandson of Eileenmere 487th and Eileenmere 424th.

Eileenmere 1500th W. G. 14th 1184324

Calved September 28, 1949
Grandson of Eileenmere 500th and Epponian of Rosemere 8th.
1952 Grand Champion Bull, Indiana and Ohio State Fairs.

OUR MONDAY, MAY 16th, 1955 PRODUCTION SALE

WILL FEATURE THE GET AND SERVICE OF THESE SIRES

Our females include those families and strains that have made breed history in the nations show rings and top breeding herds. ANTELOPE; BARBARA McHENRY; BLACKBIRD, Ballindalloch; BLACKCAP, Bessie, Fandie, Lantz & McHenry; EBOREA ELBA; ELBA FINLARIG; ELAINE; ERICA, Eisa and Enchantress Trojan; ERIANNA; MAID of BUMMERS, Miss Burgess; PRIDES, Katinka, Mulben, and Rosemere.

PHILLIP KARNS, Herdsman

VIRGIL TURNER, Farm Manager

Dan T. Warner, Owner . . 140 Patterson Road . . Dayton, Ohio

FORECASTING THE FUTURE

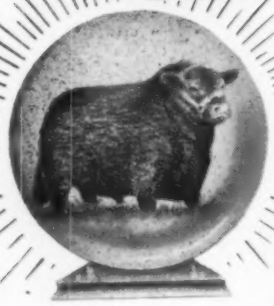

Prince 105 T. T.

1.

2.

3.

3d in a series of ads presenting the buyers in the 105 T. T. Sale

1. R. J. Harrison, Harrison Farms, Attica, Indiana
2. Will Knight, Magnolia Plantation, Shreveport, Louisiana
3. J. L. Higginbotham, Higginbotham Cattle Company, Dallas Texas

These breeders will be showing profits gained by purchasing in the Byars - 4 Wynnes - Simon 105 T. T. Sale. You, too, can increase your profits and improve your herd with the prepotent blood of 105 T. T. The future is most promising with the calves on the ground and others arriving daily sired by "The Bull", Prince 105 T. T. Come by the farms during 1955 and see these up and coming youngsters. See his get in the Winter Shows and Expositions. You will be glad you did. We will be expecting you.

Watch this space for announcement of our next 105 T. T. Production Sale

BYARS ROYAL OAKS
REGISTERED ABERDEEN-ANGUS CATTLE
TYLER, TEXAS
J. L. MYRICK, MANAGER
B. G. BYARS, OWNER
J. D. HOOTEN, CONSULTANT
OWNER: B. G. Byars
MANAGER: Jimmy Myrick
HERDSMAN: H. L. Snyder

The 4 WYNNES ANGUS FARM
FARM LOCATED 8 MILES EAST OF KAUFMAN ON HIGHWAY 342
OWNED: MINEVE LOAN LIFE BUILDING, DALLAS, TEXAS
PHONE: ADT 1 KAUFMAN
EA 6690 DALLAS
OWNERS: Angus Wynne, Jr. and Bedford Wynne
FARM MANAGER: Joe Ellis
CATTLE MANAGER: Hudson Johnson
HERDSMAN: Bob Flora

Ace Photo Angus Service • Austin, Texas

best ten head at both National Shows in '54

Also winners at the American Royal and the 1955 Denver Show. We appreciate having so many of you at our February 7th sale and our special thanks to the bidders and the buyers. We have bulls and females bred like the above ten head for sale at private treaty.

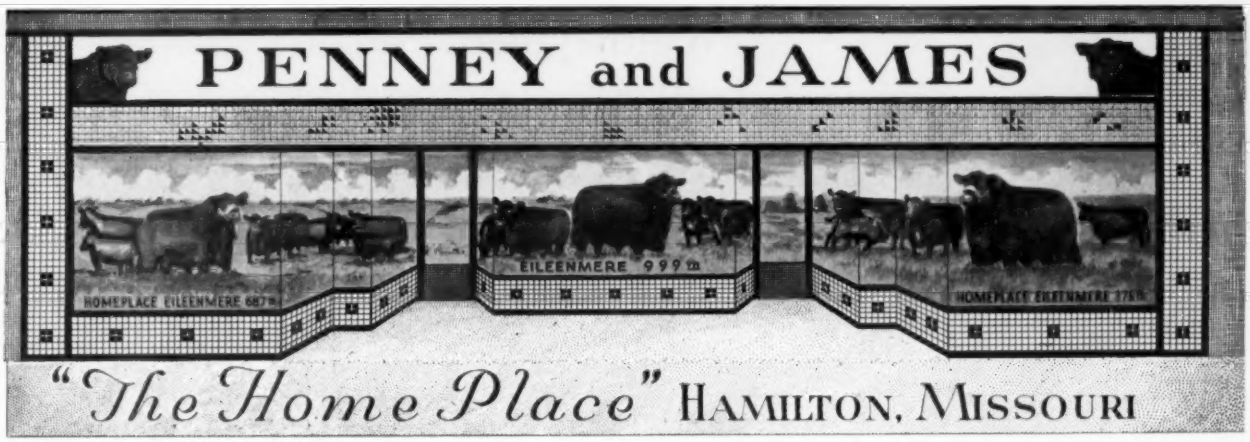

J. C. PENNEY
ORIN L. JAMES } Owners

Dr. I. D. Richardson, Resident Veterinarian and Cattle Superintendent
H. C. Henry, Assistant Farm Manager
Dick Neal, Assistant Herdsman
Harley McQueen, in charge of Calves

Orin James, Manager
Orin James, Jr., Assistant Manager
Eugene Schubert, Herdsman

. . . the bull with the BEEF look!

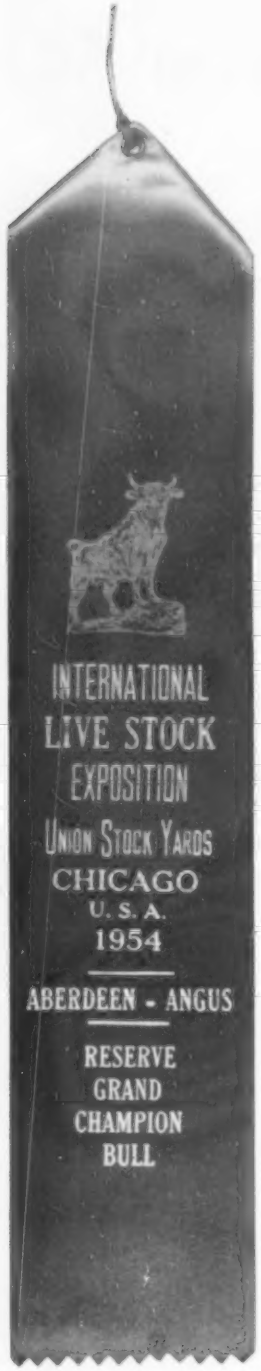

Whitneymere

1954 International Reserve Grand Champion

Popular son of Homeplace Eileenmere 210th

Offering . . .

WHITNEYMERE 112th at the Southeastern Spring Sale at Murray, Kentucky, APRIL 7th.

C. V. Whitney Farms

IVOR BALDING, Manager

LEXINGTON, KENTUCKY — OLD WESTBURY, NEW YORK

Ken Haines **Poe Smith**

For MONTH of MARCH, 1955

. . . *the carload*

CHAMPIONS

Grand Champion carload of Angus bulls at the 1955 National Western Stock Show, Denver. All are sons of Homeplace Eileenmere 210th.

Our Thanks and Best Wishes to

the cowmen who purchased them . . .

Smith and Nelson, Walla Walla, Washington
John and Elwin Van Bera, Columbus, Nebraska
Steve Trigg Ranch, Tucumcari, New Mexico

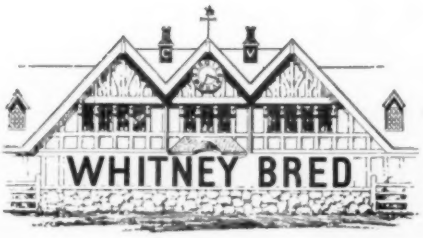

VISIT US AT THE FARM

. . . any time!

GALLAGHER'S FARM
GAINESVILLE, VIRGINIA

Saturday, APRIL 30, 1955

featuring

"The Squire"

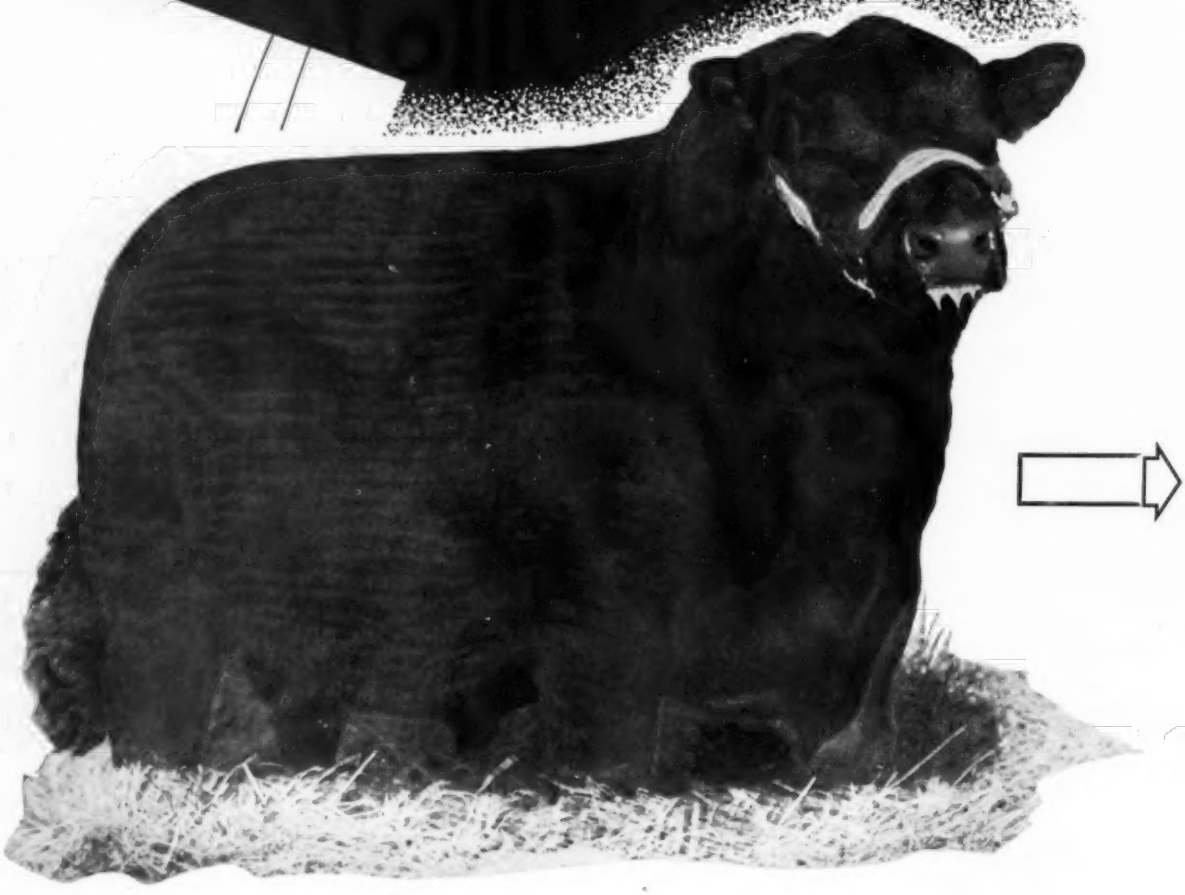

"WE GROW 'EM — YOU SHOW 'EM"

"WE GROW 'EM — YOU SHOW 'EM"

Our Second Production Sale

SATURDAY, APRIL 30, 1955

60 HEAD — GALLAGHER QUALITY

- **Services of "The Squires" — Again in '55**
  - See "The Squire's" sensational calves on Gallagher's Farm.
  - Sam Fullerton, Sunbeam Farms; Bedford Wynne, 4 Wynnes Angus Farm; B. G. Byars, Byars Royal Oaks; and others who bought heifers bred to "The Squire" in our '54 sale have nothing but praise for the calves by "The Squire" on their farms.
  - You can improve your herd, too, by selecting females bred to "The Squire".
- **30 Cows bred to "The Squire"**
- **30 Open and Bred Heifers**
- **Great Families are represented**
  - EVERMERE T.
  - BALLINDALLOCH GEORGINA
  - PAULINE T.
  - BLACKCAP BESSIE
  - BARBAROSA
  - ROSEBUD
  - BARBARA ROSE
  - And Others
- **Daughters of these Bulls sell**
  - Prince 25th of Shadow Isle
  - Prince Sunbeam 249th
  - Shadow Isle Prince Eric 62d
  - Black Peer 79th of Angus Valley
  - Prince Bandolier of Anoka 2d
  - Eileenmere 1032d
  - Black Knight 98th of Angus Valley
  - Other Known Top Sires
- **Catalogs**
  - Joe Hooten, 5105 Crestway Dr., Austin, Texas
  - Write today for your illustrated catalog

GALLAGHER'S FARM
GAINESVILLE, VIRGINIA

Gallagher's Steak House, Inc., Owners
New York City, New York

Director of Publicity & Sales
Joe Hooten, Austin 3, Texas

Paul M. Grinde, Manager
Gainesville, Virginia

The Home of Popular Families Welcomes You

THE SALE of

A CHERRY BLOSSOM

CHERRY BLOSSOM 3d of BRADLEY
Calved March 25, 1954
OPEN

A CHIMERA

CHIMERA of BRADLEY
Calved August 20, 1953
BRED

A BLACK JESTRESS

JESTRESS of BRADLEY
Calved January 15, 1954
OPEN

A BEAUTY OF HAYSTON

HAYSTON of BRADLEY
Calved May 3, 1954
OPEN

IT COSTS
LESS TO OWN
THE BEST

GREAT
INDIVIDUALS
+
GREAT FAMILIES
=
COW POWER

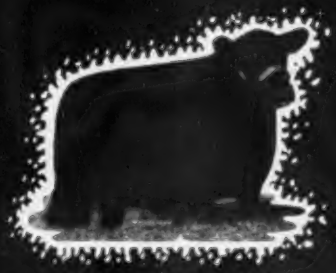

GAMMER 26th of BRADLEY
Calved January 4, 1953
BRED

GAMMER 27th of BRADLEY—an open heifer.

GAMMER 4th of BRADLEY—a six year old cow with a long breeding date. A great cow and a producer of good calves.

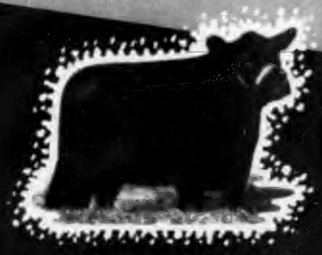

GAMMER 23d of BRADLEY
Calved May 1, 1953
BRED

You may need one of these better bred females.

The families above have done a great job for us.

F. M. BRADLEY & SONS

March 28, 1955 To Our Annual Sale, at the farm

FABULOUS FAMILIES

THE BRADLEY GEORGINAS SELLING

GEORGINA 87th of BRADLEY
Calved May 4, 1953
BRED

GEORGINA 88th of BRADLEY
Calved September 5, 1953
BRED

GEORGINA 90th of BRADLEY
Calved July 12, 1953
BRED

—*Also Selling*—

GEORGINA 91st of BRADLEY—Bred
GEORGINA 94th of BRADLEY—Bred
MISS GEORGINA BRADLEY 3d—Bred
MISS GEORGINA 35th of BRADLEY
A six-year-old cow close to calving.
MISS GEORGINA 37th of BRADLEY
A six-year-old cow, long breeding date.
GEORGINA 98th of BRADLEY—Open
GEORGINA 104th of BRADLEY—Open
GEORGINA 105th of BRADLEY—Open

THE BRADLEY BESSIES SELLING

BESSIE 23d of BRADLEY
Calved September 3, 1953
BRED

—*Also Selling*—

BESSIE 25th of BRADLEY—Open
BESSIE 27th of BRADLEY—Open

These two Bessie heifers are old enough to take home and breed to your own herd bull.

BESSIE 21st of BRADLEY
Calved March 29, 1953
BRED

The Ballindalloch Georginas and the Blackcap Bessies have been great producing strains of cattle. It would be wise to own one of these great females.

Sale to be held at the farm
2 miles south of

AVON, ILLINOIS

The Home of Popular Families Welcomes You

THE SALE of

THREE GREAT HERD BULL PROSPECTS SELLING

SALE ATTRACTION! BUY OF THE YEAR!

BRADOLIER 248th

A great herd bull prospect sired by Bradolier 81st and from one of our best Gammer cows. He is right out of our show herd and will make a top Senior Yearling at the 1955 shows. Here is a bull that carries a lot of thickness and a very stylish head, and should make a top herd bull. He could prove to be the cheapest bull at auction in 1955.

SHOW BULLS SELLING

BRADOLIER 243d

A son of our popular show and breeding bull, Eric B. 10th, and from one of our top Barbara McHenry cows. He will make an outstanding senior yearling show bull at the 1955 shows. He could be one of the top bulls of the year.

—Also Selling—

BRADOLIER 255th . . . A very top son of Black Pardolier, a bull that will sire a lot of great calves.

A RUTH

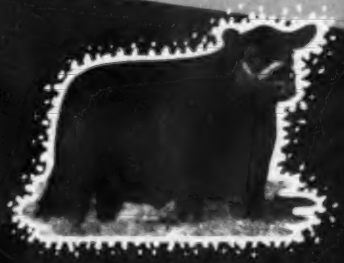

RUTH of BRADLEY 2d
Calved June 4, 1953
BRED

A BLUEBLOOD LADY

BLUEBLOOD of BRADLEY 3d
Calved October 1, 1953
BRED

A COQUETTE

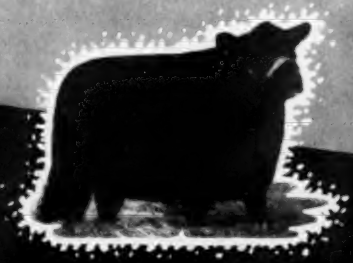

COQUETTE of BRADLEY
Calved June 1, 1953
BRED

FAMILIES of FEMALES in the sale

Cherry Blossom, Chimera, Beauty of Hayston, Gammer, Ballindalloch Georgina, Anoka Barbara M., Black Jestress, Blueblood Lady, Black Beauty Zara, Coquette, Ruth of Tillyfour, Witch of Endor, Katinka, Ballindalloch Jilt, Lucy, Eulima, Maid of Bummers, Miss Burgess, McHenry Barbara, Blinky Miss Burgess, Blackcap Empress, Juana, Heather Bloom, Elbine, Elba and Pride.

F. M. BRADLEY & SONS

March 28, 1955 To Our Annual Sale, at the farm

fABULOUS fAMILIES

OTHER GREAT FEMALES SELLING

A BLACK BEAUTY ZARA

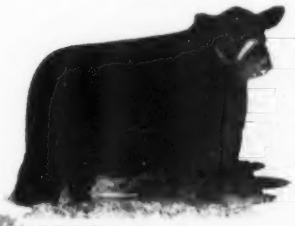

ZARA 11th of BRADLEY
Calved October 16, 1953
BRED

A EULIMA

EULIMA of BRADLEY 2d
Calved May 5, 1953
BRED

A BLACK BEAUTY ZARA

BRADLEY'S ZARA 2d
Calved March 28, 1953
BRED

AN ANOKA BARBARA M.

BARBARA 127th of BRADLEY
Calved February 10, 1953

SELLING
70 FEMALES
3 BULLS

A M-HENRY BARBARA

BRADLEY'S BARBARA 4th
Calved April 11, 1953
BRED

JUANA

JUANA 41st of BRADLEY
Calved June 1, 1953
BRED

A MISS BURGESS

MISS BURGESS 137th of BRADLEY
Calved September 2, 1953
BRED

A HEATHER BLOOM

HEATHERMERE of BRADLEY
Calved July 11, 1953
BRED

SALE CIRCUIT:
SATURDAY, MARCH 26—Otto Nobis' WILTON FARMS ..... Davenport, Iowa
MONDAY, MARCH 28—F. M. BRADLEY and SONS ..... AVON, ILLINOIS

Ample transportation for these Sales will be furnished. Sale Headquarters: CUSTER HOTEL, Galesburg, Illinois

For Catalogs, Address: F. M. Bradley and Sons, Avon, Illinois or J. B. McCorkle, Sale Manager, Smithville, Missouri

Sale to be held at the farm
2 miles south of

AVON, ILLINOIS

Reminding you of the

Selling 51 Breedy Females March 7th at Old

PRINCE ERIC A. 80th

I believe this to be one of the greatest bulls ever bred and offered for sale at auction in Virginia. He made a most commendable show record as a calf. He is straight lined, deep and thick, strong headed and stands on strong legs with worlds of bone and plenty of quality and breed character stamped throughout. Besides these many qualifying points just glance at his pedigree.

BLACKCAP BESSIE A. 12th and 13th

They are almost identical. The tattoo is the difference. This is one of the greatest sets of twins that I have ever seen offered for sale. This is definite proof of what the daughters of Prince Eric Esquire cross with Eileenmere breeding will produce. This is a great pair of show heifers. You will never have to start over if you buy foundation of this kind. Sell open.

BUMMER MAID A. 15th

A great little heifer. We have two of her sisters that we are keeping in our herd. We honestly recommend this one to anyone that wants a good foundation female. Sells open.

BARBARA M. of ELKTON 4th

A daughter of Elkton Eric, he by Glencarnock Eric of Cremona and safe in calf since June 9th to Prince Eric Esquire, the 1949 Reserve Grand Champion. A collector's item, a half sister from the same dam topped our consignment, last year.

FOR CATALOGS

L. W. TURNER, *Old Elkton (Forest, Va.)* **JULIAN ADAMS,**

"ALL PURPLE" SALE

Elkton Farm, Forest, Va. *Selling* 9 Typy Bulls

ERIANNA OE

Without a doubt the most valuable animal we ever sold. A deep bodied, beautiful daughter of Prince Eric of Sunbeam, tracing directly to Erianna 2d.

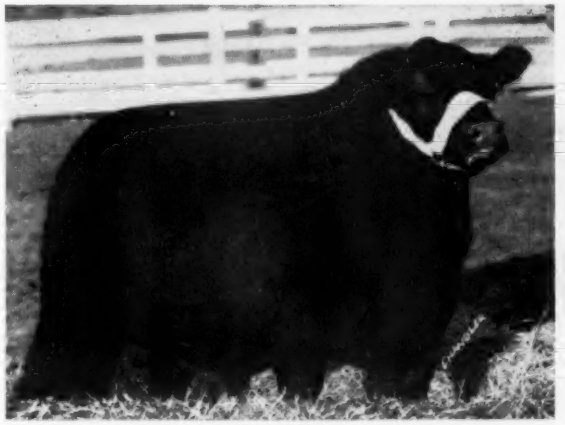

PRINCE ERIC 4th

Our Senior Yearling show bull. Grand Champion, Dixie Classic, Reserve Grand Champion, North Carolina State Farm. A bull with tremendous quarters and a strong bully head and short back. Here is one that will put beef in your cattle.

GAMMER of ELK HILL

A great brood cow prospect by Prince Burgess CS and out of a wonderful Gammer cow from Cold Saturday Farm. This well bred heifer carries the service of Shadow Isle Prince Eric 15th.

KARAMA 3d of ELK HILL

A daughter of Black Peer 6th of Gilnockie and out of a great producing daughter of Prince Sunbeam 340th in our herd. Sells in calf to Shadow Isle Prince Eric 15th since October 29, 1954.

FOR CATALOGS

Adams Plantation (Lynchburg, Va.) **J. B. HODGES,** *Elk Hill Farm (Forest, Va.)*

BANDOLIER 301st of WILTON
Son of Bandolier 44th of Wilton

BANDOLIER 260th of WILTON
Son of Bandolier 123d of Wilton

BANDOLIER 318th of WILTON
Son of Black Bardolier of White Gates 3d

Wilton's

Saturday, March 26

—A Few of the Bulls

43 Top Females

NEVER HAVE A BETTER GROUP OF
FOUNDATION FEMALES BEEN OFFERED

BANDOLIER 292d of WILTON
Son of Bandolier 145th of Wilton

Write for Catalog—

Wilton
Davenport

FANNIE BESS 9th of WILTON
Sired by Bandolier 123d of Wilton. Lot 43

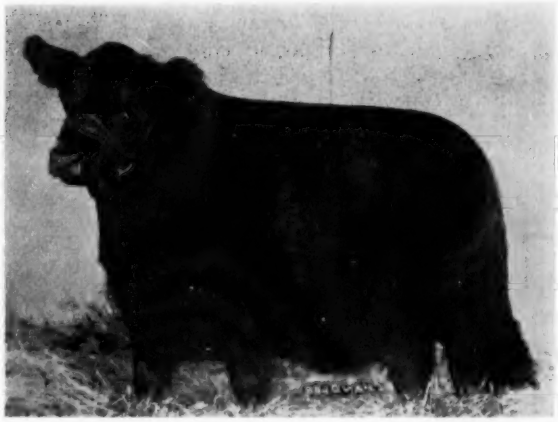

BLACKCAP BESSIE 55th of WILTON
A granddaughter of Blackcap Bessie 23d of Page, 1939 International Grand Champion Female.

Annual Sale

Davenport, Iowa

and Heifers Selling

ERICA 31st of WILTON
Placed third in summer yearling class 1954 International. Lot 21

20 Outstanding Bulls

1 by Bandolier 44th of Wilton
4 by Bandolier 152d of Wilton
3 by Bandolier 145th of Wilton
5 by Bandolier 123d of Wilton
4 by Black Bardolier of White Gates 3d

KATINKA 12th of WILTON
Senior Heifer Show Calf. Lot 42

Farms

R. F. D. 2 **Iowa**

Investment for Tomorrow—

Land and live stock, not stocks and bonds, constitute our present and future source of revenue. We know from experience that the dividends from our live stock investments are in direct proportion to the type and quality of the calves we produce and offer for sale. In ANKONIAN O. B. 2d, our most recent addition, we think we have found a bull whose type and quality and bred-in prepotency will help us to increase the value of our "stocks", and yield good returns.

ANKONIAN O. B. 2d 1884317

O. Bardoliermere 1342368	Bardoliermere 2d 1080807	Eva's Bandolier Lad 845653	Barbarian Grenadier G. R.
			Eva Bandolier
		Evergreenmere 24th 1077318	Eileenmere 85th
	Ohio's Queen Harrison 30th 966374	Duke's Elite 10th 822913	Evergreen Lady T. 3d
			Duke of Milburn
		Ohio's Queen Harrison 587184	Ohio's Pride Lady 5th
			The Elite
			Stroops Queen Harrison
Ankony Pride 45th 1526502	Eileenmere 1032d 960410	Eileenmere 500th 699155	Eileenmere 85th
			Edwina 7th G. M.
		Eulima 179th 680303	Peerless Rebellion 22d
			Eulima 158th
	Hother Pride Nubbins 4th 998021	Hother's Bardolier 682891	Black Bardolier
			Pride of Hill Crest 43d
		Andelot Pride Alban 607175	Glencarnock Buxton
			Pride Alban Elect

A Worthy Son of a Champion—

ANKONIAN O. B. 2d, the top-selling bull in Ankony's 1955 record sale, is a very well balanced youngster. He has the qualities that helped to make his sire an International Grand Champion. He is particularly strong in his rear quarter, where many beef cattle are weak. He has width and depth as well as smoothness, excellent bone and well set legs. His head is strong, and his appearance suggests a great sire.

A Bull Bred to Breed True

ANKONIAN O. B. 2d comes from good breeding stock. O Bardoliermere, Bardoliermere 2d and Eva's Bandolier Lad have all made enviable records. O. Bardoliermere is still a "young" sire, but his get to date have been good enough to top both the bull and female sales at Ankony's most recent auction. The dam is beautifully bred, being by "1032d", who has surely proved his right to fame in the breeding pen as well as in the show ring. Eileenmere 500th, Eileenmere 85th and Black Bardolier need no praise from us—their names are well enough known and their get highly respected. We believe ANKONIAN O. B. 2d will sire his share of good calves, and we look forward to the time when they will be arriving at Elk Hill.

Remember!

The "All Purple" Sale - Monday, March 7th

Elk Hill

J.B. Hodges

Forest, Virginia

Sure I'm Foxy!
I Know Quality!

and I'm alerting you, too . . . .

"BARDOLIERMERE 2d DAY"

MAY 14th

at DAL'BAIRN, Pine Plains
(Dutchess Co.) New York

Wow! 55 Females — 5 Bulls — **AND . . .**

Your FIRST OPPORTUNITY to be able to select in one sale, 7 daughters, 21 granddaughters, 2 grandsons of the Great Ohio State breeding bull, Bardoliermere 2d

BE FOXY! Put down this date and watch for the combined efforts of

DAL'BAIRN	KATIDID FARM	THE LEDGES	MEADOWBROOK
Pine Plains	Pine Plains	East Aurora	Pine Plains

MARION COUNTY

MARION COUNTY ANGUS ASSOCIATION

Spring Production Sale

Knoxville, Iowa — **Monday, March 28**

Hillcrest Sale Pavilion — **12:30 p. m.**

80 Lots

22 BULLS

Herd sire prospects and one proven herd bull. The registered breeder as well as the commercial cattle breeder can solve his herd bull problem here.

58 FEMALES

Consists of 28 open heifers which are especially high quality. 21 choice heifers bred to top bulls. These heifers are good enough to go in any herd whether for foundation material or herd improvement. 9 carefully selected brood cows, some with calf at foot and rebred.

These cattle are from some of the best herds in the county. Cattle that the consignors are proud to offer. They consist of such families as: Erianna, Maid of Bummers, Edwina, Ballindalloch Georgina, Ballindalloch Jilt, Evening Erica, Rothiemay Georgina, Barbara Woodson, Juana, Blackcap Empress, McHenry Barbara, Berosa and Maid of Banks Miss Burgess, Blackcap, Blackbird, the Erica tribes and others.

Consignors:

Banks & Banks	Knoxville
Harold Beaver and Sons	Harvey
Duane Bingaman	Columbia
Ray H. Cline and Son	Bussey
Jacob J. De Haan	Pella
O. O. and John Emerson	Knoxville
Dwight Freel	Pleasantville
Guy Galvin	Pleasantville
C. S. Harvey	Knoxville
Edd Murr	Knoxville
Overton and Hodgson	Pleasantville
Carroll Phillips	Pleasantville
John Rodgers and Son	Pleasantville
Walter Shilling and Son	Bussey
Walter Snyder	Knoxville
Z. R. Spaur	Tracy
David Stittsworth	Knoxville
Gerald Terpstra	Pella
Garrett Van Haalen	Pella
E. L. Vander Linden	Harvey
Whitlatch Brothers	Knoxville

Write today for Catalog—
DUANE BINGAMAN, Sale Manager, Columbia, Iowa

Auctioneer: RAY SIMS
Belton, Missouri

MARION COUNTY ABERDEEN-ANGUS BREEDERS' SALE

***Remember the Date* — MARCH 28**

ROSE CREEK FARMS Jointly with SYLVAN HEIGHTS FARM

Production Sale

Friday, APRIL 1st

At Rose Creek Farm 1½ miles North on Hiway 41 A

Madisonville, Ky.

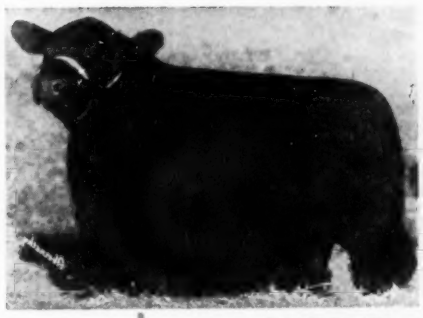

BANDOLIER of ANOKA 66th

Placed second in class to the Supreme Champion at the 1951 Futurity.

Grand Champion 1951 Canadian National Exhibition.

Grand Champion 1951 Royal Winter Fair at Toronto.
A son of "66th" was Grand Champion at all 1954 Kentucky Regional shows wherever shown. His daughters also won in their competing class events.

1 BULL . . .

OAKMERE 78th, a proven 3-year-old sire. Three of his daughters also sell.

58 FEMALES . . .

43 Bred and 15 Open—31 are bred to Bandolier of Anoka 66th, the $15,000 Canadian Reserve Grand Champion bull. 7 are daughters of a good son of Eva's Bandolier Lad, Bandoliermere 64th . . . these will carry the service of Evader Mercury 10th of FB, a top son of Cesor's Evader Mercury. 5 daughters of the "10th" are bred to the "64th".

The 15 open heifers are very stylish . . . the fancy kind. 2 daughters of Bandolier of Anoka 66th sell.

BURGESS BANDO of ROSE CREEK, Our Senior Sire, son of Burgess Bandolier of Anoka 8th, 1947 Canadian Grand Champion. We fulfilled all expectations when we bred the daughters of this great sire to Bandolier of Anoka 66th.

Families:

Miss Burgess, Zara, Ballindalloch Georgina, Lady Ida, Estamere, Elba, Rosemere Pride, Blackcap Empress, Erinthia Erica, Portlethen Lucy, McHenry Blackcap, Rosemere Blackbird, Erica and others.

George Kurtz, Auctioneer

Cy Crane for the Aberdeen-Angus JOURNAL

For Catalog, Write WM. H. KINGTON,
Madisonville, Kentucky

Attend the West Kentucky Sale, Madisonville, April 2

Sale Headquarters: Colonial Courts, Madisonville, Kentucky

Bandolier of Anoka 66th

Breeding At Its Best.. In The Southwest

PRINCE ENVIOUS of AMES 1628350

Owned jointly with Essar Ranch, San Antonio, Texas

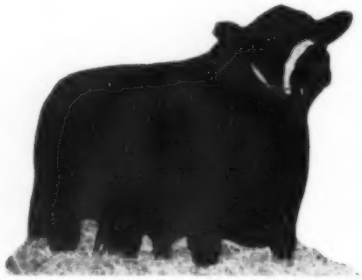

PRINCE ENVIOUS 13th of ESSAR 1848934

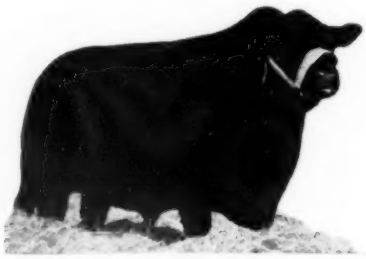

SHADOW ISLE PRINCE ERIC 33d 1552508

These are the herd sires being used on our quality cows from the following families:

Barbarosa	**Katinka**	**Edwina**
Gammer	**Coquette**	**Georgina**
Witch	**Eulima**	**Fannie Bess**
Blackcap Bessie	**Maid of Bummers**	**And others**

VISITORS ALWAYS WELCOME

ED V MEAD

MEAD'S ANGUS MESA, INC.

REGISTERED ABERDEEN - ANGUS CATTLE

ROUTE 3 - BOX 3838 COORS BLVD. SW • ALBUQUERQUE, NEW MEXICO • PHONE 2-0334

Thanks...

To The Buyers & Bidders.

George W. Graham

"Prince Eric" Influence Sale •

Owner:
George W. Graham

H. W. Madeley
Trinity, Texas

Sun Lake Ranch
Lutz, Florida

Angus Valley Farms
Tulsa, Oklahoma

Ralph L. Smith
Chillicothe, Missouri

Byars & Allen
Gettysburg, Pennsylvania

C-T Ranch
Miami, Oklahoma

Happy Shahan
Bracketville, Texas

H. & L. Farms
Marlboro, New Jersey

Rose & McCrea
Maysville, Missouri

4-Wynnes Ranch
Kaufman, Texas

A. C. Luther
Ft. Worth, Texas

Ridglea
Dickson, Texas

H. J. Yoakum
Hockley, Texas

E. W. Thompson
Sedalia, Missouri

Roland Stanfield
Broken Arrow, Oklahoma

Haystack Ranch
Longmont, Colorado

Hockhockson Farms
Eatontown, New Jersey

Essar Ranch
San Antonio, Texas

Good Earth Stock Farms
New Florence, Missouri

Seventy-Seven Ranch

PRINCE T. 160th SAF

This picture is an old one of our Senior Herd Sire taken as a summer yearling, after having been Reserve Junior Champion again to his paternal cousin, Black Knight 95th of A. V. at the National Show at Hutchinson, 1953. Now he has grown up to be a powerful two year old, and a sire of uniform calves of both sexes. He will be the sire of most of our calves this year. Indeed, we are tempted to breed all of our female herd additions to him, too, as we are deeply grateful to this beloved herd sire of ours, for his get.

HECKMERES HIGHLANDS
Mr. and Mrs. E. H. Heckett
Edd Armstrong

ANGUS VALLEY EVERMERE 10th

Here we present ANGUS VALLEY EVERMERE 10th, a double granddaughter of PRINCE SUNBEAM 105th and of EVERMERE T. However, our own "160th" is also a grandson of Prince Sunbeam 105th. Both he and the Evermere heifer are so young that we might try at a later date to double-up their joint ancestral blood. For this first mating we have made our decision. We have bred this very valuable broody little "Mother of tomorrow" to . . .

VALENCIA, BUTLER COUNTY
Don Schmidt
Jack Semple

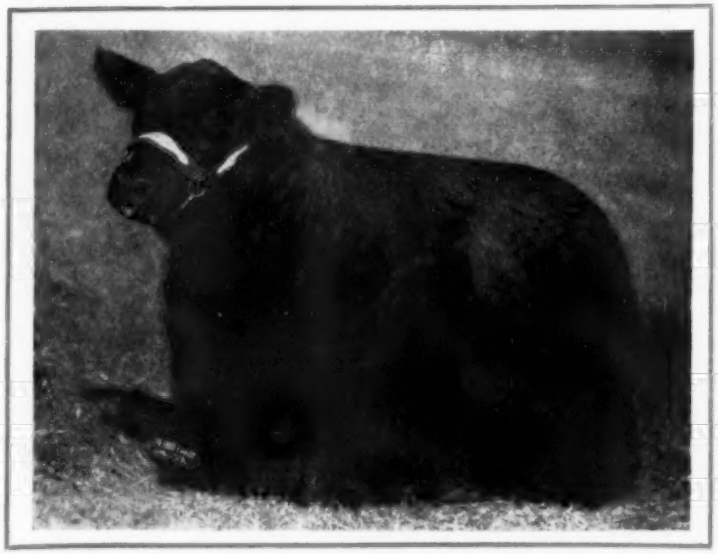

DOR-MAC BARDOLIERMERE 10th

Dor-Mac Bardoliermere 10th . . . that is "Mac" for short . . . our most popular show calf and Junior Herd Sire who finished his first show season as Grand Champion Bull, (being a November 10, 1953 Senior calf) at the Pennsylvania Farm show this January 12th. He was a purple ribbon winner everywhere shown, except at the International, where he placed second in class. Our Junior Herd Sire has eight purples and one red. Now, therefore, between show seasons we are giving him his well deserved break . . . his first bride was the sweet little Evermere, shown above. His 1955 harem has been carefully selected. We try to practice selective breeding.

PENNSYLVANIA
Delbert Hickson
Bud Davis

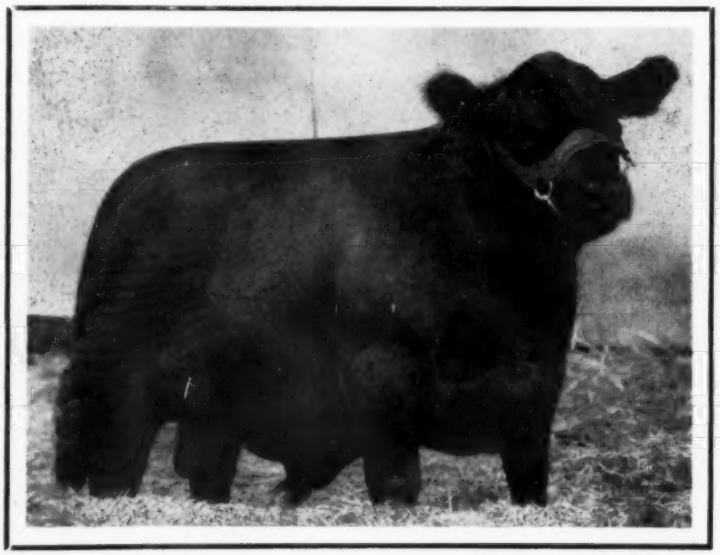

We hold a forum and argue and discuss, whom to breed to whom. I maintain, it is the privilege and good fortune of a WOMAN BREEDER to indulge and follow her hunches . . . Just could be . . . because women are closer to nature, somehow, that actually they might well be psychic and might hit the answers instinctively, feeling intuitively which cow will nick with which bull, etc., etc.

General L. J. Sverdrup

"The Old Man" Says:

We are going to hold our first PROGRESS SALE MAY 28, 1955

Selling 8 bulls and 42 females at Washington, Missouri. We are digging deep into the top end of our production to make this a noteworthy event.

The offering will feature sons and daughters and the service of: PRINCE ERIC BARBARIAN . . . A show bull and show ring winner himself, a sire of show ring winners. A grandson of Prince Eric of Sunbeam. SHADOW ISLE PRINCE ERIC 30th . . . A son of the "Bull of the Century", Prince Eric of Sunbeam.

GENERAL of HILLSIDE . . . By the many times winner, and sire of show cattle, Prince Everbest SSS 11th, out of a dam by Everbest Prince.

PRINCE ERIC BARBARIAN

GENERAL of HILLSIDE

HILLSIDE FARMS • L. J. SVERDRUP "The Old Man", Owner **WASHINGTON, MO.**

12th Annual Spring Sale of

Ozark Empire *Aberdeen-Angus*

10 Bulls...60 Head...50 Females

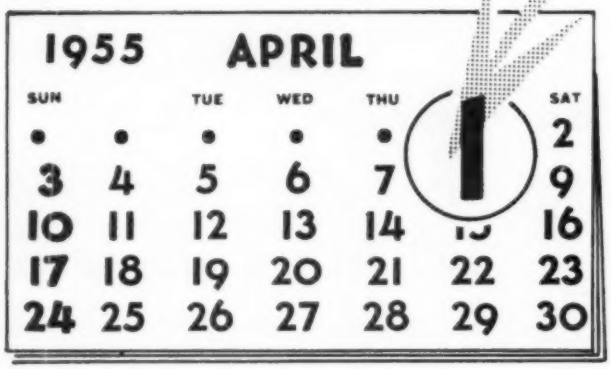

MARK THIS DATE!

FRIDAY

APRIL

1ST

1955

"Visit the Ozarks for Better Blacks"

Springfield, Missouri

For Catalog, Write:

Ozark Empire Aberdeen-Angus Breeders' Association

CHAS. W. RILEY, Secretary

SPRINGFIELD, 245 Wilhoit Building MISSOURI

MELVIN R. OWENS, President, Springfield, Missouri
BILL HAGEL, Auctioneer
E. H. ANDERSON for the Aberdeen-Angus JOURNAL

only once in a

BLUE MOON

FERNDALE - RANCHERIA SALE

THURSDAY, APRIL 14, 1955

Sale to be held at the Napa County Fairgrounds, Napa, California

The Elite Families

El-Jon Erianna . . . Gammer . . . Blackcap Bessie . . . Tolan Pauline . . . Eulima . . . Ballindalloch Georgina . . . Miss Wix . . . Black Jestress . . . Maid of Bummers . . . Tolan Blackcap Missie . . . Jilt . . . Blueblood Lady.

The Right Sires

These heifers are sired by: Elban Bardolier 3d . . . Palomar Prince . . . Bardolier of White Gates 3d . . . Elban Escort . . . Proud Eileenmere G. H. . . . Bandolier 244th of Wilton . . . Homeplace Eileenmere 999th 35 . . . Eva's Bandolier Lad . . . Eileenmere 1032d . . . Homeplace Eileenmere 115th . . . Homeplace Eileenmere 200th.

Your Best Bet

45 of these females guaranteed in calf to ELBAN BARDOLIER 3d, INTERNATIONAL GRAND CHAMPION BULL.

35 from FERNDALE

70 ANGUS FEMALES

35 from RANCHERIA

Quality! That's What Counts

Golden State Angus Sale Circuit

FERNDALE RANCH
Paul Grafe
Santa Paula, California

For Catalogs, write:
J. B. McCorkle, Sale Manager
Smithville, Missouri

RANCHERIA ANGUS
Charles and Catherine Ryan
Monticello, California

Attend the Golden State Circuit:

April 14 ..... FERNDALE-RANCHERIA SALE, NAPA, CALIFORNIA
April 16 ..... Hacienda de Los Reyes, Selma, California
April 18 ..... Palomar Angus Sale, Pala, California

There's only one place you can get so much of the QUALITY BREEDING of HOMEPLACE EILEENMERE 999th 35 . . . . . and that's at the

Homeplace Eileenmere 999th 35

Remember that this bull sired 6 of the 10 best head at the 1954 International. Three of the "999th 35's" sons are in service at Palomar . . . their first calves are on the ground . . . they're terrific. All our sale heifers but two will carry their breeding services.

Offering the most popular female families

BLACKCAP BESSIE
EFFIE
BLUE BLOOD LADY
MAID OF BUMMERS
ERISKAY ERICA
ELDORENE
McHENRY BARBARA
and many females of families to do credit to any herd.

Selling 55 Females

Always worth waiting for!

Palomar Angus Ranch

2d Annual

PRODUCTION SALE

Monday APR. 18 1:00 P. M.

Sale will be held at the ranch

PALA (San Diego Co.) CALIFORNIA

Mr. & Mrs. H. N. Berger, Owners, 4333 E. Liveoak Ave., Arcadia, Calif.
Phone: DOuglas 7-3551
Tom Stephens, Manager, Pala, California, Phone: Pala 2136

Golden State Angus Sale Circuit

April 14: Ferndale-Rancheria Sale
Monticello, California

April 16: Hacienda de Los Reyes
Sale, Selma

April 18: Palomar Angus Ranch
2d Annual Sale, Pala

Hacienda Angus

again invites you to a gala Angus event—the parade of more famous families, more noted bloodlines, more top quality individuals . . . through our

Third Annual
PRODUCTION SALE
Sat.-APR. 16-Selma, Calif.

At the ranch starting at 1:00 P. M.

50 head

Unquestionably our greatest offering. Even tops the quality parade of our last two auctions, which each year set the all breed production sale record for the year in the 7 Far Western states.

Roy Johnston and Charles Adams . . . auctioneers.

Attend the Golden State Angus Sale Circuit!

Apr. 14—Ferndale - Rancheria Sale, Monticello, Calif.

Apr. 16—Hacienda de Los Reyes 3rd Annual Sale, Selma

Apr. 18—Palomar Angus Ranch, 2d Annual Sale, Pala

Golden State Angus Sale Circuit

Hacienda de Los Reyes

Mr. and Mrs. William G. Volkmann, Jr., Owner

Selma, California

Ranch: 7½ miles South of Selma on the Central Valley Highway . . .

Phones: 79R1, 59J2 or 47J2

LE BARON'S

"Epponians on Parade"

SALE

Warrenton — April 29th, 1955 — Virginia

40 Females 40

HERD BULLS IN USE:

Le Baron Epponian "The Model Bull"
Le Baron Epponian 2d
Epponian 16th of Le Baron
Black Knight 61st of A. V.
Shadow Isle Prince Eric 31st
Prince Eric of Le Baron
Prince 39th of Shadow Isle

EPPONIAN 16th of LE BARON 1091827

This offering made possible by years of mating the BEST to the BEST. Many Show prospects—Top families and prepotent bloodlines.

Sale Circuit:

Epponians on Parade, April 29
Warrenton, Virginia

Gallaghers Farm Sale, April 30
Gainesville, Virginia

"Quality Plus" Sale, May 2
Staunton, Virginia

Le Baron Farms — Warrenton, Va.

MR. and MRS. LEON COTNAREANU, Owners

DAVE SUTHERLAND, Manager

MOUNT PLEASANT PLANTATION

PRINCE ESQUIRE 2d of SUNBEAM

At the South Carolina State Sale, Orangeburg, South Carolina, March 14, 1955, we will enter the first daughter of Prince Esquire 2d of Sunbeam that we have ever offered for sale:

M. P. ESQUIRE EVERGREEN ERICA

a beautiful heifer and a credit to her great sire!

We are also entering three other top heifers:

MT. PLEASANT BLUEBLOOD LADY 7th
MT. PLEASANT MISS BURGESS 2d
MT. PLEASANT QUEEN MOTHER

All guaranteed safe in calf to Prince Esquire 2d of Sunbeam.

MR. and MRS. F. W. DeFOE
WARNER F. DeFOE
Owners

RONALD L. JONES
Manager

Mount Pleasant Plantation

ANDREWS, SOUTH CAROLINA
Telephone: Georgetown 2-2401

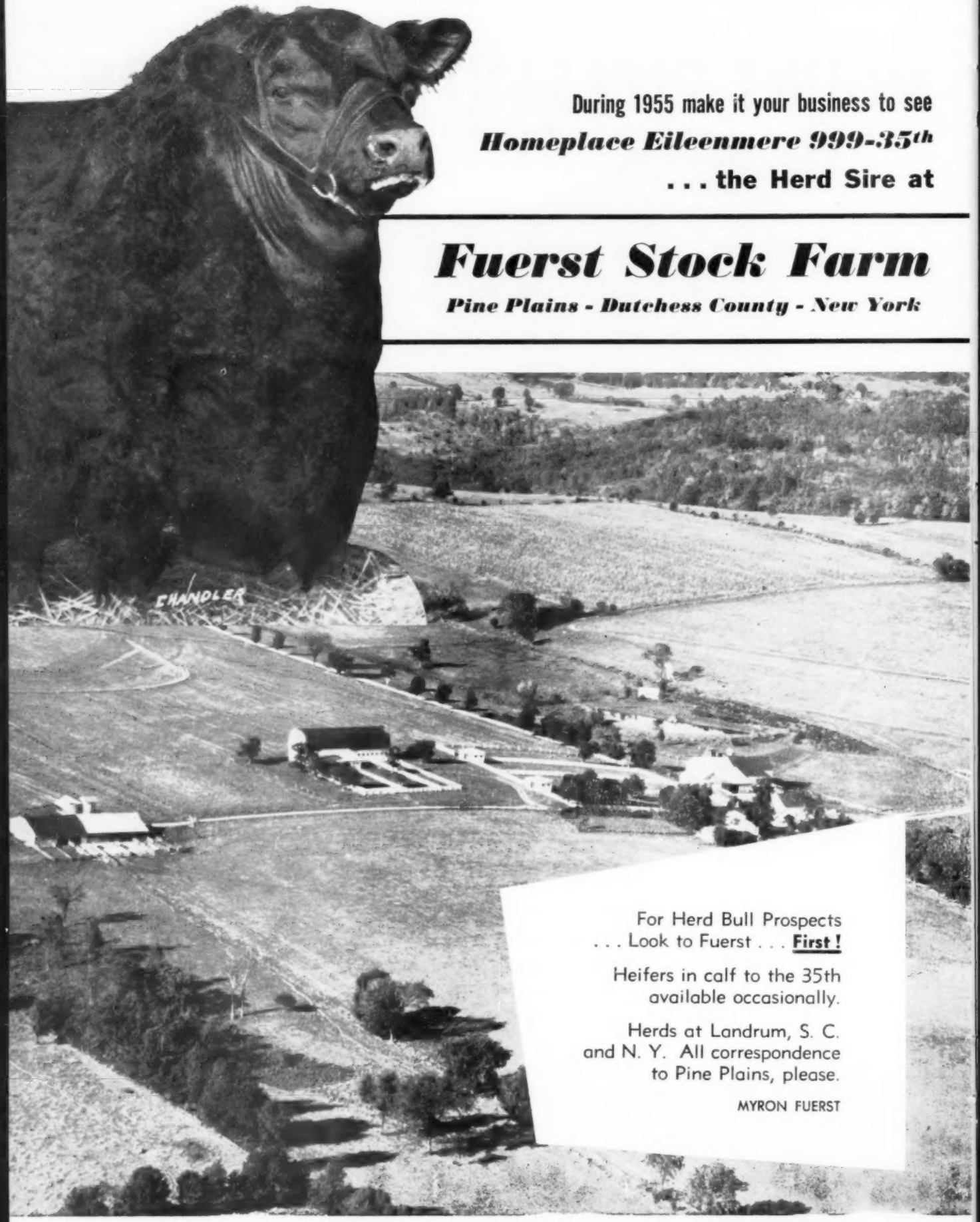
During 1955 make it your business to see
Homeplace Eileenmere 999-35th
. . . the Herd Sire at
Fuerst Stock Farm
Pine Plains - Dutchess County - New York
CHANDLER
For Herd Bull Prospects
. . . Look to Fuerst . . . First !
Heifers in calf to the 35th
available occasionally.
Herds at Landrum, S. C.
and N. Y. All correspondence
to Pine Plains, please.
MYRON FUERST

THE VALUE OF OUTCROSS BLOOD OF QUALITY IS NOT A THEORETICAL POINT BUT ONE OF DEMONSTRATED FACT HERE AT RED GATE!

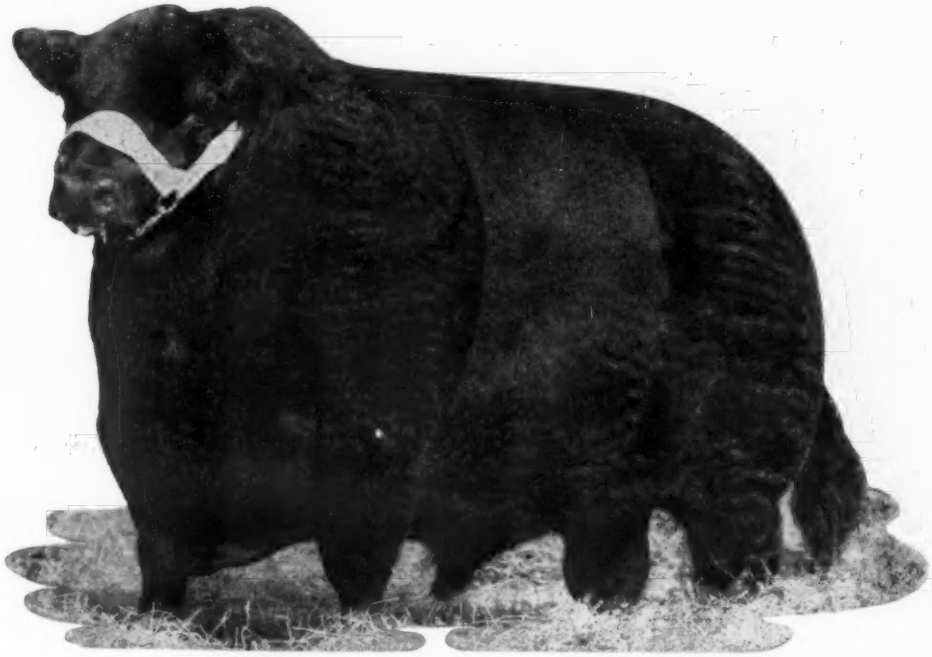

IMPORTED PRINCE of ROWLEY

(Pictured at Nine Years of Age Past)

Sons and daughters of Imported Prince of Rowley have brought improvement of quality to every herd that has acquired them.

Remember their record—this is fact.

ANNUAL RED GATE SALE, SATURDAY, MAY 21st

at the farm

mark this date on your calendar!

RED GATE FARM *"The Fountainhead of Imported Bloodlines"* **MILLWOOD, VA.**

10 MILES EAST OF WINCHESTER, VIRGINIA, 50 MILES WEST OF WASHINGTON, D. C. ON U. S. ROUTE 50

Sincere THANKS

To the buyers, contending bidders and all who attended the . . .

BRAYS ISLAND SALE SELECT

Saturday—February 12th SHELDON OAK Yemassee, South Carolina

It was a great pleasure having you with us.

"They must pay — or they don't stay"

F. B. Davis, Jr., owner Douglas Livesay, herd manager

Verlyn Denny, herdsman

Telephone: Beaufort, S. C. 9F12 • Telegram: Beaufort, S. C.

BRAYS ISLAND PLANTATION

YEMASSEE, TENNESSEE

Shandra FARMS

ABSOLUTE DISPERSAL

OVER 200 CATTLE

Monday, APRIL 4th

152 Females ● 6 Bulls—4 Proven Sires and 2 Great Prospects

90 Cows—with 62 Calves at side ● 62 Bred and Open Heifers

A Guaranteed Dispersal

Cattle for Everybody!

Top families for those who want them

Top Breeding for the Particular

Top Individuals for those wanting the BEST

DOWN TO EARTH GOOD CATTLE for the conservative

Bargains for the thrifty!

Rome, Georgia

George Gibson, Sale Manager
412 West Building
Rome, Georgia

Auctioneers: Roy Johnston,
George Kurtz, George Collins

A. R. LOVVORN, Owner

HOWELL JARRETT, Herdsman

Shandra Farms Dispersal.

PRIDE of ABERDEEN

BANDOLIERMERE 73d

Sire: Eva's Bandolier Lad 845653	Barbarian Grenadier G. R.	Black Bardolier	Bandolier of Anoka
			Black Bardella
		Barbara 15th of Hill Crest	Proud Mar, of H. C.
			Barbara 7th of H. C.
	Eva Bandolier	Bandolier of Anoka	Blkbd Bando, of Page
			Barb. McH. of Anoka
		Euretta of Quality	Quality Marshall
			Euretta of Wildwood
Dam: Pridemere T. 120th 1159322	Eileenmere 500th	Eileenmere 85th	Eileenmere 32d
			Enchantrene
		Edwina 7th G. M.	Maid's Belmore
			Edwina 5th G. M.
	Pridemere T. 40th	Eileenmere 85th	Eileenmere 32d
			Enchantrene
		Pride of Highlow 5th	Bluerib, Bertram Boy
			Pride of Highlow

Reference Sire and Lot 1. One of the greatest sons of Eva's Bandolier Lad. His dam is Pridemere T. 120th, by Eileenmere 500th. This is a pedigree to be proud of.

PRIDE of ABERDEEN

SHANDRA EILEENMERE

Sire: Eileenmere 1074th 1080806	Eileenmere 500th	Eileenmere 85th	Eileenmere 32d
			Enchantrene
		Edwina 7th G. M.	Maid's Belmore
			Edwina 5th G. M.
	Barbaramere 9th	Eileenmere 85th	Eileenmere 32d
			Enchantrene
		Barbara 2d of Strathmore	Eileenmere 15th
			Barb, of Rose. 41st
Dam: Beaverdam's Erica 5th 1232391	Black Bourbon of Vaughn	General of Bordulac	Baron Brant
			Gipsofola of Dercul
		Black Queen of Bordulac 8th	Event, of Bordulac
			Blk Qu. of Bordulac
	Beaverdam's Erica 2d	Namreg Junior Eric	Andelot Junior Eric
			Jock's Eric C. S.
		Epponian's Pure Pride V	Hiland Epponian
			Pride Glencarnock

Reference Sire and Lot 2. The greatest son of Eileenmere 1074th, by Eileenmere 500th. General of Bordulac showing on the dam's side. A top individual.

BUXOM MAID MISS BURGESS

ANKONIAN 3533d

Sire: Homeplace Eileenmere 999th 35 1150941	Eileenmere 999th 890948	Eileenmere 487th 668743	Eileenmere 85th
			Pauline T. 6th
		Black Bernice of Thou. H. 598422	A. P. Elmour's Earl
			Blk Bernice of Strath.
	Gammer of Bates 915657	Envy of Bates 784443	Envy of Stoneybroke
			Pride C. of Envious
		Gammer Glencarnock 746963	Guerson of Banks
			Gam. of Erdonia 2d
Dam: Buxom Maid 6th of Cremona 645323	Glencarnock Eric of Cremona 529001	Glencarnock Earl E. 16th M. 502865	Eventuation of Page
			Eblinette McGregor
		Fannie Bess of Ada 451323	Blackcap Glenn 4th
			Fannie Bess 2d
	Buxom Maid Glencar. 16th 460294	Earl Eric Glencarnock 3d 438120	Edward Glencarnock
			Eblinette McGregor
		Buxom Maid Glencar. 11th 460274	Earl Eric Glenc. 3d
			Buxom Maid Glencar.

Reference Sire and Lot 3. One of the top producing sons of Homeplace Eileenmere 999th 35 and out of Buxom Maid 6th of Cremona. You'll like him.

. . . . Monday, April 4th

ELIDA of THORNTON—A Eulima that was Reserve Grand Champion and top selling female in the Tri-State Show and Sale, February, 1953. Her first calf topped our 1954 sale going to Cy Jaun Farms, Madison, Tennessee. Sells with heifer calf at side by Bandoliermere 73d and rebred to him since October 4, 1954.

QUEEN 4th of SEVEN SPRINGS—One of the tops we acquired with the Seven Springs herd. Her dam a daughter of Eileenmere 500th topped our first production sale going to Rice Springs Farms at $4500. Sells with a top heifer calf at side by Bandoliermere 73d and rebred to him November 10, 1954.

Here are 6 Feature Females For Your Attention

R. H. S. GAMMER H.—A show heifer that was reserve grand champion and high selling female at $3900 in the Spring 1954 T.V.A. Sale. Sells bred to Bandoliermere 73d.

ESSAY of G. V. 9th—The last daughter of the great imported Perth Champion cow—the only Perth Champion female in the United States. There are only about 15 Essays in the United States, and those that have sold at auctions have averaged about $6000 each—a bred heifer.

LYON GEORGINA B.—A triple Sunbeam bred Ballindalloch Georgina by Prince Envoy of Sunbeam—a show heifer due to calve around sale time to the service of Prince Sunbeam 833d.

RED BANK BARBARA 5th—Grand champion Northwest Georgia Fall Show and Sale October 30, 1954 and top selling female in all Association Sales in Georgia Fall 1954.

Shandra Farms

DISPERSAL

Monday, APRIL 4th

You will find these top families in this dispersal . . . .

Essay
Tolan Blackcap Missie
Gammer
Ballindalloch Georgina
Estamere
Katinka
Zara
Eulima
Coquette
Erianna Erica
Tolan Blackcap
Cridlan Evergreen
Portlethen Lucy
Rosemere Barbara
McHenry Barbara
Lady Ida
Woodcote Miss Burgess
Blackwood Lady
Blackcap Empress
Mina
and others.

SELLING daughters and granddaughters of these pre-eminent sires:

Eileenmere 500th
Eileenmere 487th
Eileenmere 2631st
Eileenmere 1074th
Eileenmere 1551st
Homeplace Eileenmere 21st
Homeplace Eileenmere 115th
Homeplace Eileenmere 323d
Eva's Bandolier Lad
Bandoliermere 73d
Epponian of Rosemere 8th
Eppymere 2d of Le Baron
Black Bardolier
King Bardolier G. R.
Bardolier of Airdrie
Cesor's Evader Mercury
Prince Sunbeam 29th
Prince Envoy of Sunbeam
Prince Oldfield of Ferndale
and other famous sires.

SHANDRA FARMS are 68 miles northwest of Atlanta, 68 miles south of Chattanooga on Highway 53 between Calhoun and Rome.

Eastern Airlines, Southern RR, Planes and Trains will be met. Sale Headquarters will be at the General Forrest Hotel, Rome, Georgia.

For Catalogs and Reservations, Write or Wire:
GEORGE GIBSON, Sale Manager, 412 West Bldg., Rome, Georgia, Phone 9050—or—
A. R. Lovvorn, Rome, Georgia, Phone 8861.

A. R. LOVVORN, Owner

Rome, Georgia

Note Again—
This is a GUARANTEED DISPERSAL in every respect!

GOOSE CREEK FARMS

9th PRODUCTION SALE

FRIDAY, MARCH 25th, 1955

at

COLUMBUS JCT., IOWA

(The day preceeding Wilton Farms sale)

The Word Gets around

that you can buy from Goose Creek Better Bloodlines, Top Families and Individuals that go out and produce better for less MONEY

"They were not your top cattle, but everyone has turned out to be really about our best Producers."
Albert Stuart, Iowa

"We are well pleased with the cattle from your farm."
Air Lane Farms
Ohio

"I only wish that all the cattle I have bought turned out as well as those I purchased from you."
Wilbur S. Donner, Indiana

Goose Creek's Glorious Zara 2nd . . . .
One of the TOPS. A full sister of Glorious Zara of Goose Creek, with a wonderful show record and record of production. Sold in our 1951 sale for $5000. Her first calf sold for $5000 in 1953.

9 BULLS

With Pedigrees and Quality to warrant consideration by top herds

"The Quality Sale Without Frills"

Grandsons & Granddaughters of EILEENMERE 500th and 487th and BANDOLIER of ANOKA 10th

A TOTAL OF 55 FEMALES ALL TOP FAMILIES

3 Eriannas
6 Jilts
2 Zaras
1 Gammer
Georginas
Tolan Pauline
Blue Blood Lady
Bandy Maids
Maid of Bummers
Hartley Edellas
Enchantress Elizabeth
Juanas
Katinka
Including cows with calves at side

Write for Illustrated Catalog TODAY to
Forrest M. Larmer
Muscatine, Iowa

Selling MARCH 23d *The "Black Magic" Get of*

EILEENMERE 922d, Our Senior Sire

WHY EILEENMERE 922d WAS PURCHASED TO HEAD OUR HERD

In our travels in search of a top herd bull, we observed sons, daughters, grandsons, and granddaughters of "922d" making good showings at major shows.

At the 1950 Ohio State Fair five of his sons were second in a group of five bulls, and first in a group of three bulls over a large group of good bulls. We found that another son, Eileenmere SD 34th, won nine firsts and two seconds in eleven state fairs.

Then we noticed the great job Eileenmere SD 5th was doing in the OxBow herd in Oregon. The top selling bull in the 1950 Futurity was a great son of "922d". We saw his sons and daughters sell for long prices at some of the good sales in the country and go into good herds of the land. Tolans, Penney and James, Hayes Ranch, Joe Lyons and Harpeth Valley where they are still doing a great job. A great son of his is now siring top cattle in Beck Dye's herd.

A daughter sold in Tolan's '51 sale for $6,200, a granddaughter sold in the El-Jon '52 sale at $4,500, a daughter went to Penney & James in '49 at $5,800, a granddaughter sold in Penney & James '53 sale for $11,500, a daughter topped the 1953 Show Window Sale, and another daughter went to a New York herd in Beck Dye's '51 sale for $6,000. We sold a granddaughter of his in 1954 to 4 Wynnes in Texas for $4,100.

So when we found that "922d" was for sale, we knew immediately that we had looked far enough. We haven't been disappointed, he is still siring great sons and daughters.

Like father—like son

THUS NAMED . . . . HE SELLS!

E. E. EILEENMERE 922d

Calved January 25, 1953

Order Your Catalog Now—From the farm.

5 BULLS SELL!

Pictured below is a full sister to E. E. Eileenmere 922d, E. E. Blackcap Lady 2d. She sold in our 1954 "Black Magic" Sale to Harpeth Valley Farm for $2,000.

EILEENMERE 30th O. L.

Calved May 18, 1953. Another TOP HERD SIRE PROSPECT by "922d", out of a double-bred Perminian French Broad dam.

Still another son of "922d" . . . EILEENMERE 15th E. E., a January 1953 sure-fire herd bull sells!

Take note of our advertisement in the February issue of the JOURNAL. We showed you a part of the "Black Magic" Sale offering by our Junior Sire, EE Eileenmere 1052d, our outstanding son of Eileenmere 1052d.

PLAN NOW TO ATTEND THIS 1955 "BLACK MAGIC" SALE FEATURING THE SERVICE AND GET OF THESE TWO GREAT SIRES: EILEENMERE 922d AND E. E. EILEENMERE 1052d.

They're "Black Magic" Females-Selling MARCH 23d

Two daughters of Eileenmere 500th . . . One with a bull calf at side by "922d", the other well along in calf to the same sire.

An Edwina with heifer calf at side by Prince Sunbeam 249th and rebred to "922d".

An open Gammer daughter of "922d", out of a granddaughter of Eileenmere 500th.

A Petunia with heifer calf at side by a winning grandson of Eileenmere 500th, rebred to "922d".

A Black Jestress, with heifer calf at side by "922d" and rebred to him.

A Zara, with heifer calf at side by "922d" and rebred to him.

—— AND ——

BLACKCAP BESSIE E. E.

Calved September 2, 1953—A top familied daughter of "922d". A foundation Bessie coming through the right Blackcap cow, Glencarnock 8.h. We refused an offer of $7,500 for her dam March 25th, 1954.

—— AND ——

EILEENMERE K. PRIDE E. E.

Calved September 2, 1953—A Pride heifer that you can take PRIDE in owning.

Families with "Black Magic" allure—Gammer, Bessie, Tolan Blackcap, Petunia, Black Jestress, Judy Blackcap, Ballindalloch Jilt, Maid of Bummers, Portlethen Lucy, Pridemere T., Zara, Karama, Juana Erica, Blackcap Effie, Miss Burgess, Lady Ida, Edwina, Erica, K. Pride and others . . . all desirable.

22 BRED AND OPEN HEIFERS
18 COWS—BRED or WITH CALF **SELL!**

For Catalog, Contact
E. E. MARLIN at the farm

Auctioneers: Ray Sims, George Kurtz,
Cy Crane for the Aberdeen-Angus JOURNAL

"E" DOUBLE "E" ANGUS FARM

E. E. MARLIN & SONS
OWNERS

L. C. HARRISON, Herdsman

O. L. GRISHAM, Manager of Pastures

MADISON *NEELY'S BEND ROAD* **TENNESSEE**

JOINT PRODUCTION SALE

"Aberdeens from Aberdeen"

PRAIRIE
Angus Farm

Auctioneer: RAY SIMS

Sale Headquarters:
PARKWAY HOTEL,
Aberdeen, Mississippi

Featuring the Service of—
Great Oaks Black Bardolier by Black Bardolier of Den-Mor, the 1951 International Junior Champion (Loden Angus Farm). Bardolier 3d, son of Pardolier 36th; Eileenmere CR 52d, son of Eileenmere R. 21st, 1947 International Reserve Champion (Prairie Angus Farm).

Thursday
MARCH
10

ABERDEEN, MISSISSIPPI

There will be
Prairie Schooners
full of values!

6 Bulls
54 Females

Sale at
12:30 p. m.

LODEN
Angus Farm

For Catalogs
and Reservations, Write:
L. T. SENTER,
Aberdeen, Mississippi or
W. C. LODEN,
Prairie, Mississippi

Two proven sires sell. The other four bulls have excellent Herd Sire qualifications.

Open Heifers, Bred Heifers, Cows with calves or close to calving.

A PLACE TO START OR ADD TO YOUR HERD!

Eileenmere and Bardolier Bloodlines

FAMILIES:
Blackcap Bessie—Blueblood Lady—Edwina—Portlethen Lucy—Heroine and many other popular families are cataloged.

PRAIRIE ANGUS FARM
L. T. Senter, Owner

LODEN ANGUS FARM
Sen. W. C. Loden, Owner

CY CRANE for the Aberdeen-Angus JOURNAL

GEO. KURTZ, Auctioneer

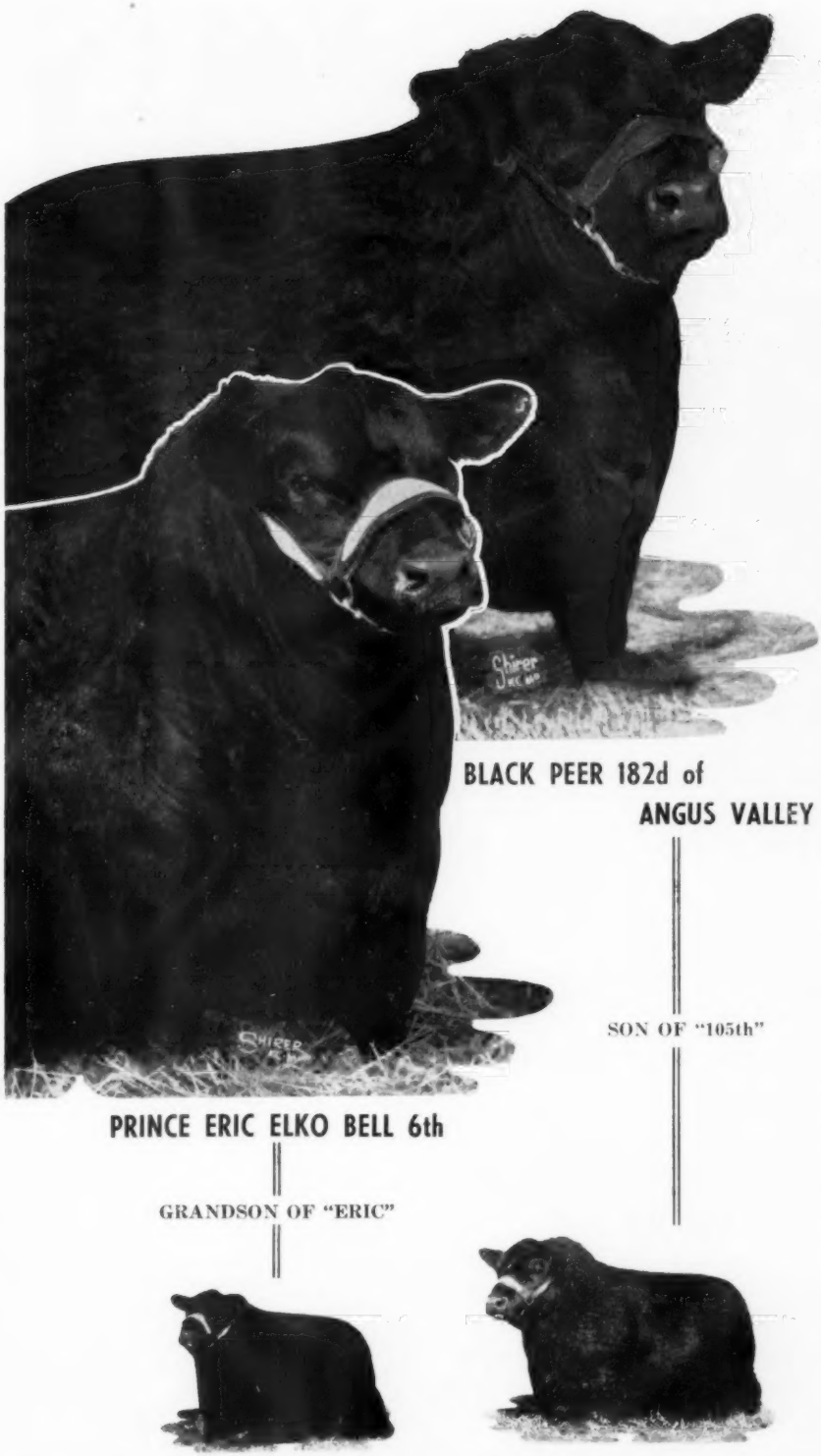

Our Thanks to

C-Y Ranch.....Weston, Colorado
Haystack Ranch.....Longmont, Colorado
Ralph L. Smith.....Chillicothe, Missouri
French Broad Farms.....Bowling Green, Kentucky
Edward Marcus.....Dallas, Texas
J. A. McGill.....Paris, Texas
Good Earth Stock Farm.....New Florence, Missouri
C-T Ranch.....Miami, Oklahoma
Simon Angus Farms.....Madison, Kansas
Blakely Smith.....Houston, Texas
Heckmeres Highlands.....Valencia, Pennsylvania
4-Wynnes Angus Ranch.....Kaufman, Texas
Essar Ranch.....San Antonio, Texas
Echo Falls Farms....Newhope, Pennsylvania
James E. Kemp.....Midlothian, Texas
Le Baron Farms.....Warrenton, Virginia
Byars & Allen.....Gettysburg, Pennsylvania
Angus Valley Farms.....Tulsa, Oklahoma
Hillside Angus Farms..Washington, Missouri
Rose & McCrea.....Maysville, Missouri
E. W. Thompson.....Sedalia, Missouri
H. B. Pyle.....Richmond, Texas
Red Oak Farms.....Rocky Comfort, Missouri
Roland Stanfield....Broken Arrow, Oklahoma
Radford Byerly.....Houston, Texas
A. C. Luther.....Ft. Worth, Texas
Normito Ranch.....Richmond, Texas
H & L Farms.....Marlboro, New Jersey
Sun Lake Ranch.....Lutz, Florida
Penney & James.....Hamilton, Missouri
Dr. Armand Hammer.....New York City, New York

for their purchases at our recent "Prince Eric Influence" Sale. Our best wishes go with each animal.

MECOM ANGUS RANCHES

Corralitos Ranch
Loredo, Texas

Mecom Angus Ranch
Alta Loma, Texas

John W. Mecom, Owner
2000 Gulf Bldg.
Houston, Texas

Mecom Angus Ranch
Al Maurer, Manager
Trinidad, Colorado
Mail to: Weston, Colorado

Mecom Farm
Liberty, Texas

Our Featured Sire...

JEFFERSONMERE 487th

The get of JEFFERSONMERE 487th will for the first time be featured at the Second Annual "Jefferson Jubilee" Sale

Watch for the date of what is to be another outstanding Jefferson offering.

- HARRY COHN
- RICHARD COHN
- LYLE DUNCAN

Jefferson Farms

BUTLER, R. D. 4 PENNSYLVANIA

Tolan's Bull and Female Top Illinois State Fair

"Paulinemere T." Senior and Grand Champion Aberdeen-Angus Female at the 1954 Illinois State Fair. Bred, owned and fitted on Calf Manna by the J. Garrett Tolan Farm of Pleasant Plains, Illinois. Another Calf Manna-fed Angus bred and owned by the Tolans was Senior and Grand Champion Bull at this same event as well as at the Chicago International.

ANOTHER ACHIEVEMENT FOR CALF MANNA!

SCARCELY a year passes in which Angus cattle from the J. Garrett Tolan farm do not walk off with most of the honors at the Illinois State Fair.

1954 was no exception. Last season, Tolan Farm's Mr. Eileenmere and Paulinemere T. took the Grand Championships in both the bull and cow classes. Mr. Eileenmere then went on to be named Grand Champion Bull at the International Livestock Exposition in Chicago.

The many achievements of Tolan Farm animals have led many to wonder just what it is that seems to make Angus cattle from this farm go to the top so consistently. Naturally, breeding and management are basic; no one can deny this.

But of equal importance is the feeding the Tolan cattle receive, for only livestock fully and properly fed can express all the many fine qualities that generations of good breeding have endowed them with.

It is significant that for many years, the J. Garrett Tolans have been enthusiastic feeders of Albers Calf Manna. In their own words, "We have always found Calf Manna to be of a constant quality that we could depend upon. We believe there is no substitute for it."

Prove to yourself how effective, how economical Calf Manna feeding can be. See your local Calf Manna dealer this week. In addition, send for the free bulletin describing fully how Calf Manna can make livestock farming more profitable for you. Simply fill out and mail the coupon below.

ALBERS MILLING COMPANY

Dept. 283, 314 Fairfax Building, Kansas City 5, Mo.

I am interested in the Calf Manna Program for developing more profitable livestock. Please send me your free bulletin on Calf Manna feeding.

Name _____

St. or RFD _____

City _____ State _____

MORE GRAND CHAMPIONS AND MORE WORLD CHAMPIONS HAVE BEEN DEVELOPED ON CALF MANNA THAN ON ANY OTHER COMMERCIAL FEED EVER PRODUCED

Our Thanks

To All For Making Our Production Sale a Success.

On the Buyer's List . . .

Jack Danciger	Ft. Worth, Texas
Fooks Angus Farm	Camden, Arkansas
Mr. and Mrs. L. H. Bowie & Son	Frisco, Texas
Schmidt Brothers	McGregor, Texas
A. T. Licata	San Antonio, Texas
H. W. Madeley	Trinity, Texas
Blue Ridge Angus Farm	Blue Ridge, Texas
Byars and Allen	Gettysburg, Pennsylvania
Ralph L. Smith	Chillicothe, Missouri
Ridglea Angus Farm	Dickson, Tennessee
Murchison Ranch	Burnet, Texas
Rose and McCrea	Albany, Missouri
Echo Falls Farm	New Hope, Pennsylvania
Angus Valley Farms, Inc.	Tulsa, Oklahoma
Mrs. Gus Oetterman	San Antonio, Texas
Mecom Ranch	Weston, Colorado
Sun Lake Ranch	Lutz, Florida
E. W. Thompson	Sedalia, Missouri
H. W. Grindell	San Antonio, Texas
James E. Kemp	Midlothian, Texas
Hillside Farm	Washington, Missouri
77 Ranch	Wichita Falls, Texas
French Broad Farm	Bowling Green, Kentucky
Mead's Angus Mesa, Inc.	Albuquerque, New Mexico
4-Wynnes Angus Farm	Kaufman, Texas
Good Earth Stock Farm	New Florence, Missouri
H. B. Pyle	Richmond, Texas
Triple J Ranch	Poteet, Texas
H. J. Yocum	Handley, Texas
Mrs. George Fox	Rogers, Arkansas
Haystack Angus Ranch	Longmont, Colorado
Rala Ranch	San Antonio, Texas

Remember YOU CAN BUY WITH CONFIDENCE ***at Essar!***

R. F. D. 4 BOX 176

TOM SEECK PAUL KEESEE TOMMIE STUART ARTHUR GEE

Essar Ranch, San Antonio, Texas

the ABERDEEN-ANGUS Journal
ESTABLISHED 1919
Fred Hahne, Founder, Webster City, Iowa
Volume 36, Number 8
March 1955 Price 25 cents
Sponsoring the Beef Breed with a Record
Service to the Breed is our Constant Aim
WEBSTER CITY, IOWA

Texas Again Makes Angus History

$100,000 for Third Interest in Prince 105th SAF

JACK DANCIGER, Texas oil man, in setting a new world's record price for a beef bull—the $100,000 one-third interest for Prince 105th SAF—is not indulging in a piece of showmanship. His aim is one of the country's top Aberdeen-Angus herds. "I consider the bull strictly an investment, another form of black gold."

The other owners of Prince 105th SAF are Sondra-Lin Farm near Decatur, Texas, and Simon Angus Farms of Madison, Kan. The purchase was announced Feb. 1 at a special sale at the Sondra-Lin farm.

It was the highest price ever paid for a one-third interest in a bull. Prince 105th SAF replaced his sire as the highest-priced bull in the bovine world.

You could figure Prince 105th SAF's value at $300,000. Or, if Danciger's earlier offer of $250,000 for a half-interest had been accepted, at $500,000.

Half-interest in Prince 105th SAF's sire, Prince 105th T. T., was sold in the past year for $115,000. Owners are Byars Royal Oaks Farm of Tyler, Texas, and 4 Wynnes Angus Farm of Kaufman, Texas.

Prince 105th SAF, not quite four years old, will help Danciger realize his ambition to build one of the country's top Angus herds, he hopes.

The Fort Worth oil man now runs 300 head of registered Angus on his ranch holdings. This herd will be cut and culled, he says, until he has 100 of the best females money can buy.

Prince 105th SAF, winner of 12 championships, already has made his mark as a sire.

One of his sons sold for $8,250 as a calf, later became 1954 grand champion bull of the National Angus Show at Des Moines, Ia.

Another, a female, sold for $6,850 before it was six months old. Four other young heifers brought an average of $2,775 in a Simon Angus Farm auction.

Danciger decided to buy into the bull after his livestock superintendent, Lawrence D. Shipman, told him it was the best Angus bull available.

Prince 105th SAF probably will furnish some offspring for the cattle industry in Spanish-speaking countries as well as in the United States.

Danciger, who has a soft spot in his heart for our neighbors south of the border, brings bright young men from those countries to his ranches.

They get college and ranching training, then he sends them back with a registered Angus bull and heifer apiece, sheep, horse and poultry. He helps them secure land to get a good running start in their homeland.

He wishes the government would run its student exchange program that way.

"I told them in Washington," says Danciger, "that their exchange student program was no good because they didn't follow through . . .

"I asked them what good it did to train a young man for ranching and send him home without a chance to get into the business.

"The young man gets home, his pockets empty, gets him a job in a hardware store and there he spends the remainder of his

(Please turn to page 116

A NEW WORLD'S RECORD beef bull price—$100,000 for a one-third interest—was made February 1st at Ft. Worth, Texas. The bull is Prince 105th SAF and the purchaser Jack Danciger (center) of Ft. Worth, Texas. The other owners of the $300,000 four-year old Angus sire are J. V. Hampton, right, owner of Sondra-Lin Farms, Decatur, Texas; and Urban Simon, at the halter, of Simon Brothers, Madison, Kansas.

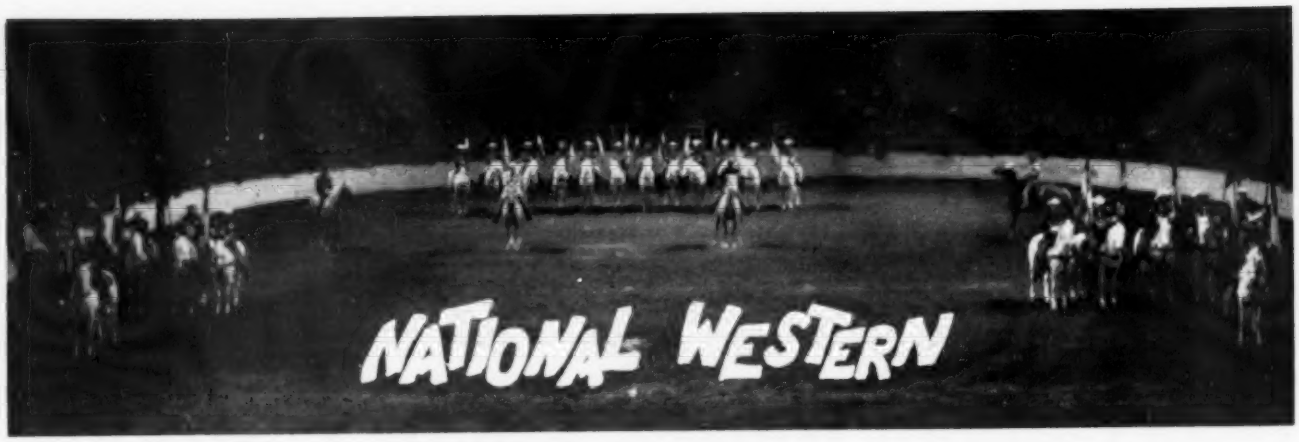

Top Doddie Show at Denver; Grand Championships to Herds from Iowa

THREE OF IOWA'S top herds and one of the Pacific Coast's foremost breeding establishments came through with flying colors at this year's National Western Livestock Show in Denver to win the Grand Champion ribbons. The number one purple of the bull show went to Wilton Farms of Davenport, Iowa while the reserve was awarded to Dale West of Merrill, Oregon. Enoch and Bob Johnson of Arthur, Iowa took the Grand Champion female ribbon with El-Jon Farms of Rose Hill, Iowa winning the reserve banner.

The Denver Angus show, which is increasing in importance every year, was once again well populated with quality cattle from many of the Nation's finest herds. Judge of the two day breeding class show was Dr. Al Darlow of Oklahoma A. & M. College at Stillwater.

The Grand Champion bull, Bandolier 523d of Wilton, was reserve champion at this same show last year. During the past summer he was shown to the Grand Championship of the National Angus Show at Des Moines and returned to Denver to win the top award for 1955. He was sired by Bandolier 123d of Wilton and is out of Hagler's Erica 16th. The Reserve Champion bull shown by Dale West was Bardolier DW 2401st, a senior calf sired by Criterion Bardolier 24th out of Erica Erlata W. 31st. The calf was earlier named Junior Champion at the Pacific International in Portland.

For Enoch and Bob Johnson this year's National Western was the second time in a row that their breeding has won a Grand Championship. Last year West Woodlawn Farms of Creston, Illinois showed Prince E. &B. 25th to the bull championship while this year Enoch and Bob took the female championship on Blackbird Progress E. & B. 9th, a daughter of Black Conquestor out of Miss Ida. Black Conquestor was the junior and grand champion bull of the 1951 Futurity for the Iowa father-and-son team.

The Reserve Champion female award went to El-Jon on Miss Blackcap S. A. 102d, sired by Homeplace Eileenmere 273d out of Blackcap of Marycrest S. A. Elliott Brown, El-Jon owner, had earlier shown this fancy lady to the number one spot in the Senior Yearling heifer class at the past Chicago International.

Wilton Farms had the prize winning get-of-sire while Essar Ranch of San Antonio, Texas, exhibited the best junior get. Enoch and Bob Johnson had the best pair of calves and best pair of females with Penney and James of Hamilton, Missouri showing the best pair of yearlings. Penney and James also had the best three bull group with the best pair of bulls being shown by Wilton Farms. Best ten head of the show were exhibited by Penney and James.

The Jennings Brothers of Highmore, South Dakota won the open class Angus steer show as well as the Reserve Grand Championship of the interbreed competiiton. The Reserve Champion Angus was shown by Shady Lane Farms, of Clear Lake, South Dakota. The top group of three Angus steers was exhibited by O. A. Montgomery & Sons, Oskaloosa, Iowa. In the Junior steer show, Patricia Fuller of State Center, Iowa led out the Champion while Gale Butler of

Story and Pictures by GEORGE VEST

SOME DENVER CHAMPIONS—At the left (this page) is the champion Angus steer of the National Western Stock Show shown by Hyland Angus Ranch, Highmore, South Dakota.

At the top of the next page are the female champions at Denver. In front is Bob Johnson of Arthur, Iowa, with Blackbird Progress E. & B. 9th junior and grand champion of the show. Behind her is Elliott Brown of Rose Hill, Iowa, with the senior and reserve grand champion female, Miss Blackcap S. A. 102d.

Below, the two-year old bull class begins to shape up. Heading the class at this point is Dick Nobis of Wilton Farms of Iowa with Bandolier 523d of Wilton. This sire went on to senior and grand championship honors.

SALES
PAVILION

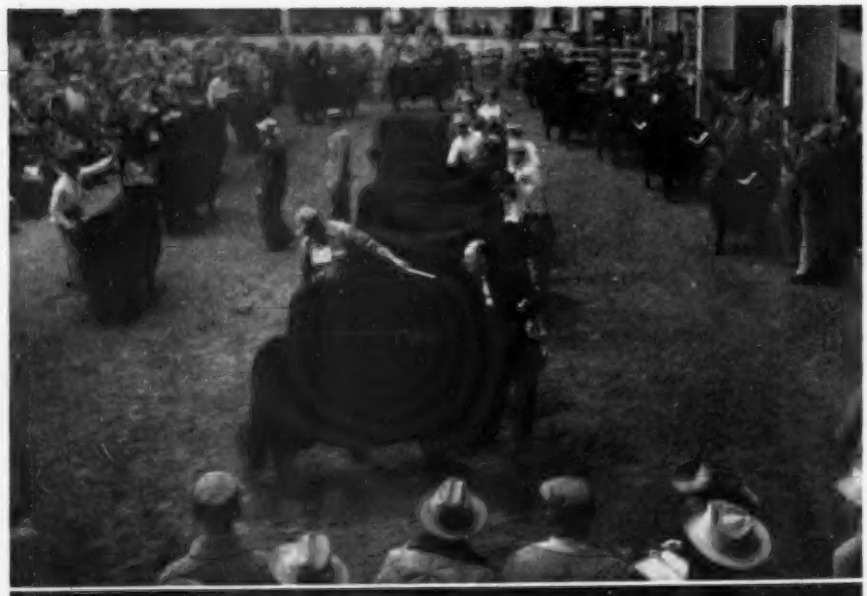

Rhodes, Iowa, followed with the Reserve Champion. Rodeny Alt of Akron, Colorado was the best Angus showman as well as being Reserve Champion of the show. The Jennings Brothers steer, incidentally, sold at auction for 90 cents per pound going to Tiffin Dining Room in Denver.

Out in the yards the Champion load of Angus feeder calves was shown by Myron Carlson, Chappell, Nebraska, while the reserve champions were exhibited by C. E. and Ida Tupps & Sons, Aurora, Colorado. Both were loads of steers under one year of age. The Carlson load was purchased by George Garrison of Galesburg, Illinois for $34.50 while the Tupps load went to Libsack & Fritzler of Sterling, Colorado, for $37.50. A first prize load of Angus heifers shown by Tupps & Son were sold to George Huser, Syracuse, Kansas, for $28.50.

C. V. Whitney Farms of Lexington, Kentucky exhibited the best carload of 12 yearling Angus bulls with Wyoming Angus Ranch, Cheyenne, having the second prize group. The Jennings Brothers had the best carload of 15 junior Angus bull calves with Antelope Springs Ranch of Nunn, Colorado, standing second. The Champion carload Angus award went to Whitney with Jennings Brothers taking the reserve.

The Champion pen of five Angus bulls was shown by T. A. Smart, Jr., Atwood, Colorado with Hickory Creek, Elkhorn, Wisconsin, winning the reserve honor. Lewis B. Pierce of Creston, Illinois, showed the Champion pen of three Angus bulls with Don Head Farms, Richmond Hill, Ontario, Canada, having the reserve champion pen of three. Blackpost Ranch of Olathe, Kansas, had the first prize pen of three Angus bulls in the younger bull class. The Champion load of five shown by Smart sold to Carl Nichols, Ogallala, Nebraska, at auction for $700 per head while the Hickory Creek pen went to the Hyannis Cattle Company of Hyannis, Nebraska at $600 each. Lewis Pierce's bulls sold for $1,200 a round to the Willow Grove Land and Cattle Company of Wood Lake, Nebraska, while the Don Head pen of three were purchased by Ted Addington, Eads, Colorado, for $785 each.

In the Show Window sale of individual breeding cattle, 50 bulls totaled $38,415 for an average of $770 while 40 females brought $19,665 for an average of $492. The top bull of the sale was Aberdeen Acres Eileenmere 113th, consigned by Aberdeen Acres of Littleton, Colorado, and purchased by Tomar

A GREAT DODDIE DISPLAY—At the top the senior yearling bull class is being lined up. Gene Schubert of Penney & James of Missouri is in first place with Homeplace Eileenmere 480th.

(Center) To Oregon went the junior and reserve grand championship of the bull show—Bardolier DW 2401st, bred and owned by Dale West, Merrill, Ore. From left to right are Herdsman Royal Campion; Judge Al Darlow of Oklahoma A. & M. College; Owner Dale West; and Elliott Brown who showed this typy senior calf to the junior championship.

Below is the impressive Angus Best 10 Head show in the new coliseum. It was won by Penney & James, Hamilton, Missouri.

Angus Ranch of Marana, Arizona for $5,000. The second high selling bull was Postelmere 555th consigned by Lewis B. Pierce and purchased by Spence Angus Farm, Crab Orchard, Nebraska for $2,500. The top individual female was Blackcap Bessie D. D. 24th consigned by Mrs. R. T. and Mel Davis of Wheatridge, Colorado. Chester James of Burlington, Colorado, purchased her for $2,000. The next two high sellers, each going for $1,000 were consigned by Norm Smith of Larkspur, Colorado and H. Alfred Krogh of Henderson, Colorado. The Smith heifer was purchased by Dick Nobis of Davenport, Iowa while the Krogh heifer went to Roy Allhorn, Watuskawin, Alberta, Canada.

A complete show and sale report follows:

EXHIBITORS: Aberdeen Acres, LaSalle, Colorado; Antelope Springs Ranch, Nunn, Colorado; Blackpost Ranch, Olathe, Kansas; Virginia Bomgardner, Powersville, Missouri; Paul Brewer, Raton, New Mexico; Claussen Angus Ranch, Russell, Kansas; Cox & Cox, Morrison, Colorado; Floyd L. Coombs, La Porte, Colorado; Erwin J. and Alice Crews, Moorehead, Iowa; Mrs. R. T. and Mel Davis, Wheatridge, Colorado; Don Head Farms, Richmond Hill, Ontario, Canada; Frank Duffy, Longmont, Colorado; Ecco Angus, Wiggins, Colorado; El-Jon Farms, Rose Hill, Iowa; Essar Ranch, San Antonio, Texas; Nick H. Fox & Sons, Watertown, South Dakota; Roy Girdler and Son, Livingston, Montana; G. J. M. Angus Ranch, Bozeman, Montana; Great Oaks Stock Farm, Rochester, Michigan; Addis Greiman, Garner, Iowa; Haystack Angus Ranch, Longmont, Colorado; Hepperly Angus Ranch, Paxton, Nebraska; Dorothy June Harden, Nunn, Colorado; Ruth Ann Harden, Nunn, Colorado; Hickory Creek Farm, Richmond, Illinois; Clarence E. Hillman, Canova, South Dakota; John-Tom Hoffman, Arvada, Colorado; Max Hoffmeister, Imperial, Nebrasa; Jas. B. Hollinger, Chapman, Kansas; Enoch and Bob Johnson, Arthur, Iowa; Johnson Brothers, Ida Grove, Iowa; Kansas State College, Manhattan, Kansas; Alfred H. Krogh, Henderson, Colorado; Lakeview Angus Farm, Broomfield, Colorado; Lawrence B. Lehman, Colorado Springs, Colorado; J. F. McKenny and Sons, King City, Missouri; Mecom Angus Ranch, Weston, Colorado; Ed. M. Muse and Son, Fort Lupton, Colorado; L. D. and Hazel Newton, Arvada, Colorado; G. H. and J. A. Olofson, Lakewood, Colorado; Paramount Valley Angus Farms, El Reno, Oklahoma; Penney and James, Hamilton, Missouri; John T. Peryam, Encampment, Wyoming; Lewis B. Pierce, Creston, Illinois; Tim and Fern Pierce, Creston, Illinois; Rafter 33 Cattle Company, Big Horn, Wyoming; Red Oak Farms, Rocky Comfort, Missouri; Rose and McCrea, Maysville, Missouri; Shady Lane Farms, Clear Lake, South Dakota; Shoemaker Farms, Aledo, Illinois; Norm Smith, Larkspur, Colorado; Staley Farms, Liberty, Missouri; E. J. Tatge and Son, Ramona, Kansas; C. H. Thompson, Eagleville, Missouri; Triple-A-Ranch, Jonesburg, Missouri; Calvin Leo Tupps, Watkins, Colorado; George C. and Ruby D. Watson, Ft. Collins, Colorado; Bill Werner, Merino, Colorado; Dale West, Merrill, Oregon; W. E. Williams, Wheatridge, Colorado; H. F. Willis, Wheatridge, Colorado; Dwight Winchester, Belgrade, Montana; Wyman Brothers, Craig, Colorado; Albert Yeager, Longmont, Colorado.

JUDGE: A. E. Darlow, Stillwater, Oklahoma

Two Year Old Bulls, (9 shown): 1—Bandolier 523d of Wilton, Wilton Farms; 2—Bandolier 260th of Wilton, Wilton Farms; 3—Shadow Isle Prince 31st, Haystack Angus Ranch; 4—Ethan Escort of Garner, Addis Greiman and Sons; 5—Black Peer of Red Oak 23d,

(Please turn to page 124)

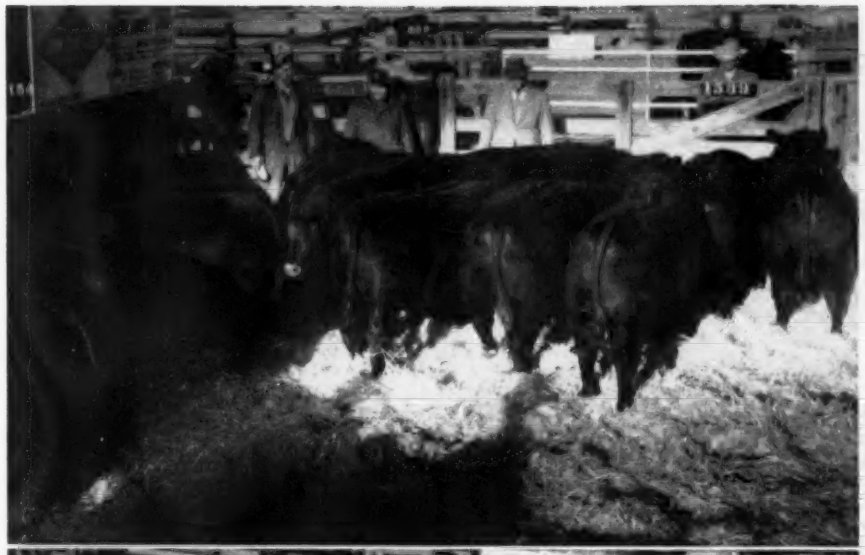

At the top of this page is shown C. V. Whitney's Grand Championship carload of 12 yearling Angus bulls. Just below this we see the top group of three bulls, which was bred and shown by Lewis Pierce. At the bottom of the deck is T. A. Smart's best group of five bulls.

Strong Demand at Sunbeam Sales

Bulls Average $1,231 Higher Than Year Ago

A DISTINCTLY stronger tone in the Angus market—especially for bulls—was the feature of the 1955 Sunbeam Sale Circuit of January 24 and 25. In both the Sunbeam Farms production sale at Miami, Oklahoma, on January 24 and the Angus Valley Farms event the following day at Tulsa bulls averaged substantially higher than a year ago.

The 1955 combined bull average for the Sunbeam Circuit was $1,231 higher than in 1954—or $5,353 against $4,122 a year ago.

Sam Fullerton and the crew at Sunbeam Farms presented an unusually uniform, well fitted group of cattle for the tenth annual Sunbeam Farms contribution to the current circuit. The average on 65 head was $2,644.61 with the 20 bulls bringing an average of $4,547.50 against $4,362.50 a year ago. Bidders on bulls who held back in hopes of getting purchases Tuesday at lower prices found an accumulated demand which pushed bidding still higher at Tulsa.

Top bull at the Sunbeam Farms sale was Lot 12, Prince Sunbeam E. 132d, who went to M. V. Hitt's good Rowan herd at Landenberg, Pennsylvania, at $40,500. By the popular Prince Esquire of Sunbeam and out of a Tolan Blackbird daughter of Enfileen's Bandolier 2d the Hitt purchase was the pre-sale favorite. He is a great headed bull, carries a lot of width behind, a wide and deep quarter, and stands on rugged bone. Contending bidder on Prince Sunbeam E. 132d was CT Ranch of Oklahoma, and in making the next to last bid this former Hereford outfit set a new record of "always a bridesmaid, never a bride." For the CT Ranch has had next to the last bid on the top bulls at the last three Sunbeam sales.

CT Ranch got the next high bull at $10,000. This was Lot 14, Prince Sunbeam E. 136th, a rugged, younger son of Prince Esquire of Sunbeam and out of a Hartley Eline daughter of Ravenswood Eric. F. E. Westenberger of Arlington, Virginia, took the third top for his Belted Fields Farm. This was the Lot 6, Prince Sunbeam E. 110th, by "Esquire" and out of a Sunbeam Erica Marlene daughter of the International champion, Black Prince of Sunbeam. He has the thickness, style and ruggedness characteristic of the sons of his sire.

Harold Wetterberg of H & L Farms, Marlboro, New Jersey, topped the female auction at $13,000 on the Lot 63 Barbarosa Sunbeam 47th. She is a daughter of Prince Esquire of Sunbeam and one of the great young females of the breed, in addition to being a Sunbeam Barbarosa. Lot 38, another Barbarosa daughter of "Esquire" was next high female at $7,600 with Angus Valley Farms the buyer.

The Sunbeam cattle sold into 4 wide areas with Texas buyers taking 8 head, Virginia 7, Kansas 6, New Jersey and Oklahoma 5, and the remainder going to breeders from California, Indiana, Kansas, Colorado, Florida, Pennsylvania, Indiana, Iowa, Missouri, South Carolina and Ohio.

The Angus Valley Farms sale at Tulsa on January 25th saw cattle go into 18 states with Texas buyers taking 24 of the 64 lots. The bull average of $6,695.83 on 12 lots was

SAM C. FULLERTON (above) and JAY P. WALKER of Angus Valley (below) open the successful 1955 Sunbeam sales at Miami and Tulsa, Oklahoma. These criterion sales uncovered a strong demand for top cattle with bull interest being especially keen.

substantially higher than the $4,752.94 realized a year ago—$1,942.89, to be exact.

Top bull at $30,000 was Lot 2, Black Knight 160th of Angus Valley, with Ralph L. Smith Farms of Missouri the buyer. He is by Black Peer 28th of Angus Valley and out of a Black Jestress daughter of Raona's Bardolier 25th. He is an upheaded, smooth, thick bull with great quarters and plenty of bone. With this youngster and the son of Prince Sunbeam 328th recently purchased from Essar Ranch in Texas the Ralph Smith herd is well fortified in the sire department.

Second high bull at $10,000 was Lot 1, Black Peer 266th of A. V., with C. C. "Chet" Brann of Tulsa the buyer. He is a thick, burly son of Prince Sunbeam 105th out of a Ballindalloch Blackbird daughter of the International champion Eileenmere 85th. A full brother is in service in the Gilnockie herd in Virginia, and another full brother is in service at Angus Valley.

Mecom Angus Ranches of Weston, Colorado, and 77 Ranch of Wichita Falls, Texas, bought the third high bull at $9,100—Black Envious 7th of A. V., Lot 12. He is by a May, 1954, youngster by Black Knight 135th of A. V. and out of a McHenry Barbara

(Please turn to page 146

SOME SUNBEAM TOPS—(Above) Harold Wetterberg of H & L Farms with his purchase, Barbarosa Sunbeam 47th, top females of the Sunbeam Farms sale. Bob Brown of Sunbeam at the halter. At the left is M. V. Hitt of Pennsylvania who topped the Sunbeam Farms bull sale with the purchase of (below) Prince Sunbeam E. 132d. On the right is Ralph L. Smith who bought the top bull at Angus Valley Farms, Black Knight 160th of A. V. which is pictured just below him.

Story and Pictures
By COLIN KENNEDY

Those Champion Denver Bulls

C. V. Whitney Farms Long Known for Sound Production

THE BLACKEST display ever seen at Denver was the Aberdeen-Angus contribution to the 1955 National Western Stock Show. In the fat steer show Angus outnumbered Herefords for the first time in Denver history; Angus carloads of feeder steers, plus a good sprinkling of Black Whitefaces, was the largest the breed has yet presented in this western cow capital; the display of Angus bulls for the western range trade also set a new record for quality and numbers.

Heading this record display of Angus bull power at Denver this year was a load of long yearlings, all by one sire. This champion load of Angus bulls was shown by a competitor new to the National Western—C. V. Whitney Farms of Lexington, Kentucky, and Old Westbury, Long Island, New York. These 12 yearlings plus four others taken along as possible replacements in making a uniform load lot, were the product of the Kentucky division of C. V. Whitney Farms. Well grown, rugged bulls they were all by Homeplace Eileenmere 210th. They were half brothers of the popular winner of the two-year old class at the 1954 International—Whitneymere—who went on to reserve senior and reserve grand championship honors at Chicago.

Whitneymere, and his 16 half brothers at Denver, are the product of one of our larger Aberdeen-Angus breeding establishments. One might also add that it is also one of the soundest and most practical herds to be found anywhere. Here is a combination of a great cow herd plus a long succession of breed-improving bulls. In the growing and developing of young cattle, plus the feeding of the cow herd, probably no purebred establishment in the country makes more complete use of grass and roughage than does the Whitney herd.

Long known in Thoroughbred horse circles C. V. Whitney Farms acquired its first Aberdeen-Angus in 1942. The first cows came from Pennsylvania. Later that year 10 carefully selected foundation females were secured from Sunbeam Farms in Oklahoma. In this group were members of the Barbarosa, Idessa, Blackcap Empress, Evergreen Erica and the Sunbeam Pride strain which produced the International champion Black Prince of Sunbeam. These Sunbeam cows proved great producers and eight of the original 10, although long on age, are still in the herd.

It was in 1945 that the famous (Please turn to page 118

Story and Pictures by COLIN KENNEDY

BLACKS IN THE BLUEGRASS COUNTRY—At the top are part of the grand champion load of bulls at the 1955 National Western as they appeared at home some months before the Denver show. They are all sons of Homeplace Eileenmere 210th.

Below Ivor Balding, superintendent of the Angus and Thoroughbred activities at Whitney Farms, looks over some cattle with Kenneth Haines, manager of the Kentucky Angus herd.

AT C. V. WHITNEY FARMS—On the opposite page at the top are those sons of "210th" as they appeared in Denver after winning the car lot grand championship at Denver.

Below are two views of part of the cow herd at Lexington, Kentucky, and the bluegrass pastures. Although it was late fall there still was plenty of grazing. In addition these pastures had provided the silage and two hay crops for winter feeding.

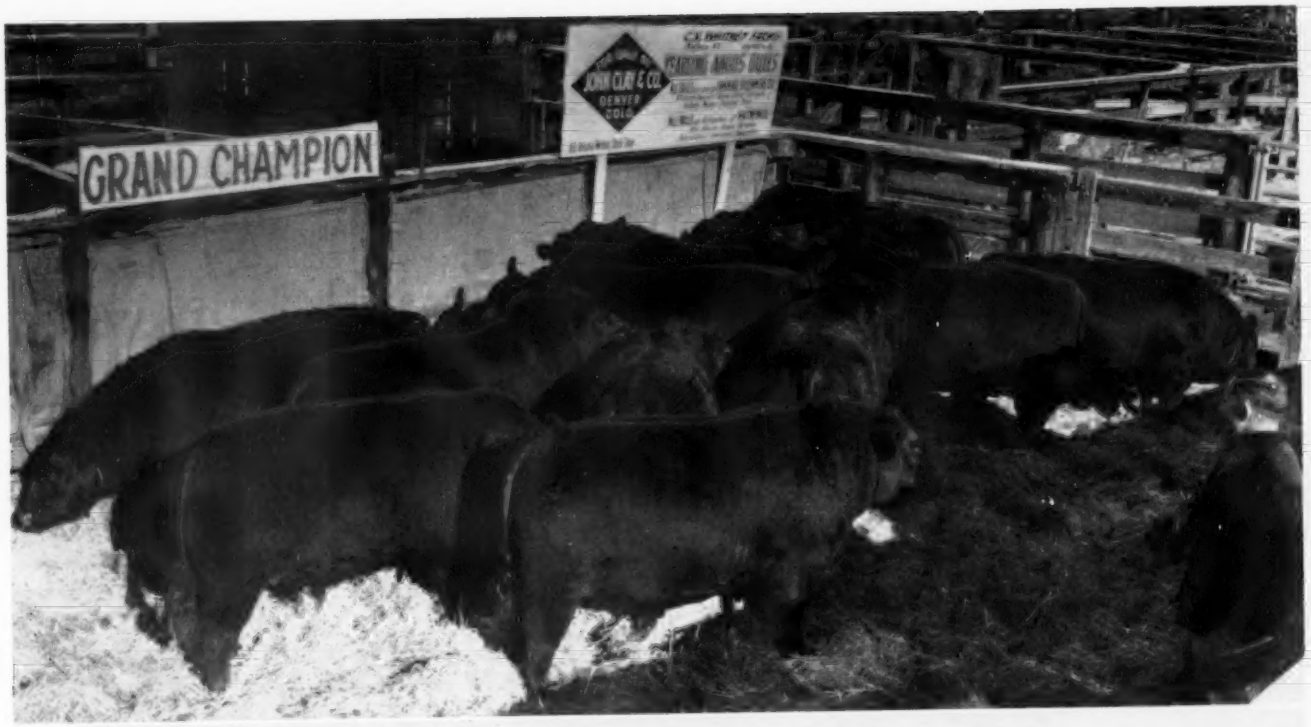
GRAND CHAMPION
JOHN CLAY & CO.
DENVER
COLO.

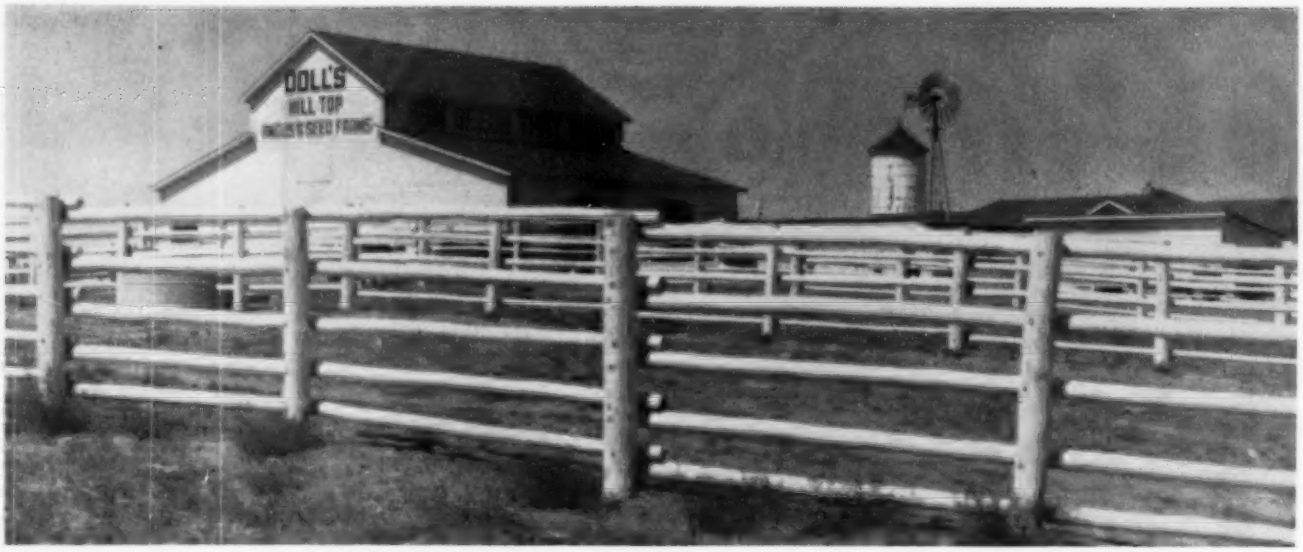

One of The Newer Colorado Herds

Hill Top Angus Farms Features Both Registered and Commercial Cattle on an 11,000 Acre Operation.

Story and Pictures by NEIL SKAU

Herd sire at Hill Top Angus Farms is BPR Bandoliermere 1851st, a grandson of Eva's Bandolier Lad.

FORT MORGAN, Colorado is a community of more than 5,000 people situated on the plains somewhat less than 100 miles north and east of Denver. The area is and has been for many years right in the heart of the dry-land farming section of the state, but in the past year the area has become more famous for another reason. It is the seat of one of the latest oil field developments and the countryside is now dotted with derricks and pumps. But the area is also noted for its cattle herds and included are several Angus herds.

One of the newer and still one of the largest of the herds in that part of the state is that owned by George A. Doll of Fort Morgan. His operations are very extensive and, so far as the Angus cattle are concerned, he has registered and commercial cattle, being in a position to furnish good bulls and foundation stock to farmers, ranchers and breeders, while he also offers stocker and feeder cattle as well as supplying calves for 4-H work.

Actually, the Doll establishment, known as the Hill Top Angus and Seed Farms, is made up of three units, totaling between 11,000 and 12,000 acres. The parent unit is Hill Top, a place that is five and one-half sections in area, fronting five and one-half miles on state route 52, 19 miles north of Fort Morgan. The Buckingham ranch comprises 3,100 acres and is about 15 miles north and west of Hill Top, while the Keota place of 5,300 acres is seven miles west of Buckingham. Hill Top and Buckingham are used for the registered cattle and the Keota ranch is the home of the commercial cattle herd.

The Hill Top Angus herd as such is only

Some of the breeding herd at Hill Top Angus Farms, Fort Morgan, Colorado.

a little more than two years of age, but Mr. Doll has been a figure in Fort Morgan and vicinity for some few years, having been a lawyer, practicing in town until recently when he turned his practice over to his son-in-law, Earl Haffke. His other "iron in the fire" is his certified seed business, but at the moment his Angus herd occupies much of his time.

Doll's introduction to the Angus business was, to a certain extent, not planned for he was the owner of a commercial Hereford herd prior to 1952. As such he purchased a string of 102 head of bred Hereford heifers, but he had quite a bit of trouble with the heifers when it came time for them to drop their calves. As a result of the losses sustained in this operation Mr. Doll decided that he would use Angus bulls the following year and his calving troubles were curtailed sharply.

Prior to 1952 W. E. Houston and Sons, had an Angus herd near Fort Morgan, but when Raymond Houston was killed in service in Korea the elder Houston and his remaining son, Benny, disposed of the entire herd to Mr. Doll in the spring of 1952. At the present the Doll herd is made up of more than 300 head of cows and heifers of breeding age as well as numerous yearlings and calves and around a dozen bulls. He hopes to build his herd to a 500 cow maximum.

Doll could almost be called a perfectionist when it comes to his Angus and, as he puts it "we keep our knives sharp", for he believes it unfair to the breed as well as the buying public to dispose of inferior cattle as breeders. His culls are sorted out and taken to the Keota ranch to be added to the commercial herd, although a good many that are desirable for such use are retained for sale to 4-H members.

Naturally, the by-products of his certified seed business are used in his cattle operations. His crops include various kinds of feed crops such as sudan, sorghum, millet and other sorghum crops, as well as alfalfa, gramma grass, crested wheat, barley and other grasses. In 1953 at the seed show held in Denver Doll took first place with his gramma grass and fourth with his winter barley. In the same year his sudan grass produced 800 lbs. of seed per acre, consider-

(Please turn to page 90

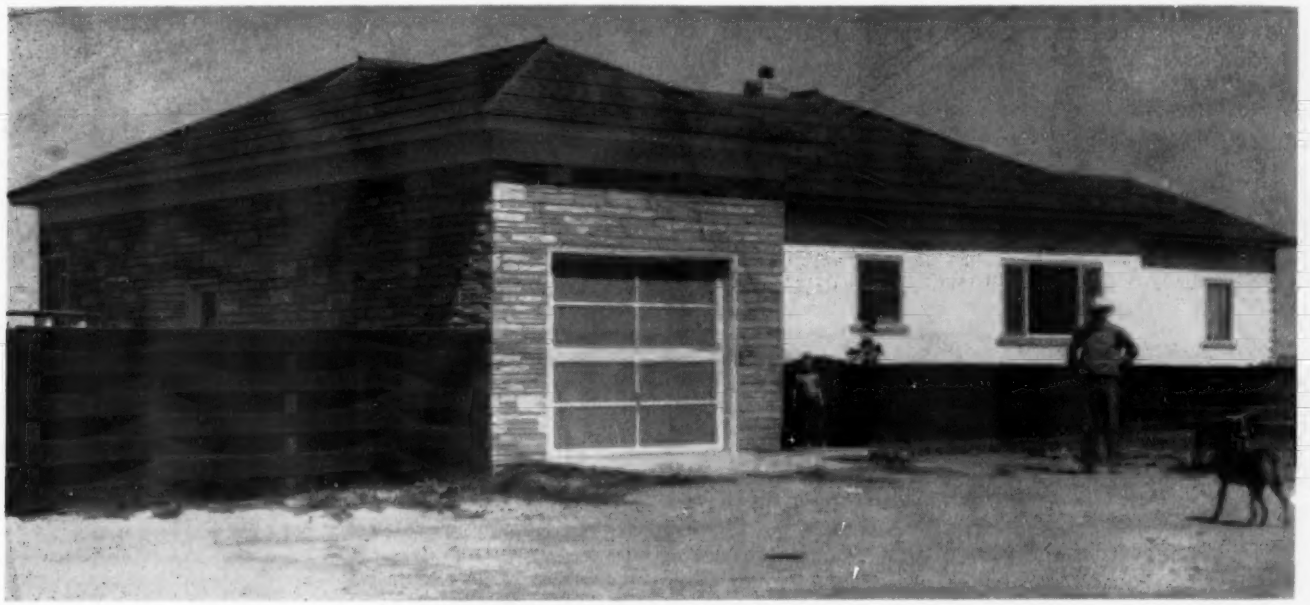

Farm manager's home at Hill Top Farms.

Gene—The Universal Calf

By DRS. L. N. HAZEL and L. E. JOHNSON

This is a story about a calf named Gene. What made Gene the kind of calf he was, why he resembled his father in some ways, his mother in others, why he was different from both parents in still others is easier to understand if we start Gene's story at the very beginning. Then he was a one-celled egg resulting from the union of a reproductive cell from each parent.

Universal inheritance

Although the final product of a long chain of events may appear quite complicated, the different steps taken one at a time usually are sufficiently direct and logical to be readily understandable. So it is with inheritance. We can be practically certain that inheritance is basically a simple process. Otherwise the various species, breeds, strains and families of plants and animals would not reproduce themselves so consistently and uniformly as they do. Sports and freaks and various other kinds of abnormalities would occur so frequently that they would be the accepted thing rather than the unusual.

So the story of Gene is the story of the simple laws of inheritance, illustrated by how Gene happened to be polled instead of horned, how he happened to be black instead of red or white, how he happened to be a bull instead of a heifer, etc.

First, each of the two reproductive cells which united to become Gene contained only half of the hereditary material possessed by each of his parents. This is the most important principle of inheritance. This halving process when reproductive cells are formed and the restoring of the original amount of hereditary material at fertilization keeps inheritance constant over countless generations. So to understand Gene requires thinking in such terms as 1 divided by 2 equals ½, and ½ plus ½ equals 1.

The formation of reproductive cells

The hereditary units (called genes) are contained in threadlike strands called chromosomes. It may help to think of these as strings of beads, each bead being a different hereditary particle or gene. The chromosomes are located in the nucleus of the cell. These are pictures of a body cell that contains 4 chromosomes and a reproductive cell that might be produced from it. Only the specialized tissues of the testis and ovary can produce reproductive cells.

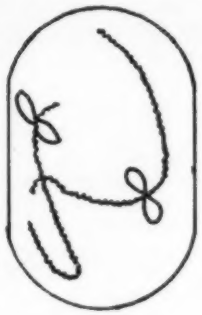

Body Cell

Reproductive Cell

Note that the body cell contains 4 chromosomes but the reproductive cell only two. The 4 chromosomes of the body cell consist of two pairs, two of the chromosomes being long ones and two being short ones. The reproductive cell contains one long chromosome and one short one. Either member of the long pair and either member of the short pair of chromosomes may occur in the reproductive cell. Each time a reproductive cell is formed it is purely a chance matter which member of a pair goes to the reproductive cell. The other member will occur in another reproductive cell, or may be lost in a non-functional cell. In Gene (the calf in this story) there are 60 chromosomes in each body cell instead of the 4 in the above example. Each of the 2 reproductive cells that united to form Gene had 30 chromosomes. Man has 48 chromosomes in his body cells and 24 in his reproductive cells.

Hereditary particles or genes

Since the chromosomes occur in pairs in the body cells, genes must also occur in pairs because each gene has one particular place or location on the chromosome along with hundred or perhaps thousands of other genes. The genes, although too small to identify individually, manifest their presence by the outward effects they produce. For example, some genes influence color, others horns, pigmentation, growth rate, disposition, etc. Genes which have major effects naturally are easier to work with and the major beef breeds usually differ in some "trade-mark characteristics" whose inheritance is well known and easily identified.

Inheritance of color

Let us consider the inheritance of some well known color genes. The effect of those genes can be illustrated best in breed crosses, the results of which we know. Most Angus are black because they inherited a gene for black from each parent. We will call this gene B, so BB is the genetic make-up typical of Angus. In constrast,

white Shorthorns are bb. The BB Angus produces only one kind of reproductive cell which contains B, while the White Shorthorn produces another kind, all of which contain b. The crossbred Angus-White Shorthorn that results from the union of two unlike reproductive cells, one containing B and one containing b, has a genetic make-up of Bb and is the well-known "blue-gray" color. Thus we have BB (black), bb (white) and Bb ("blue-gray"), all of which we can recognize by their appearance.

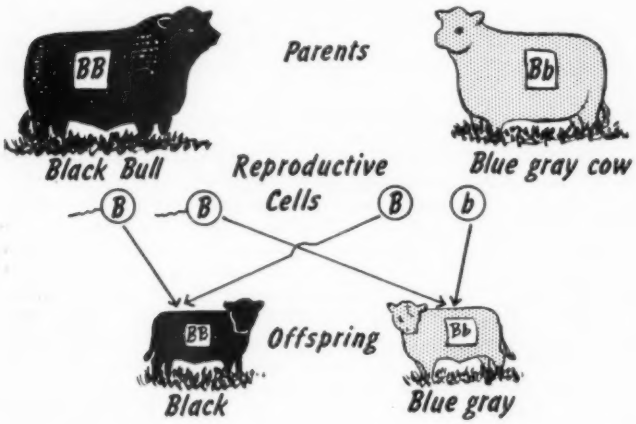

The (Bb) crossbred blue-gray produces two kinds of reproductive cells, one containing (B) and the other (b). An Austrain monk named Mendel figured out this explanation from crossing peas 90 years ago, although the significance of chromosomes wasn't understood until much later. Since then it has been discovered that all living creatures manifest the same hereditary behavior, although there may be minor variations in different species.

Dominance

In the example given above, both the B and b gene exerted some effect upon coat color so we could recognize the genetic make-up of animals for this single pair of genes by their hair color; blacks are (BB), whites are (bb), blue-grays are (Bb). This is not always true, since sometimes a gene has the ability to cover up or prevent the outward expression of another. This is the case with black and red in Angus. We will designate the gene for red as (b_1) to distinguish it from the (B) gene for black and the (b) gene for white.

Although the foundation animals which contributed to the Angus breed in its formative period must have carried many different color genes, practically all have been eliminated except (B) and (b_1). Of these (B) is much more frequent than (b_1), although red females (b_1b_1) could be registered in the United States until 1915 and red Angus are a recognized breed in many sections of South America where breeders think they stand the heat better than black cattle.

The gene which has the ability to cover up its mate is called a dominant gene; the one whose effects are covered is recessive. You will note that dominance and recessiveness have nothing to do with the way genes act during the formation of reproductive cells; these terms just describe the way they exert their outward effects in the body cells.

Genetic ratios

Cattle have 30 pairs of chromosomes and each chromosome contains many, many genes. We can get little idea of the basic processes by studying everything about the animal at once so we will restrict our attention to just one thing, color, in this section.

Suppose we mate pure black (BB) bulls to blue-gray cows that are (Bb). All the sperm carry (B) while half the eggs carry (B) and half carry (b). Thus from a single mating of (BB) and (Bb) we can get a black (BB) offspring or a (Bb) offspring, depending upon which kind of egg the sperm happens to fertilize. From a large number of such matings we will get 50% black and 50% blue-gray offspring. This is shown in the diagram below. We can get this same result by a convenient shorthand method of setting up a 2-celled table with the reproductive cells along the outer edges and the offspring expected from their union in the inner squares, thus

		Ova	
		½ B	½ b
Sperm	1 B	½ BB black	½ Bb blue

Again, 50% of the offspring are black and 50% are blue-gray. Although this seems simple, try it with pencil and paper to be sure you understand, using a bit of imagination to make the symbols and figures have real meaning.

Suppose we mated blue-gray bulls to blue-gray cows. Now there are two kinds of reproductive cells for both males and females. This requires a 4-cell table.

		Ova	
		½ B	½ b
Sperm	½ B	¼ BB black	¼ Bb blue
	½ b	½ Bb blue	¼ white

When a (B sperm) unites with a (B egg) we get the (BB) offspring which is black. This happens in ¼ of the cases on the average. We can get the (Bb) blue-gray in two ways, a (B) from the sire with a (b) from the dam, or vice versa. That is why the offspring will be ¼ black, ½ blue-gray and ¼ white from such matings, on the average. You can prove these ratios for yourself by using one bag of beans or kernels of corn to represent the male germ cells and another the female germ cells. In this example use equal numbers of two colors of beans in each bag. Now when you reach blindly into the bag of sperm the chance of getting (B) is ½ as is the chance of getting (B) from the bag of eggs. Hence, the chance of getting a black offspring is ½ x ½ or ¼. You can also prove this by tossing coins or by writing B or b on some bits of paper and drawing them at random. No way is known to influence the percentage of B and b reproductive cells that a Bb animal makes. Neither can we control which one will unite with the reproductive cell from the opposite sex to produce an offspring.

Now consider a dominant and recessive situation as with the black and red color genes previously mentioned in Angus. Suppose a bull pure for black (BB) is mated to a black cow with genetic make-up (Bb_1). Then

		Ova	
		½ B	½ b_1
Sperm	B	½ BB	½ Bb_1

From the diagram you can see that half of the offspring are (BB) and half are (Bb_1) in genetic make-up although all of them are black in color. Recessive genes like the red discussed here can be carried along in the germ plasm of a breed for many generations, showing up only occasionally when a (Bb_1) male is mated to a (Bb_1) female and two (b_1) reproductive cells happen to unite. It is easy to select against these recessive genes when they are abundant because then many (b_1b_1) offspring are born and can be eliminated. But it is very difficult to eliminate the gene entirely because the (Bb_1) animals can't be recognized accurately or separated from the (BB) kind.

It should be easy now to figure what kinds of offspring to expect from mating black animals whose genetic make-up is (Bb_1). These are commonly called "carriers" of red. The 4-celled diagram would be exactly like that we used for the mating of (Bb) blue-gray animals. The only change would be in substituting (b_1) for (b) and remembering that (Bb_1) is black like the (BB). Thus, the offspring would be (¼ BB)-(black), (½ Bb_1)-(black) and (¼ b_1b_1)-(red) or ¾ black and ¼ red in appearance. Try this with pencil and paper to be sure.

Gene Frequency

Now let's see how these principles of inheritance operate in a whole breed. This can be illustrated best with the red and white of Shorthorns because the colors of red, roan and white indicate the genetic make-up exactly. Dominance is not a problem here as with black and red in Angus although some troublesome spotting factors do have to be ignored.

If we counted all the red, roan and white animals in the breed we could get an accurate count of the (b) and (b_1) genes, counting each red animal as (2 b_1) genes, each white one as (2 b) genes and each roan one as (1 b_1) and (1 b) gene. This was done several years ago with the result that 7/10 of the genes were (b_1) and 3/10 were (b). Let's assume for the moment that Shorthorn breeders join their animals without regard to color and see what kinds of offspring we would get in the whole breed. Again we can use the 4-celled table.

		Ova	
		.3 b	.7 b_1
Sperm	.3b	.09 bb white	.21 bb_1 roan
	.7b	.21 bb_1 roan	.49 b_1b red

Here the eggs will carry b 3/10 of the time and will unite with the two kinds of sperm in proportion to their frequency; thus white calves (bb) occur .3 x .3 = .09, or 9 percent of the time. Again the roans can result from b sperm and b_1 eggs or vice versa. Thus two cells of the table which total 42 percent of all calves will give roans. The proportion of reds is .9 x .9 = .49, or 49 percent.

Now let's consider the very practical situation of black and red color in Angus. The frequency of red calves is variously estimated as one red calf out of every 100 to 500 born. Suppose we use 1/196 for the frequency of red calves in the example here. How many Angus have the genetic make-up (Bb_1)-(are carriers of red)? If 1/14 or one out of 14 reproductive cells carry the (b_1) gene, then 1/14 x 1/14 = 1/196, or one out of 196 calves will be born red. So the parents must be constituted so they will produce about (one b_1) reproductive cell for each (13 B) reproductive cells. Remember also that black parents are used for breeding and that they must be (BB) or (Bb_1). They can't be any blend or admixture of the two kinds; they are either one or the other. Thus there can be only one answer to our problem. Six parents must be (BB) for each parent that is (Bb_1), or one carrier among every 7 parents.

We can verify this answer by reasoning that ¼ of the offspring of carriers will be red. If 1/7 of the parents are carriers then ¼ x 1/7 x 1/7 = 1/196, which is the original one red calf out of 196 that we started out with. This figure of one carrier of red out of every 7 purebred Angus may seem high. But it is fairly accurate if one red calf out of about each 200 calves is approximately correct.

Explaining perplexing situations

If you have studied and understood the preceding examples, you can unravel many perplexing problems which have happened in herds within your experience. Both parents are equally responsible when a recessive calf is born. The fact that both parents may be completely normal in appearance and both typical of the breed is immaterial. The breeder can never tell how many recessive genes may be present until he starts getting recessive calves. For example, a typical experience with red calves is that of having none at all for several years, and then of getting several by the same sire. If you will examine the pedigrees of the dams which have the red calves you are likely to find a close-up common ancestor which probably contributed the red gene to them also. But only a small fraction of the cows having similar pedigrees will produce red calves.

Let's analyze this situation in greater detail. Suppose a breeder uses a sire which carries red (is Bb_1) but does not actually produce any red calves. Then half of the carrier bull's female offspring are (BB) and half are (Bb_1) (on the average). If these in turn are mated to a second bull carrying the red gene, we have seen that one-fourth of the offspring from the carrier sire and carrier cows will be red. Since only half of the daughters of the original sire are carriers, only 1/8 of his daughters will produce red calves in any given year even when they are mated to a second carrier sire.

Looking backward and forward

Discovering the essential unity of the great variety of living forms has been the milestone of our time in science. It is logical that once a good hereditary mechanism was established in nature, its possessors would truly inherit the earth. The characteristics of this mechanism are: First, it is simple so it seldom breaks down. Second, it insures stability so that good genes will be perpetuated. Third, it permits some variation so that a species may constantly move toward greater fitness under the force of selection.

This is a brief description of the mechanics of reproduction as they apply to our hero, Gene, to his brothers and sisters, and to other sexually reproducing species. The elements of genetics have been given here in their simplest form. These same principles will be illustrated in later chapters as they apply to the inheritance of defects and abnormalities, to sex, to several normal traits simultaneously and to more complex characteristics. Then we can broaden our examples to include characters which are influenced simultaneously by many pairs of genes, by nutrition, by disease and by management as well.

The breed-builder needs to know the physical properties of his materials just as the contractor needs to know the properties of the stone, cement, steel and lumber with which he works. This familarity is essential to the proper application of the available tools which, for the breeder, are selection, progeny testing, family performance, inbreeding, outbreeding, etc.

There is no way of predicting what ultimate goals may be reached in terms of developing animals to suit our needs. But when we look at what has been accomplished within the relatively short century or so since most of our breeds were established, there can be no doubt but that we are only a short step along the road.

Next month—Freaks and Mutations.

An Experience I Remember

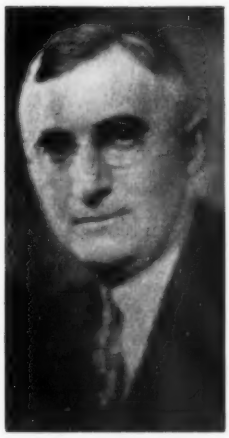

Otto V. Bailes

Lifetime Breeder, Showman, Judge

WE were showing at the Sesqui-centennial Exposition at Philadelphia early in September in 1926. We were very proud of this show herd. Several members of it had been International winners the previous year. And furthermere, we were extremely anxious to make a good winning at this, what was considered, the most important show of that year, not excepting the International.

Our herd had left our Yakima, Washington headquarters in June and had made the Canadian circuit all the way from the starting point at Calgary, Alberta to Toronto, Ontario. In fact, we had traveled practically the full width of the North American continent and had made, up to the time we arrived at Philadelphia, eight Canadian shows, including the big National show at Toronto.

Under ordinary conditions, a campaign as long and as strenuous as this had been would be likely to interfere with the best gains on the animals. In fact, it would detract from their bloom and freshness at least. Due to the painstaking care and the ability of the man who had charge of this particular show herd, the herd had, however, arrived at Toronto in full fettle and had made practically a clean sweep of the prizes there. There were two weeks between the close of the Toronto show and the opening at Philadelphia and the herdsman, Jimmie Gibbons, decided to give his charges a rest in their comfortable quarters and favorable weather conditions, cooler than he expected to encounter at Philadelphia, thus have the cattle looking their best at the great Philadelphia show where we would meet all of the best herds of the entire American continent. Despite his effort to do everything possible to be properly prepared for this event, Jimmie made one grave error which resulted in a great disappointment to him and to the rest of us concerned at the Philadelphia show.

Always a stickler for well trimmed feet, Jimmie had taken advantage of the lay-over at Toronto to retrim the animal's feet which had not been done since just before leaving home, early in the summer. In his anxiety to have the feet as nearly perfect as possible, he trimmed them as closely as he dared. Of course, if he had known the conditions under which we were to show at Philadelphia he would not have trimmed so closely. But he presumed we would show there under ordinary show conditions which meant a tanbark arena and short leads over a smooth surface from the stalls to the showring. But, alas, no such conditions existed at the Philadelphia showgrounds where the facilities had been hastily improvised, apparently by people who knew very little about the business of showing livestock. These were the conditions which we encountered there. The cattle were quartered in tents which, with the heat and humidity which prevailed during the time we were there, made them exceedingly uncomfortable for both man and beast. But the worst thing of all, and this was what ruined our chances, was that the cattle were shown in the open under a blistering sun, on ground that had been freshly covered with sharp rock and pebbles. And to get to the show ground from the livestock tents, it was necessary to lead several hundred yards across a rocky terrain.

With their closely trimmed feet it is not hard to imagine how difficult it was for our cattle to walk over this kind of surface. In fact, it hurt them so that it was hard to get them to walk at all.

The judge, who was a competent one, and one whom I had always enjoyed showing under previously, did not, of course, know the circumstances and he judged our cattle on the basis of the way they walked at that particular time which was proper. And I did not blame him in the least for turning us down much lower than we had ever stood before in the same competition.

As the showing dragged on and we were not getting any place, and our cattle were suffering so much from the walking back and forth to the ring, we were all terribly upset. After our Pride of Rosemere 67th, grand champion as a yearling the year before at the International, came limping back to her stall from about 8th place in her class, Jimmie came to me and said, "I don't think we should lead out any more cattle. It is hurting them too much and we haven't a chance to win anything under these conditions." My reply was that the herd had never quit showing until the show was over and I did not think we should do so now. Jimmie agreed with me that it would be an unsportsmanlike thing to do to stop showing and we therefore decided to continue to the end.

The next class coming up in which we were entered was the get of sire class. This was where we were particularly strong, we had exceptional uniformity and although all of the animals comprising the group had been down in their individual classes that day, when we got them out to the showring, having taken plenty of time to do it, they really looked more like themselves again, and as it was not necessary to parade the groups before the judge their lameness, of course, was not evident. At any rate, the result was that we won this important prize much to everyone's surprise, considering where our animals had stood previously that day in their individual classes. They were, however, as I have said, a very uniform group and everyone had previously been a first prize winner. And to bear out the judge's decision that day, this same group won this much coveted prize at the International show at Chicago later that year.

Not only did we have the benefit of winning this highly valued prize, the fact that we did it under the circumstances proved of considerable interest to newspaper reporters and others with the result that pictures of the get were taken by a number of prominent newspapers and livestock publications and it appeared in the writeups of the Philadelphia show under the title, "Early Losers End Up With Spectacular Victory at Philadelphia". Our winning attracted wide attention in this way because the Philadelphia show was given a very wide coverage. So all in all, we felt that notwithstanding the disastrous results of most of our showing at Philadelphia, that in the long run we came out very well. And I was convinced, had I needed any further convincing along that line, that it never pays to give up as long as there is a ghost of a chance.

This incident also furnished good proof that even the most efficient people can make mistakes just as Jimmie Gibbons made the mistake of trimming his animals feet too closely just before an important show.

Despite this error, I still think that Jimmie was one of the best fitters and showmen I have ever known. He was with us quite a number of years. He had the desire to be a veterinarian and was awaiting the day when he had sufficient funds ahead to put him

(Please turn to page 90

EDITORIAL

BIBLE THOUGHT: All they that be fat upon earth shall eat and worship: all they that go down to the dust shall bow before him; and none can keep alive his own soul. A seed shall serve him; it shall be accounted to the Lord for a generation. PSALMS 22 (29-30).

Something to Think About

Here in the Journal's own office, located in the mid-west, we often forget that our breed is still in the cradle of infancy in other parts of this vast country. Many of our visits are to shows and sales where the animals appear before the public in prime condition and we tend to become complacent.

In this vast agricultural plains country we visit many working herds of cattle that are run under ordinary farm conditions. The management of the farm and herd is a family affair and very little, if any, outside help is required unless it be at sale time.

RICHARD H. HAHNE

At these smaller breeding plants the cattle have quite a bit of individual attention since the owners are not caring for a large number of cattle. The farms are highly mechanized, acreages are not too large and modern conveniences eliminate such a thing as time and distance between neighbors and friends. The smaller breeder often has the opportunity to sell his surplus cattle in organized auction sales that may include his own county group; a district sale and the state sale. An ideal operation for a small herd of cattle.

We also visit leading herds and here is found the most modern types of farm equipment; modern facilities; experienced farm and herd managers, and it is not uncommon to find a veterinarian attending some of these herds on a full time basis. The facilities are only slightly less elaborate than is used by many humans; stalls being roomy, clean and dry; running water is provided in individual cups; balanced rations are planned; and often we find a compact laboratory located right on the farm for research, the handling of the veterinarian supplies as well as the artificial insemination equipment that protects the health of the older matrons and makes possible a longer production life for many high quality females that would otherwise be lost.

Under the above conditions we should expect to see some exceptional animals developed, for a careful program is established for the breeding herd. There is the opportunity to select one of several sires to be used for each mating and production records can be kept on all animals in the breeding herd.

Through all the mid-west, east and southeast the folks have ample opportunity to learn first hand the value of producing Aberdeen-Angus cattle. They know why it is more profitable to produce Aberdeen-Angus on their farms, but this is a big country and there are areas where Aberdeen-Angus have increased in numbers despite adverse conditions. In those areas the breed still requires some high quality promotional activity.

Just a few days ago a man by the name of Earl Smith called at our office. He was an old friend of the Journal and we had a nice chat. Some of the things we talked about seemed to me important enough to pass along to you, and started me thinking about how little some of our most important cattlemen know about our breed--and how little we may be doing to try to place such information in their hands.

Have you ever visited the cattle country of the old West? A big area embracing the states of New Mexico, Arizona, Utah, Nevada, Idaho and Montana. "Montana's a rugged state, second only in size to Texas and with perhaps the greatest range in temperature and elevation to say nothing of terrain and forage. In the language of the cowman, the weak sisters don't last long. Cattle have to be good to work out in Montana and Angus cattle are gaining in numbers each year." This quotation came from a recent advertisement prepared by the Montana Aberdeen-Angus Breeders' Association.

The rugged cow country of the old West is an area where not too many years ago the six-gun was law and men were rough and tough. It is an area where folks have great personal pride and are rapidly becoming even more civilized than their city cousins--there are very few slum areas in God's own outdoors.

This western range country is an area where cattlemen may live fifty to sixty miles away from any sort of market for their cattle and the average rancher expects to see only two or three buyers each year. The first buyer usually inventories the stock and seldom gets them bought, but the second or third buyer to come around usually picks up the complete package--for the rancher won't let him cut out the choice animals but uses these as a lever to make the buyer take, as a single unit, the off-color cattle, heifers and older she stock that he wants to cash in. This means that it is a buyer's market since the entire group is discounted on (Continued on page 92

Publication Schedule for Coming Issues

Next Issue	Mailing Date	Closing Date
APR. 1955	March 25, 1955	Feb. 20, 1955
MAY 1955	April 25, 1955	Mar. 20, 1955
JUNE 1955	May 25, 1955	Apr. 20, 1955
JULY 1955	June 25, 1955	May 20, 1955

Please observe these closing dates. If you are a contract advertiser and fail to send change of copy we reserve the right to repeat the current display on hand.

BABCOCK'S ANGUS NEWS •

Babcock Farms Trumansburg Road R. D. 3 Ithaca, New York

• March 1955 •

Our Breeding Plans for the Future

By MONROE C. BABCOCK

Roy Bannister and I have changed our ideas on breeding our Angus herd quite a bit during the last year. I think we made two good moves. One was, that we purchased some bulls that were quite closely bred carrying mostly Eileenmere breeding, and the other was that we started weighing our calves not only at birth but periodically through the growing period. We are still weighing them. Also, we have weighed all of our cows, all of the bulls we are using as breeders, and we are really getting religion on this matter of growth and ability to gain weight.

We have one young bull here, born last March that takes everyone's eye. When we explain that he is the same age as some other young bulls and he only weighs so many pounds, then they cool off on this young rascal rapidly. I think we'll steer him before anyone talks us into selling him as a breeding bull.

While I say that we are breeding for rapid growth and what we think is the right type, I do not wish to infer that we have rapid growth and the right type established in our herd. We don't.

We have set our sights on having the best herd of Angus cattle in the United States within 10 years. I presume the chances of accomplishing this are 10 to 1 or 50 to 1 against us but we plan to give it the good old try. I think if a man is going to get anywhere, he has to set out to beat his competitors.

I feel that ideas on breeding beef cattle are going to change so rapidly in the next ten years they will make your head swim. The beef cattle business as we know it today is going to change rapidly. Perhaps some will shed a few tears, but I believe that our most practical customer who is the commercial breeder, will be very glad if we breed cattle that will suit him.

I believe the pedigree breeding of Angus cattle will gradually shift into larger and stronger hands. I think you will find the best breeders hiring geneticists to handle their breeding programs so that cattle bred for outstanding growth and quality and uniformity will be developed. It is very simple and can be done relatively easily. It is much easier to breed good beef cattle than it is to breed good dairy cattle.

Of course we have to set up some standards. At what age do we want a steer to weigh so many pounds? What is the size steer the market wants? What type of a steer does the market want? I believe that very rapid growing cattle will be efficient on the use of feed and will be developed in the Angus breed in the next ten years.

Whenever I have traveled in the West and various parts of the country, I have marveled at the large number of Hereford cattle on the commercial ranches. I think that if we really get going and do a terrific job of breeding and get a jump on the Hereford fellows, we can take much of their business away from them. It would make us Angus breeders very prosperous, and we would be doing the country a tremendous amount of good if we could breed better beef cattle.

Right now, too many of us are fanciers. We are not practical cattle breeders. I maintain that a man, whether he is making his entire living from beef cattle or if he is a wealthy man enjoying beef cattle as a hobby, will find it just as much or more fun to breed good practical beef cattle as to breed what I call "fancier cattle". By this, I mean just strictly show cattle which may not grow rapidly and which may not be the type of cattle the market wants.

Angus Association Has a Wonderful Opportunity

I believe the directors of the American Aberdeen-Angus Association and the officers have before them an opporunity to do a wonderful job for the breed. I think the encouragement of some production classes at the shows and by this, I mean classes of bulls and heifers judged by not only our regular judges but by packers would be encouraging. I think the association would be very smart to hire a good livestock geneticist who I'll admit would have to be quite a lot of a man, to help us with our breeding problems. I believe that such a man could prepare a page for the Angus Journal every month or else mail mimeographed letters to the membership periodically throughout the year keeping them better informed on ways of breeding cattle and also, such a man would make a study of just what methods should be followed in trying to improve cattle and what standards should be set up. As nearly as I can tell, nothing like this is being done In other words, I would like to see our ads that are appearing in various publications telling what good cattle Angus are, backed up by some real breeding work. The ads are well written and well prepared but they are in my opinion, just wishful thinking.

Getting back to our own plans, Roy and I would like to get to the point where we can test at least 25 new bulls every year. When we start having our sales in a few years, we will probably keep one or two of the best bulls that are proved out each year, and we will sell six or eight of these bulls as proven bulls and the others will be sold for meat. When we prove these bulls, they will be measured on the weight and the quality of **all** of their offspring, not just the better of their offspring.

Sincerely yours,

Monroe C. Babcock

Monroe C. Babcock, Owner
Harrison Fagan, General Manager
Roy Bannister, Cattle Manager
Robert Carpenter, Jerry Hall, Herdsmen

The ABERDEEN-ANGUS BULLETIN

Dexter Park Avenue
Chicago 9, Illinois

First Angus Conference Scheduled For Stillwater Next Summer

American Aberdeen-Angus Breeders' Association

9 DEXTER PARK AVENUE
CHICAGO 9, ILLINOIS

OFFICERS:

A. H. SPITZER, Jr. ..... President
Pleasant Plains, Illinois
S. C. FULLERTON, Jr. ..... Vice-President
Miami, Oklahoma
W. A. RAFFERTY ..... Treasurer
Morocco, Indiana
FRANK RICHARDS ..... Secretary
Chicago, Illinois
A. R. BIRMINGHAM ..... Registrar
Chicago, Illinois
LLOYD D. MILLER ..... Director of Public Relations
Chicago, Illinois
LYLE V. SPRINGER ..... Executive Assistant
Chicago, Illinois

BOARD OF DIRECTORS:

Terms Expiring 1955—Luther T. McClung, Saginaw, Texas; Adlai H. Rust, Bloomington, Illinois; William G. Volkmann, Jr., Selma, California; B. C. Cotton, Dry Ridge, Kentucky; John Simon, Madison, Kansas.

Terms Expiring 1956—Otto G. Nobis, Davenport, Iowa; G. R. Milburn, Grassrange, Montana; W. A. Rafferty, Morocco, Indiana; Joe Keefauver, Jonesboro, Tennessee; Sam Fullerton, Jr., Miami, Okla.

Terms Expiring 1957—Elliott Brown, Rose Hill, Iowa; Don Pollock, Unionville, Missouri; John C. Gall, Upperville, Virginia; William Kuhfuss, Mackinaw, Illinois; Edward O. Elliott, Mt. Victory, Ohio.

COMMITTEE APPOINTMENTS:

Executive—Nobis, Rust, Rafferty.
Finance—Nobis, Rust, Cotton, Gall.
Promotion—Keefauver, Brown, Pollock, Volkmann, Simon, Milburn, Elliott.
Classification—Brown, Nobis, Fullerton, Simon.
Planning—Cotton, Volkmann, Keefauver, Milburn, Gall, Kuhfuss.
Ethics—Gall, Brown, Rafferty, Fullerton.
Foreign Relations—Nobis, Fullerton, Gall, Elliott.
Records—Volkmann, Cotton, Rust, Kuhfuss.
(The president and vice-president are ex-officio members of each committee. The first named member is the committee chairman and all correspondence should be addressed to him.)

ASSOCIATION FIELD REPRESENTATIVES:

ROBERT E. DUPREY, Odell, Illinois.
MILTON E. MILLER, Lohn Route, Brady, Texas.
JESS R. COOPER, 817 S. Main Street, McPherson, Kansas.
JAMES V. COYNER, Box 167, Warrenton, Virginia.
WALTER H. SMITH, Route 1, Box 226, Walla Walla, Washington.
VERN H. KERCHBERGER, Spring Valley Road, Donelson, Tennessee.
WILLIAM A. TERRY, 4827 Durden Drive, Apartment 7, Chamblee, Georgia.
ERNEST N. McCULLOH, 566½ West Works, Sheridan, Wyoming.
LYLE HARING, De Witt, Iowa.
WILLIAM S. ROCHE, 520 Louie St., Lodi, California.

The first American Aberdeen-Angus Conference will be held at Oklahoma A. & M. College, Stillwater, June 30 through July 2, 1955, announces Frank Richards, secretary of the national association. Sponsored by the American Aberdeen-Angus Breeders' Association in cooperation with Oklahoma A. & M. College, the conference will include on its program a number of educators and cattlemen.

Registration for early arrivals will start the evening of June 30, and the program will open the following morning with a pointed discussion of "The Purebred Objective." Afternoon topics will come under the general heading of "More Profit in the Right Kind of Aberdeen-Angus." Modern management methods, sanitation program, and breeding problems will be included on the program. At the conclusion of the event Saturday afternoon, July 2, there will be an Angus steak fry on the college campus.

Visitors are expected from all sections of the United States, Canada, and several foreign countries.

■

INDIANA BREEDERS MEET AT PURDUE

Indiana Angus breeders held their annual meeting at Purdue University January 5 in conjunction with the annual agriculture conference held each year on the University campus.

Members again voted to award a heifer to an Indiana boy or girl having the most outstanding achievement record in club work. The association has made this award for several years.

Richard Kinsinger, Cambridge City, president of the Southeastern Angus Association, invited the state association to hold its annual picnic this summer in Rushville as guests of his association.

Judges for the 1955 State Fair were selected and recommended to the State Board of Agriculture.

Hal L. Royce, Austin, newly appointed member of the Indiana State Board of Agriculture, discussed plans for the 1955 Indiana State Fair. He told members that all junior feeding project calves would come to the State Fair on Tuesday, be shown on Wednesday, and sold on Thursday, preceding the opening of the fair which will be held this year from August 31 to September 10. He also announced that additional housing is being built to provide for the large cattle entries.

Ed Cissna, Chrisney, reported on plans

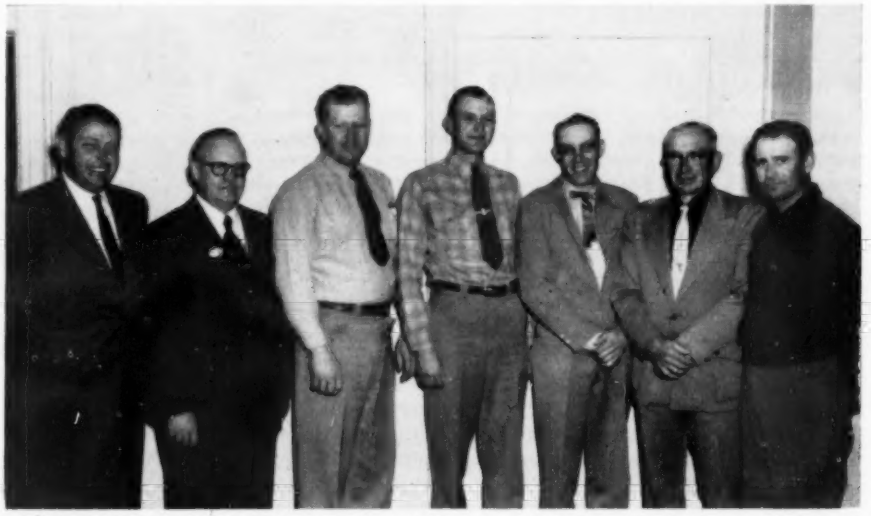

COLORADO ANGUS ASSOCIATION LEADERS—From left to right are the 1955 officers and directors of the Colorado Aberdeen-Angus Association: Norman Smith, Larkspur, president; Montie Blunn, Golden, secretary-treasurer; Marvin James, Burlington, vice-president; Willard Lutes, Merino; Bill Lambert, Yuma; Dr. H. R. Dietmeier, Littleton; and Harold Bohlender, La Salle. Formally known as the Western Angus Association, the group voted the change in name at the annual meeting in Denver, January 19.

being made for the coming sales, and Charles Meade, Camden, made a treasury report.

In the director's meeting which followed, all the officers were re-elected for another year. They are: D. M. Weldon, Kentland, president; Mr. Cissna, secretary-fieldman; and Mr. Meade, treasurer. New directors elected to vacancies on the board were: Elsworth Carmichael, Bloomington; Charles Mauck, Owensville; Luther Vance, Warsaw; Steven Reed, Shelburn; Ralph Duke, Richmand; and Paul M. East, Kentland.

■

RASH OF MULTIPLE ANGUS BIRTHS

A Maryland breeder has added triplets to his herd, recently calved by a purebred Angus cow on his farm, while a cow in a Louisiana herd has produced her third set of twins in three years.

Happy Hills Queen Pat II, a five-year-old, dropped the triplets January 7 at Edgehill Farms, Glyndon, Maryland, owned by Donald M. Culver. The calves were sired by Bandolierian of Cold Saturday.

Her third set of twins since October, 1952, was produced January 4 by 14-year-old Queen Milette, a registered Angus belonging to W. P. Martin & Sons, Bil-Mar Plantation, Delhi, Louisiana. Mr. Martin reports that the cow dropped twin bulls in 1952 and twin heifers on September 29, 1953. Her latest set were also heifers. She had given birth to seven calves previous to 1952, making her total progeny 13.

■

BRAINARD EASTERN FUTURITY DIRECTOR

William Brainard, Jr., owner-manager of Downsbragh Farms, Far Hills, New Jersey, has been appointed a director of the newly established Eastern Angus Futurity, to be held at the Eastern States Exposition, West Springfield, Massachusetts next fall.

He will represent New Jersey and Maryland Aberdeen-Angus breeders on the show's advisory board. The board is made up of breeders from all of the Northeastern states.

■

RICHMOND TELEVISION STATION TO FEATURE MONTHLY ANGUS SHOW

A 30-minute television show dealing with Angus cattle has been scheduled by Station WTVR-TV, Richmond, Virginia, to be broadcast on the third Thursday of each month. The series is expected to run for the next year, with Sam Spangler, secretary of the Virginia Angus Association, and Jim Coyner, fieldman of the American Angus Asso-

(Please turn to page 98

56 Sales Average Over $1,000 in 1954

Below are listed the purebred Angus sales during the 1954 fiscal year (October 1, 1953 to September 30, 1954) which averaged higher than $1,000.

Rank	Name and Address	Average
1	Ralph L. Smith, Chillicothe, Missouri	$4,080
2	Angus Valley Farms, Tulsa, Oklahoma	3,888
3	M & L Ranch, Burnet, Texas	3,509
4	Sunbeam Farms, Miami, Oklahoma	3,108
5	Gallagher's Farm, Gainesville, Virginia	3,008
6	Hays Ranch-77 Ranch, Kerrville, Texas	2,927
7	Penney and James, Hamilton, Missouri	2,498
8	Tolan Farms, Pleasant Plains, Illinois	2,402
9	Essar Ranch, San Antonio, Texas	2,390
10	Shadow Isle Dissolution, Red Bank, New Jersey	2,263
11	Red Gate Farm, Millwood, Virginia	2,204
12	Runacres Farm-Whitetail Farm, Madison, Connecticut	2,054
13	Sun Lake Ranch, Lutz, Florida	2,041
	Anoka-Prospect Farms, London, Ontario, Canada	2,041
14	Denmore Farms, Wilmington, Ohio	1,996
15	Wilton Farms, Davenport, Iowa	1,953
16	Ridglea Angus Farm, Dickson, Tennessee	1,893
17	Jefferson Farms, Butler, Pennsylvania	1,867
18	El-Jon Farms, Rose Hill, Iowa	1,858
19	All Purple Sale, Forest, Virginia	1,843
20	Hideaway Farm, Chester, New Jersey	1,819
21	Mahrapo Farms-New Jersey State Sale, Mahwah, New Jersey	1,817
22	Le Baron Farm, Warrenton, Virginia	1,705
23	Niagara-Frontier Sale, East Aurora, New York	1,652
24	Kinloch Farm, Supply, Virginia	1,562
25	International Show Window Sale, Chicago, Illinois	1,488
26	Prospect-Anoka Farms, London, Ontario, Canada	1,468
27	Keefauver Brothers, Jonesboro, Tennessee	1,448
28	Penney and James, Hamilton, Missouri	1,426
29	Hays Ranch Dispersal, Kerrville, Texas	1,393
30	Atlantic Angus Association Sale, Timonium, Maryland	1,364
31	Great Oaks Stock Farm, Rochester, Michigan	1,358
32	Cochran Farms-Meadow Lane Farm, North Salem, New York	1,352
33	C. V. Whitney Farms, Lexington, Kentucky	1,331
34	Virginia Breeders' Annual Sale, Warrenton, Virginia	1,318
35	Good Earth Stock Farm, New Florence, Missouri	1,265
36	Chemung Farms Dispersal, Chemung, New York	1,230
37	Cochran Farm Dispersion, North Salem, New York	1,227
38	French Broad Farms, Lexington, Kentucky	1,200
39	J. B. McCorkle, Smithville, Missouri	1,198
40	Glenangus Farm, Bel Aire, Maryland	1,183
41	Lee Hill Farm, Fredericksburg, Virginia	1,180
42	Dutchess County Association Sale, Pine Plains, New York	1,166
43	Quality Prince Sale, Stillwater, Oklahoma	1,094
44	Blackpost Ranch-D Bar S Ranch, Olathe, Kansas	1,093
45	Gilnockie Farms, Haywood, Virginia	1,092
	Triple-A-Ranch - Hillside Farm, Jonesburg, Missouri	1,092
46	Blugrass Farm-Glen Airy Farm, Versailles, Kentucky	1,090
47	Greenmere Farm, Oaktown, Indiana	1,085
48	Fair Promise Farm, Betterton, Maryland	1,076
49	Green Valley Farms, Sedalia, Missouri	1,070
	Red Top Farms, Libertyville, Illinois	1,070
50	Mt. Prospect Farms, Gaithersburg, Maryland	1,069
51	Ft. Worth Sale, Southwestern Exposition, Ft. Worth, Texas	1,045
52	Raona Farm-Grand River Stock Farm, Williamstown, Michigan	1,030
	Wayne Knolls Farm, Marshallville, Ohio	1,030

This page is for all ladies interested in Aberdeen-Angus cattle. Join your local, State and the National Auxiliary and help boost the breed. Send NEWS items to: Mrs. Jean Brandrup, National Publicity chairman, c/o Aberdeen-Angus Journal, Webster City, Iowa.

Western Angus Ladies Entertain at Luncheon

Hostesses at the annual luncheon for visiting Aberdeen-Angus ladies during the National Western Stock Show in Denver were the ladies of the Western Aberdeen-Angus Association. The luncheon was held on Tuesday noon, January 18th in the Onyx Room of the Brown Palace Hotel. A delicious three course luncheon was served to approximately fifty ladies who were present for this event.

The committee in charge of the luncheon was Mrs. Gertrude Ardlet, Chairman, Mrs. Wm. Ackard of Denver, Mrs. E. W. Serrell of Larkspur and Mrs. Frank Duffy of Longmont, Colorado.

Each lady present was presented with a gardenia corsage. The head table was beautifully decorated with bouquets of iris, jonquils and other spring flowers, and trailing greenery. A minature pasture scene constructed of Aberdeen-Angus figurines and greenery was the highlight of the decorations.

Several distinguished guests of honor were present including Mrs. Ed Johnson, wife of the governor of Colorado; Mrs. Quig Newton, wife of the Mayor of Denver; Mrs. John T. Caine, III, wife of the General Manager of the National Western Stock Show; Mrs. Allan Bostwick, wife of the Assistant Manager of the National Western Stock Show.

Entertainment for the afternoon was provided by a fashion show conducted by Paula Fox, fashion co-ordinator for the Denver Dry Goods Company. Beautiful spring and southern vacation styles were modeled. Each costume was described and explained. Suits, coats, dresses, hats, shoes, jewelry and accessories were modeled and the ladies had the privilege of looking over the items after the style show. The luncheon, which was entirely social, was greatly enjoyed by all. To those who spent many hours planning and arranging the event, a sincere thank you for providing a most pleasant occasion to renew our Angus friendships and to make new ones.

PENNSYLVANIA PRESENTS SILVER TROPHY

On January 13th at the 1955 Pennsylvania Farms Show the Ladies Auxiliary of the Pennsylvania Aberdeen-Angus Breeders' Association presented for the first time an annual trophy to the 4-H girl, being the most deserving girl showing an Angus Project. Gladys Sangrey, from Lititz, Route 2, Lancaster County, Pennsylvania showed the second prize heavyweight Angus steer. She has had 5 years in 4-H projects, but this year she showed her first Aberdeen-Angus steer. She is 17 years old and a very pretty girl. She has already purchased her next Angus steer for next year's shows. This year her steer came from Mr. C. L. Oakes, Pottstown, Pennsylvania. Mrs. E. H. Heckett, President of the Pennsylvania Ladies Auxiliary presented Gladys with a nice sterling silver dish.

On January 12th, before the Banquet of the Pennsylvania Aberdeen-Angus Breeders' Association and their guests, the officers of the Pennsylvania Ladies Auxiliary had a short and satisfactory meeting. Besides the President there were present the Vice President, Mrs. Allen Schmoll, Rolling Acres, Towanda, Pennsylvania and the Secretary-Treasurer, Mrs. Joseph Gibbon, Greenbank, Glenmoore, Pennsylvania. Mrs. Schmoll was in charge of the table decorations, which met general approval. Angus figurines and lovely arrangements of pastel colored flowers made a very festive impression. There are over 60 members in this young new Pennsylvania state auxiliary now. All ladies joining during the first fiscal year will be charter members.

BULL IS CHRISTMAS GIFT TO HUSBAND

A card received at Christmastime from Mrs. L. H. Severns, Black Magic Angus Ranch, Oklahoma City, Okla., says "It's no 'Bull' when I say I purchased Quality Revolution 6th at Stoneybroke Ranch, Ada, Oklahoma and gave him to my husband for a Christmas present. He is beautiful and I guess we will serve him a birthday cake as he will be one year old this month."

—o—

MEETING IN PEORIA

The officers and board members of the Illinois Women's Auxiliary of the Aberdeen-Angus Breeders' Association held a luncheon meeting on January 31st at the Pere Marquette Hotel in Peoria, Illinois.

Mrs. Leslie T. Hamilton of Macomb, Illinois, president of the Auxiliary, presided at the business meeting, at which time committees were named and plans laid for the annual state-wide spring luncheon and meeting to be held in Peoria on May 25th. Peoria County Association ladies with Mrs. Wilbur Bowen, Peoria, as Chairman, are to be in charge of the luncheon and program, Lamoine Valley Association ladies are to act as hostesses, while those from other associations are acting in various capacities to insure a successful and pleasant day. It is hoped that all wives of Illinois Aberdeen-Angus breeders will attend and many new members gained. We would particularly like to hear from some areas in the state heretofore not too well represented. It is a grand opportunity for becoming acquainted with one another, making new and fast friendships and discovering mutual interests, not only in furthering the Best Beef Breed, Aberdeen-Angus, but in various fields of endeavor.

Following the Secretary-Treasurer's report by Mrs. Wilbur Hallstein, Minier, a nominating committee was named, headed by Mrs. Don Smith, Harmon, Illinois and a By-Laws committee headed by Mrs. Martin Love, Lewistown. — Mrs. Harriet Bricker, Publicity Chairman.

—o—

NORTH DAKOTA TO HOLD WINTER MEETING

Considerable activity will mark the 18th annual Winter Show at Valley City, North

(Please turn to page 132

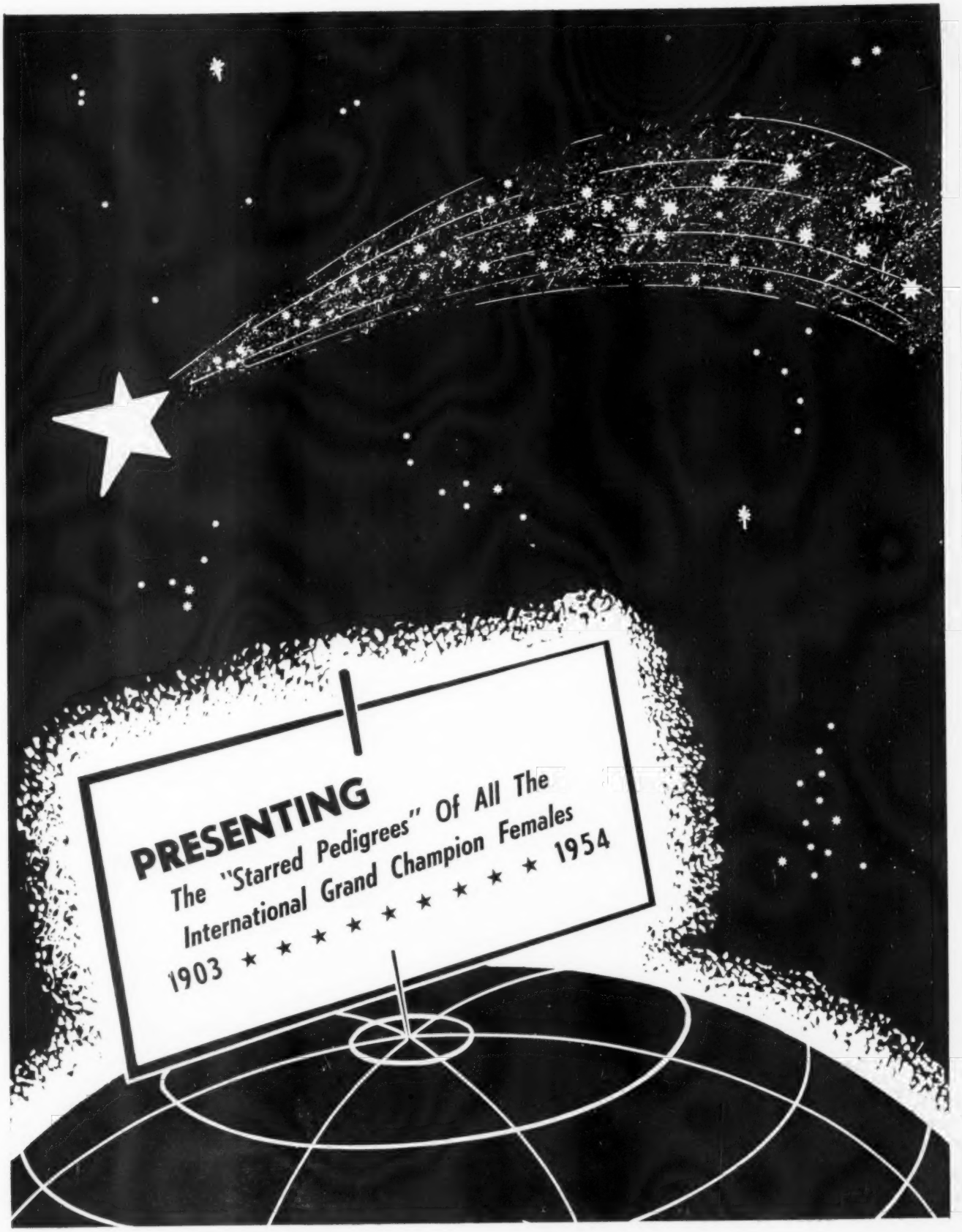
PRESENTING
The "Starred Pedigrees" Of All The
International Grand Champion Females
1903 ★ ★ ★ ★ ★ ★ ★ ★ 1954

1954 International Grand Champion Female

★★ BARDOLIERMEREA C 1628636

Calved—July 6, 1952

Bred By—Dr. John F. Cuber

Shown By—Pennsylvania State University

Sire: ★Bardoliermere 2d 1080807	Eva's Bandolier Lad 845653	Barbarian Grenadier G. R. 661306	Black Bardolier 480883	Bandolier of Anoka 462299
				Black Bardella 460791
			Barbara 15th of Hill Crest 531910	Proud Marshall of Hill Crest 502504
				Barbara 7th of Hill Crest 496959
		Eva Bandolier 473968	Bandolier of Anoka 462299	★Blackbird Bandolier of Page 414212
				Barbara McHenry of Anoka 462298
			Euretta of Quality 429026	★★Quality Marshall 369886
				Euretta of Wildwood 387897
	Evergreenmere 24th 1077318	★★★Eileenmere 85th 470007	★Eileenmere 32d 428072	★★Eileenmere 15th 398457
				Blackbird Girl 7th 363545
			★Enchantrene 364519	Shady Brook Elwood 246334
				Elmland Erica A. 7th 242131
		Evergreen Lady T. 3d 451365	★Eileenmere 32d 428072	★★Eileenmere 15th 398457
				Blackbird Girl 7th 363545
			Evergreen Lady C. 370090	Blackcap Bertram 183787
				Evergreen 49th 328649
Dam: ★Cottlewood Lucy 1244361	Evidence of Enlate of D. J. R. 914461	Enlate of Bordulac 651471	Eric Bandolier of Brookdale 3d 521613	Blackbird Bandolier of Brookdale
				Erica of Brookdale 6th 462377
			Elba 6th of Bordulac 562187	Revolution of Page 43d 460681
				Elba 2d of Strathmore 461354
		Erica Lenoa 625998	Evidence of Strathmore 467200	Revolution 81st 419223
				Evince 254158
			Erica Lenoma 421271	Blackcap Marshall 8th 404788
				Erica Elmona 330848
	Lucy's Mary of Halfred Farms 826616	General Enchanter 2d 627552	Creswell Pride General 535076	General 2d of Page 460698
				Revolution's Pride 4th 453556
			Hilldale's Enchantress 7th 515404	Briarcliff Blackman 3d 435911
				Hilldale's Enchantress 2d 441382
		Lucy of Halfred Farms 644172	Bethel Qualitier 554150	Bandolier of Anoka 7th 510437
				Quality of Briarcliff 6th 467105
			Lucy of Fairhaven 568804	Proud Revolution 5th 504272
				Celia T. 470244

★ ★ ★ The Story of the Stars ★ ★ ★ ★ ★ ★ ★

★★SHADOW ISLE BLACK JESTRESS 2d 1659567

BLACK JESTRESS

Bred by Shadow Isle Farm. Calved September 1, 1952.

Shown by Ralph L. Smith Farm — Chillicothe, Missouri

Sire: ★Prince Eric of Sunbeam 744659	★Prince Sunbeam 29th 629408	★★Black Prince of Sunbeam 504521	★★★Black Peer of St. Albans
			★Pride 17th of Sunbeam 407797
		Erica Marie of Sunbeam 543531	Revolution 81st 419223
			Erica Marie 9th 434227
	Erra Erica 6th of Sunbeam 629412	Revelga 519425	Revolution 81st 419223
			★Elga Elliott 29th 274052
		Erra Erica 3d of Sunbeam 507379	Revolution of Sunbeam 468380
			Erica 4th of Sunbeam 450704
1953			
Dam: ★Mahrapo Black Jestress 1241626	Eston Pride Eric 837624	Ravenswood Pride Eric 634551	Ames Plantation Pride's Eric
			Canterbury Miss Burgess 5th
		Estonia Blackcap Quality 631894	Eston of Quality 483388
			Elmview Blackcap 7th 480425
	Black Jestress 26th of Ada 897046	Warden of Garvault 636911	Baretos of The Burn 635746
			Windella of Garvault 633869
		Black Jestress 9th of Ada 648490	Master Bell Boy 544391
			Black Jestress 12th 523350

★★LADY BANMERE 1551957

JEANIE of CULLEN

Bred by John J. Tolan. Calved October 1, 1951.

Shown by J. Garrett Tolan Farms — Pleasant Plains, Illinois

Sire: ★Banmere 1289221	Eva's Bandolier Lad 845653	Barbarian Grenadier G. R. 661306	Black Bardolier 480883
			Barbara 15th of Hill Crest
		Eva Bandolier 473968	Bandolier of Anoka 462299
			Euretta of Quality 429026
	★★Blackcap Tolan 150th 890935	★★★Eileenmere 500th 699155	★★★Eileenmere 85th 470007
			★Edwina 7th G. M. 534304
		★Blackcap Tolan 79th 564868	Bandolier of Anoka 7th 510437
			Blackcap Tolan 30th 450561
1952			
Dam: ★Jennifer of Darann 831352	Burgess Pridemere 688415	Pridemere of Thousand Hills 563820	Eileenmere 122d 490910
			Pride of Rosemere 397th 471480
		Miss Burgess L. 2d 598379	Prizemere 387th 486606
			Miss Burgess 89th 502545
	Jennie's Countess 725050	Jennie's Count 602342	Annie's Prince H. 514124
			Mistress Jennie 432427
		Mistress Jennie 432427	Evergreen Plowboy 402876
			Dorothy S. H. 178113

★★EMPRESS of SHADOW ISLE 1175541

McHENRY BLACKCAP

Bred by L. L. O'Bryan. Calved September 13, 1949.

Shown by Shadow Isle Farms — Red Bank, New Jersey

1951

- Sire: ★Prince Eric of Sunbeam 744659
  - ★Prince Sunbeam 29th 629408
    - ★★Black Prince of Sunbeam 504521
      - ★★★Black Peer of St. Albans
      - ★Pride 17th of Sunbeam 407797
    - Erica Marie of Sunbeam 543531
      - Revolution 81st 419223
      - Erica Marie 9th 434227
  - Erra Erica 6th of Sunbeam 629412
    - Revelga 519425
      - Revolution 81st 419223
      - ★Elga Elliott 29th 274052
    - Erra Erica 3d of Sunbeam 507379
      - Revolution of Sunbeam 468380
      - Erica 4th of Sunbeam 450704
- Dam: ★Blackcap Empress 195th 611175
  - Juana's Revolution 3d of Ada 509349
    - ★Revolution of Page 28th 445119
      - Revolution Blackcap 413704
      - Black Jestress 6th 267720
    - Juanada 3d of Page 468299
      - Evaxus 8th of Page 445115
      - Janina of Kinermony 428985
  - Blackcap Empress 165th 524187
    - Revolution 78th 418556
      - ★★★Blackcap Revolution
      - Miss Burgess 3d of Nisbethill
    - Blackcap Empress 120th 448710
      - ★★Revolution 7th 387969
      - Blackcap Empress 73d 407221

★★GEORGINA ERICA of BLACKPOST 1108262

BURNSIDE GEORGINA

Bred by Desendorf Farms. Calved May 25, 1948.

Shown by Blackpost Ranch — Olathe, Kansas

1950

- Sire: ★Prince Eric of Sunbeam 744659
  - ★Prince Sunbeam 29th 629408
    - ★★Black Prince of Sunbeam 504521
      - ★★★Black Peer of St. Albans
      - ★Pride 17th of Sunbeam 407797
    - Erica Marie of Sunbeam 543531
      - Revolution 81st 419223
      - Erica Marie 9th 434227
  - Erra Erica 6th of Sunbeam 629412
    - Revelga 519425
      - Revolution 81st 419223
      - ★Elga Elliott 29th 274052
    - Erra Erica 3d of Sunbeam 507379
      - Revolution of Sunbeam 468380
      - Erica 4th of Sunbeam 450704
- Dam: ★Gyp 2d of Auldich 980537
  - Blk Baron 2d of Ballintomb (118065)
    - Baron Black of Arras (1141941)
      - Evocation of Methven (105622)
      - Betty Black of Balliptomb
    - Betty Black of Ballintomb (107702)
      - Permo of Kinermony (818821)
      - Black Betty 2d of Ballintomb
  - Gyp of Auldich (136815)
    - Rover of Douneside (111010)
      - Educate of Derculich (987881)
      - Romata of Douneside (112747)
    - Greta of Auldich (120876)
      - Eeclin of Ballindalloch (83558)
      - Gipsy of Auldich (104241)

★★PARDELLA M. 1002828

MINA

Bred by Arthur Witham. Calved June 13, 1947.

Shown by Witham Farms — Romeo, Michigan

1949

- Sire: ★Blackcap Grenadier G. R. 10th 699213
  - Black Bardolier 480883
    - Bandolier of Anoka 462299
      - ★Blackbird Bandolier of Page
      - Barbara McHenry of Anoka
    - Black Bardella 460791
      - Bardell Martin 2d 423834
      - Blackbird Quality Lot 429029
  - Lady Harrison of Gr. River 508025
    - Black Beryl S. 396858
      - Monarch of Elm Hill 263123
      - Blackbird 17th of Grassland
    - Blackcap Harrison 1933 468565
      - Blackcap Sublette 406545
      - Blackcap Harrison 83d 434039
- Dam: ★Morning Call 16W. 726997
  - Enfileen's Bandolier 701340
    - ★Blackbird Bandolier of Page 414212
      - ★Glencarnock Revolution 6th
      - Blackbird Harrison 6th 387977
    - Enfileen of Northlane 2d 471882
      - Prizemere 12th 292560
      - Enfileen 377800
  - Morning Call 726956
    - Bandolier of Anoka 462299
      - ★Blackbird Bandolier of Page
      - Barbara McHenry of Anoka
    - Minetto Maid 726950
      - Blackcapmere F. 4th 631607
      - Minetto of Norwood 2d 631592

★★EILEENMERE'S EFFIE W. 1046911

BLACKCAP

Bred by Leslie Walker. Calved February 14, 1947.

Shown by J. Garrett Tolan Farms — Pleasant Plains, Illinois

1948

- Sire: ★Effie's Eileenmere J. 751875
  - Eileenmere R. 2d 614452
    - Hanes' Eileenmere 486660
      - ★Eileenmere 32d 428072
      - Blackcap Effie J. 3d 396932
    - Blackcap Effie J. 6th 433827
      - Blackcap Prince Lad 406411
      - Blackcap Effie J. 3d 396932
  - Blackcap Effie B. 4th 628211
    - Blackcap Lad S. 424835
      - Blackcap Prince Lad 406411
      - Blackcap Effie 2d 232029
    - Blackcap Effie H. 6th 529823
      - Eileenmere 160th 505980
      - Blackcap Effie J. 6th 433827
- Dam: ★Bertram's Blackcap Sharp 10th 782408
  - Blackcap Effie's Lad S. 544898
    - Blackcap Effie's Lad 437810
      - Blackcap Prince Lad 406411
      - Blackcap Effie S. 396935
    - Blackcap Bond 34th 498686
      - Blackcap Effie's Lad 437810
      - Blackcap Bond 5th 417606
  - Bertram's Blackcap Sharp 2d 577035
    - Eileenmere 181st 519970
      - ★★★Eileenmere 85th 470007
      - Pride of Rosemere 131st 408903
    - Bertram's Blackcap Sharp 512942
      - Bertram's Blackcap A. 2d
      - Bertram's Blackcap 7th 467423

★★EISA of R. L. S. 842226

EISA ERICA

Bred by Ralph L. Smith. Calved May 14, 1945.

Shown by Robert E. Green — Oaktown, Indiana

1947

- Sire: ★Envious Emulous 692731
  - Envious Elbanor 556708
    - ★★★Envious Blackcap B. 6th 504417
      - ★★★Envious Marshall 3d
      - ★Blackcap Lassie B. 9th 459883
    - Elba Erica 11th 461759
      - Glencarnock Revolution 10th
      - Elvira Elba 387630
  - Evergreen Emla 2d 575751
    - Emulate Enecho 532117
      - Emulate 20th of St. Albans
      - Enecho E. 3d 488743
    - Evergreen Emla 526907
      - Emulate 20th of St. Albans
      - Evergreen Elegant 2d 448410
- Dam: ★Lonjac Eisa 3d 576998
  - Esquire of Bordulac 489052
    - Revolution of Page 43d 460681
      - Revolution of Page 11th 407252
      - Paprika Pride 354282
    - Elba 3d of Strathmore 467214
      - Revolution 81st 419223
      - Elba Harrison 4th 411792
  - Lonjac Eisa 501926
    - Elbor of Page 437384
      - Ensign of Page 236754
      - Glencarnock Elba 4th 379438
    - Briarcliff Eisa 21st 460147
      - ★★Eventuation of Page 405575
      - Erica Elma 4th of Page 375503

☆★BLACKCAP TOLAN 150th 890936

TOLAN BLACKCAP MISSIE

Bred by J. Garrett Tolan. Calved January 5, 1945.

Shown by J. Garrett Tolan — Pleasant Plains, Illinois

1946

- Sire: ★★★Eileenmere 500th 699155
  - ★★★Eileenmere 85th 470007
    - ★Eileenmere 32d 428072
      - ★★Eileenmere 15th 398457
      - Blackbird Girl 7th 363545
    - ★Enchantress 364519
      - Shady Brook Elwood 246334
      - Elmland Erica A. 7th 242131
  - ★Edwina 7th G. M. 534304
    - Maid's Belmore 489378
      - Belmore Star 429350
      - Blackbird Maid 37th 359161
    - Edwina 5th G. M. 504963
      - Belasco 6th 408627
      - Edwina M. 3d 487469
- Dam: ★Blackcap Tolan 79th 564868
  - Bandolier of Anoka 7th 519437
    - ★Blackbird Bandolier of Page 414212
      - ★Glencarnock Revolution 6th
      - Blackbird Harrison 6th 387977
    - ★Barbara of Rosemere 47th 382828
      - Idolmere 4th 251508
      - Metz Miss Barbara 160173
  - Blackcap Tolan 30th 450561
    - ★Eileenmere 32d 428072
      - ★★Eileenmere 15th 398457
      - Blackbird Girl 7th 363545
    - ★Blackcap Missie 380118
      - Bovinea 339074
      - Blackcap of Home Dale 3d

★★EVERMERE T. 614385

EVERGREEN ERICA

Bred by J. Garrett Tolan. Calved December 2, 1939.

Shown by Ralph L. Smith — Chillicothe, Missouri

1941

- Sire: ★★★Eileenmere 85th 470007
  - ★Eileenmere 32d 428072
    - ★★Eileenmere 15th 398457
      - ★Eileenmere 4th 251504
      - ★Enchantress C. 321393
    - Blackbird Girl 7th 363545
      - ★Eileenmere 4th 251504
      - Blackbird Girl 3d 170577
  - ★Enchantress 364519
    - Shady Brook Elwood 246334
      - Black Edward B. 152632
      - Shady Brook Erona 197968
    - Elmland Erica A. 7th 242131
      - Elmland Herman 1[illegible]
      - Elmland Ena 190878
- Dam: ★Sangamon Evergreen 3d 508686
  - Emulous of Sangamon 468989
    - Emulous 408620
      - Blackcap Eltra 389341
      - Elaine C. 4th 396632
    - Blackcap of St. Albans 439077
      - Ex Marshall 3d 411958
      - Blackbird Harrison 89th 423932
  - St. Albans Evergreen 429773
    - ★Erie Revolution 404501
      - Blackcap Revolution Agnes
      - ★Elga Elliott 29th 274052
    - Evergreen Erica 141st 392334
      - Elburn 4th 309223
      - Evergreen Erica 102d 305272

☆★ERIANNA B. 6th 566885

FRIANNA

Bred by Elliott Brown. Calved February 7, 1939.

Shown by Elliott Brown — Rose Hill, Iowa

1940

- Sire: ★★★Envious Marshall 3d 438496
  - ★★★Envious Blackcap B. 6th 504417
    - ★Excelsior Marshall 3d 393528
      - Excelsior Marshall 367546
      - Eva of Knockanbuie 5th 296357
    - ★Eulogy of Leamoor 343814
      - Envious Erica 312081
      - Eulogy of Swaylands 328343
  - ★Blackcap Lassie B. 9th 459883
    - Burgess Marshall 3d 433575
      - Elgon Marshall 2d 423074
      - ★Maid of Rummers 346283
    - Blackcap Harrison 68th 425788
      - ★★★Blackcap Revolution
      - Blackcap Judy 46th 344160
- Dam: ★Revianna 449089
  - Revolution 84th 423972
    - ★★★Blackcap Revolution 287269
      - ★Earl Marshall 183780
      - ★Blackcap McHenry 104th
    - Elude of Woodmont 365955
      - Edinboro 277527
      - Elude 2d 208414
  - Maple River Erianna 6th 427172
    - Blackcap Bazil 400353
      - ★Earl Marshall 183780
      - Blackcap Lady M. 2d 309964
    - Maple River Erianna 2d 370225
      - Black Marshall 2d 229849
      - Erianna 3d 216139

★★BLACKCAP BESSIE 23d of PAGE 510105

BLACKCAP BESSIE

Bred by Hartley Stock Farm. Calved September 1, 1936.

Shown by Otto G. Nobis — Davenport, Iowa

1939

- Sire: ★Revolution of Page 28th 445119
  - Revolution Blackcap 413704
    - ★★Revolution 7th 387969
      - ★★★Blackcap Revolution
      - ★Eva of Glencarnock 8th
    - Blackcap Bess Glencarnock 379803
      - ★★★Blackcap Revolution
      - Blackcap Bessie 3d of Page
  - Black Jestress 6th 267720
    - Blackcap Bertram 183787
      - Eston of Denison 158949
      - ★Blackcap McHenry 104th
    - Black Jestress 4th 217620
      - Ebony of A. 6th 183183
      - Black Jestress 153555
- Dam: ★Blackcap Bess Glencarnock 2d 482260
  - Burgess Glencarnock 13th 446876
    - Earl Eric Glencarnock 3d 438120
      - Edward Glencarnock 350056
      - Eblinette McGregor 404508
    - Miss Burgess McGregor 10th 417417
      - ★★★Blackcap Revolution
      - Glencarnock Bonnie Lass 373679
  - Blackcap Betty of Page 316411
    - Blackbird Perfect of Page 260326
      - ★Ensign of Glencarnock 217216
      - Blackbird Perfection 4th 167623
    - Blackcap Bessie of Page 260337
      - ★Ensign of Glencarnock 217216
      - Blackcap Bessie 198911

★★ESTAMERE 505982

ROSEMERE ESTHER

Bred by J. Garrett Tolan. Calved September 2, 1935.

Shown by J. Garrett Tolan — Pleasant Plains, Illinois

1938

- Sire: ★Repeater of Wheatland 466817
  - Revemere of Wheatland 2d 450911
    - Revolution 41st 415473
      - ★★★Blackcap Revolution
      - Pride of Ash Row 297073
    - Blackbird Columbia H. 2d 401072
      - Irenmere 6th 366905
      - Bambina 246400
  - Chimera of Wheatland 450795
    - Revolution 41st 415473
      - ★★★Blackcap Revolution
      - Pride of Ash Row 297073
    - Chimera 399287
      - Irenmere 6th 366905
      - Queen Kerrera 7th 348974
- Dam: ★Esthermere 3d 470026
  - ★Eileenmere 32d 428072
    - ★★Eileenmere 15th 398457
      - ★Eileenmere 4th 251504
      - ★Enchantress C. 321393
    - Blackbird Girl 7th 363545
      - ★Eileenmere 4th 251504
      - Blackbird Girl 3d 170577
  - Esther C. B. 3d 404128
    - Quality Lad of Rosemere 3d 217746
      - ★★★Oakville Quiet Lad 109220
      - Brookside Quality Queen 2d
    - Esther C. B. 379929
      - Prizemere 5th 251510
      - Esther of Glenwood 212190

☆★ERIANNA B. 2d 504419

Bred by Elliott Brown. C

Shown by Elliott Brown

1937

- Sire: ★★☆Envious Marshall 3d 438496
  - ★Excelsior Marshall 3d 393528
    - Excel
    - Eva
    - 5th
  - ★Eulogy of Leamoor 343814
    - Envio
    - Euloc
    - 328
- Dam: ★Revianna 449089
  - Revolution 84th 423972
    - ★★★
    - Elude
    - 365
  - Maple River Erianna 6th 427172
    - Black
    - 400
    - Maple
    - 2d

☆☆BLACKCAP TOLAN 35th 476663

Bred by J. Garrett Tolan.

Shown by Marshall Farms

1936. Shown by Tolan Farms

1934-35-36

- Sire: ☆Eileenmere 32d 428072
  - ★★Eileenmere 15th 398457
    - ★El
    - 25
    - ★En
    - 24
  - Blackbird Girl 7th 363545
    - ☆El
    - 25
    - Black
    - 17
- Dam: ☆Blackcap Missie 380148
  - Bovinea 339074
    - Black
    - 18
    - Brook
    - 38
  - Blackcap of Home Dale 3d 172417
    - Judge
    - 1
    - Black
    - 12

★★BARBARA of ROSEMERE 1001

Bred by Congdon and Battles

Shown by Congdon and Battles

1933

- Sire: ★Prizemere 32d 360152
  - ★Prizemere 9th 292566
    - Merr
    - Alt
    - Pride
    - 11
  - ★Pride of Rosemere 57th 310372
    - Knig
    - 18
    - Pride
    - 10
- Dam: ★Barbara of Rosemere 33d 333887
  - Meranven of Tierra Alta 206566
    - Eran
    - Mart
    - Alt
  - Barbara of Rosemere 131205
    - ★★
    - 2d
    - Barb
    - 18

☆☆EUXIDA of WOODCOTE 13613

Bred by Woodcote Stock Farm

Shown by Woodcote Stock Farm

1932

- Sire: ☆Elcho of Harvieston 313295
  - Jacon of Ballindalloch 313284
    - Juni
    - Julia
    - da
  - Eumena 240663
    - Prin
    - 20
    - Eug
- Dam: ☆Eulotta 27th of Rockfield 314406
  - Black Boy of Tullochgribban 314398
    - Prin
    - Ba
    - Blac
    - Ba
  - Eulotta 11th of Rockfield 314404
    - Gene
    - 31
    - Eulo
    - 31

★★EISA of R. L. S. 842226

EISA ERICA

Bred by Ralph L. Smith. Calved May 14, 1945.

Shown by Robert E. Green — Oaktown, Indiana

1947

- Sire: ★Envious Emulous 692731
  - Envious Elbanor 556708
    - ★★★Envious Blackcap B. 6th 504417
      - ★★★Envious Marshall 3d
      - ★Blackcap Lassie B. 9th 459883
    - Elba Erica 11th 461759
      - Glencarnock Revolution 10th
      - Elvira Elba 387630
  - Evergreen Emla 2d 575751
    - Emulate Enecho 532117
      - Emulate 20th of St. Albans
      - Enecho E. 3d 488743
    - Evergreen Emla 526907
      - Emulate 20th of St. Albans
      - Evergreen Elegant 2d 448410
- Dam: ★Lonjac Eisa 3d 576998
  - Esquire of Bordulac 489052
    - Revolution of Page 43d 460681
      - Revolution of Page 11th 407252
      - Paprika Pride 354282
    - Elba 3d of Strathmore 467214
      - Revolution 81st 419223
      - Elba Harrison 4th 411792
  - Lonjac Eisa 501926
    - Elbor of Page 437384
      - Ensign of Page 236754
      - Glencarnock Elba 4th 379438
    - Briarcliff Eisa 21st 460147
      - ★★Eventuation of Page 405575
      - Erica Elma 4th of Page 375503

☆☆BLACKCAP M. K. 426547

Bred by H. D. Miller.

Shown by Miller and Kemp

1931

- Sire: ★Blackcap Belford 360738
  - Belford 226200
    - Belf
    - Broo
    - 23
  - Blackcap Empress 4th 321044
    - ☆Ed
    - 18
    - Blac
    - 12
- Dam: ★Blackcap 3d of Plateau Farm 360283
  - ★Earl Marshall 183780
    - Prot
    - Eric
    - 10
  - Blackcap Jessie 4th 328635
    - Blac
    - 19
    - Blac
    - 13

★★EMPRESS of SHADOW ISLE 1175541

McHENRY BLACKCAP

Bred by L. L. O'Bryan. Calved September 13, 1949.

Shown by Shadow Isle Farms — Red Bank, New Jersey

1951

- Sire: ★Prince Eric of Sunbeam 744659
  - ★Prince Sunbeam 29th 629408
    - ★★Black Prince of Sunbeam 504521
      - ★★★Black Peer of St. Albans
      - ★Pride 17th of Sunbeam 407797
    - Erica Marie of Sunbeam 543531
      - Revolution 81st 419223
      - Erica Marie 9th 434227
  - Erra Erica 6th of Sunbeam 629412
    - Revelga 519425
      - Revolution 81st 419223
      - ★Elga Elliott 29th 274052
    - Erra Erica 3d of Sunbeam 507379
      - Revolution of Sunbeam 468380
      - Erica 4th of Sunbeam 450704
- Dam: ★Blackcap Empress 105th 611175
  - Juana's Revolution 3d of Ada 509349
    - ★Revolution of Page 28th 445119
      - Revolution Blackcap 413704
      - Black Jestress 6th 267720
    - Juanada 3d of Page 468299
      - Evaxus 8th of Page 445115
      - Janina of Kinermony 428985
  - Blackcap Empress 165th 524187
    - Revolution 78th 418556
      - ★★★Blackcap Revolution
      - Miss Burgess 3d of Nisbethill
    - Blackcap Empress 120th 448710
      - ★★Revolution 7th 387969
      - Blackcap Empress 73d 407221

★★GEORGINA ERICA of BLACKPOST 1108262

BURNSIDE GEORGINA

Bred by Desendorf Farms. Calved May 25, 1948.

Shown by Blackpost Ranch — Olathe, Kansas

1950

- Sire: ★Prince Eric of Sunbeam 744659
  - ★Prince Sunbeam 29th 629408
    - ★★Black Prince of Sunbeam 504521
      - ★★★Black Peer of St. Albans
      - ★Pride 17th of Sunbeam 407797
    - Erica Marie of Sunbeam 543531
      - Revolution 81st 419223
      - Erica Marie 9th 434227
  - Erra Erica 6th of Sunbeam 629412
    - Revelga 519425
      - Revolution 81st 419223
      - ★Elga Elliott 29th 274052
    - Erra Erica 3d of Sunbeam 507379
      - Revolution of Sunbeam 468380
      - Erica 4th of Sunbeam 450704
- Dam: ★Gyp 2d of Auldich 980537
  - Blk Baron 2d of Ballintomb (1180065)
    - Baron Black of Arras (114194)
      - Evocation of Methven (105622)
      - Betty Black of Ballintomb
    - Betty Black of Ballintomb (107702)
      - Permo of Kinermony (81882)
      - Black Betty 2d of Ballintomb
  - Gyp of Auldich (136815)
    - Rover of Douneside (111010)
      - Educate of Derculich (98788)
      - Romata of Douneside (112747)
    - Greta of Auldich (120876)
      - Ecclin of Ballindalloch (83558)
      - Gipsy of Auldich (104241)

★★PARDELLA M. 1002828

MINA

Bred by Arthur Witham. Calved June 13, 1947.

Shown by Witham Farms — Romeo, Michigan

1949

- Sire: ★Blackcap Grenadier G. R. 10th 699213
  - Black Bardolier 480883
    - Bandolier of Anoka 462299
      - ★Blackbird Bandolier of Page
      - Barbara McHenry of Anoka
    - Black Bardella 460791
      - Bardell Martin 2d 423834
      - Blackbird Quality Lot 429029
  - Lady Harrison of Gr. River 508025
    - Black Beryl S. 396858
      - Monarch of Elm Hill 263123
      - Blackbird 17th of Grassland
    - Blackcap Harrison 1933 468565
      - Blackcap Sublette 406545
      - Blackcap Harrison 83d 434039
- Dam: ★Morning Call 16W. 726997
  - Enfileen's Bandolier 701340
    - ★Blackbird Bandolier of Page 414212
      - ★Glencarnock Revolution 6th
      - Blackbird Harrison 6th 387977
    - Enfileen of Northlane 2d 471882
      - Prizemere 12th 292560
      - Enfileen 377800
  - Morning Call 726956
    - Bandolier of Anoka 462299
      - ★Blackbird Bandolier of Page
      - Barbara McHenry of Anoka
    - Minetto Maid 726950
      - Blackcapmere F. 4th 631607
      - Minetto of Norwood 2d 631592

★★EILEENMERE'S EFFIE W. 1046911

BLACKCAP

Bred by Leslie Walker. Calved February 14, 1947.

Shown by J. Garrett Tolan Farms — Pleasant Plains, Illinois

1948

- Sire: ★Effie's Eileenmere J. 751875
  - Eileenmere R. 2d 614452
    - Hanes' Eileenmere 486660
      - ★Eileenmere 32d 428072
      - Blackcap Effie J. 3d 396932
    - Blackcap Effie J. 6th 433827
      - Blackcap Prince Lad 406411
      - Blackcap Effie J. 3d 396932
  - Blackcap Effie B. 4th 628211
    - Blackcap Lad S. 424835
      - Blackcap Prince Lad 406411
      - Blackcap Effie 2d 232029
    - Blackcap Effie H. 6th 529823
      - Eileenmere 160th 505980
      - Blackcap Effie J. 6th 433827
- Dam: ★Bertram's Blackcap Sharp 10th 782408
  - Blackcap Effie's Lad S. 544898
    - Blackcap Effie's Lad 437810
      - Blackcap Prince Lad 406411
      - Blackcap Effie S. 396935
    - Blackcap Bond 34th 498686
      - Blackcap Effie's Lad 437810
      - Blackcap Bond 5th 417606
  - Bertram's Blackcap Sharp 2d 577035
    - Eileenmere 181st 519970
      - ★★★Eileenmere 85th 470007
      - Pride of Rosemere 131st 408903
    - Bertram's Blackcap Sharp 512942
      - Bertram's Blackcap A. 2d
      - Bertram's Blackcap 7th 467423

★★EISA of R. L. S. 842226

EISA ERICA

Bred by Ralph L. Smith. Calved May 14, 1945.

Shown by Robert E. Green — Oaktown, Indiana

1947

- Sire: ★Envious Emulous 692731
  - Envious Elbanor 556708
    - ★★★Envious Blackcap B. 6th 504417
      - ★★★Envious Marshall 3d
      - ★Blackcap Lassie B. 9th 459883
    - Elba Erica 11th 461759
      - Glencarnock Revolution 10th
      - Elvira Elba 387630
  - Evergreen Emla 2d 575751
    - Emulate Enecho 532117
      - Emulate 20th of St. Albans
      - Enecho E. 3d 488743
    - Evergreen Emla 526907
      - Emulate 20th of St. Albans
      - Evergreen Elegant 2d 448410
- Dam: ★Lonjac Eisa 3d 576998
  - Esquire of Bordulac 489052
    - Revolution of Page 43d 460681
      - Revolution of Page 11th 407252
      - Paprika Pride 354282
    - Elba 3d of Strathmore 467214
      - Revolution 81st 419223
      - Elba Harrison 4th 411792
  - Lonjac Eisa 501926
    - Elbor of Page 437384
      - Ensign of Page 236754
      - Glencarnock Elba 4th 379438
    - Briarcliff Eisa 21st 460147
      - ★★Eventuation of Page 405575
      - Erica Elma 4th of Page 375503

☆★BLACKCAP TOLAN 150th 890936

TOLAN BLACKCAP MISSIE

Bred by J. Garrett Tolan. Calved January 5, 1945.

Shown by J. Garrett Tolan — Pleasant Plains, Illinois

1946

- Sire: ★★★Eileenmere 500th 699155
  - ★★★Eileenmere 85th 470007
    - ★Eileenmere 32d 428072
      - ★★Eileenmere 15th 398457
      - Blackbird Girl 7th 363545
    - ★Enchantrene 364519
      - Shady Brook Elwood 246334
      - Elmland Erica A. 7th 242131
  - ★Edwina 7th G. M. 534304
    - Maid's Belmore 489378
      - Belmore Star 429350
      - Blackbird Maid 37th 359161
    - Edwina 5th G. M. 504963
      - B-lasco 6th 408827
      - Edwina M. 3d 487469
- Dam: ★Blackcap Tolan 79th 564808
  - Bandolier of Anoka 7th 510437
    - ★Blackbird Bandolier of Page 414212
      - ★Glencarnock Revolution 6th
      - Blackbird Harrison 6th 387977
    - ★Barbara of Rosemere 47th 382828
      - Idolmere 4th 251508
      - Metz Miss Barbara 160123
  - Blackcap Tolan 30th 450561
    - ★Eileenmere 32d 428072
      - ★★Eileenmere 15th 398457
      - Blackbird Girl 7th 363545
    - ★Blackcap Missie 380118
      - Bovinea 339074
      - Blackcap of Home Dale 3d

★★EVERMERE T. 614385

EVERGREEN ERICA

Bred by J. Garrett Tolan. Calved December 2, 1939.

Shown by Ralph L. Smith — Chillicothe, Missouri

1941

- Sire: ★★★Eileenmere 85th 470007
  - ★Eileenmere 32d 428072
    - ★★Eileenmere 15th 398457
      - ★Eileenmere 4th 251504
      - ★Enchantress C. 321393
    - Blackbird Girl 7th 363545
      - ★Eileenmere 4th 251504
      - Blackbird Girl 3d 170577
  - ★Enchantrene 364519
    - Shady Brook Elwood 246334
      - Black Edward B. 152632
      - Shady Brook Erona 197968
    - Elmland Erica A. 7th 242131
      - Elmland Herman 1[illegible]
      - Elmland Ena 190878
- Dam: ★Sangamon Evergreen 3d 508686
  - Emulous of Sangamon 468989
    - Emulous 408620
      - Blackcap Eltra 389341
      - Elaine C. 4th 396632
    - Blackcap of St. Albans 439077
      - Ex Marshall 3d 411958
      - Blackbird Harrison 89[illegible] 423932
  - St. Albans Evergreen 429773
    - ★Erie Revolution 404801
      - Blackcap Revolution Acorn
      - ★Elga Elliott 29th 274052
    - Evergreen Erica 141st 392334
      - Elburn 4th 309223
      - Evergreen Erica 1024 305272

☆★ERIANNA B. 6th 566885

FRIANNA

Bred by Elliott Brown. Calved February 7, 1939.

Shown by Elliott Brown — Rose Hill, Iowa

1940

- Sire: ★★★Envious Blackcap B. 6th 504417
  - ★★★Envious Marshall 3d 438496
    - ★Excelsior Marshall 3d 393528
      - Excelsior Marshall 367546
      - Eva of Knockanbuie 5th 296357
    - ★Eulogy of Leamoor 343814
      - Envious Erica 312081
      - Eulogy of Swavlands 328343
  - ★Blackcap Lassie B. 9th 459883
    - Burgess Marshall 3d 433575
      - Elgon Marshall 2d 423074
      - ★Maid of Bummers 346283
    - Blackcap Harrison 68th 425788
      - ★★★Blackcap Revolution
      - Blackcap Judy 46th 344160
- Dam: ★Revianna 449089
  - Revolution 84th 423972
    - ★★★Blackcap Revolution 287269
      - ★Earl Marshall 183780
      - ★Blackcap McHenry 104th
    - Elude of Woodmont 365955
      - Edinboro 277527
      - Elude 2d 208414
  - Maple River Erianna 6th 427172
    - Blackcap Bazil 400353
      - ★Earl Marshall 183780
      - Blackcap Lady M. 2d 309964
    - Maple River Erianna 2d 370225
      - Black Marshall 2d 229819
      - Erianna 3d 216139

★★BLACKCAP BESSIE 23d of PAGE 510105

BLACKCAP BESSIE

Bred by Hartley Stock Farm. Calved September 1, 1936.

Shown by Otto G. Nobis — Davenport, Iowa

1939

- Sire: ★Revolution of Page 28th 445119
  - Revolution Blackcap 413704
    - ★★Revolution 7th 387969
      - ★★★Blackcap Revolution
      - ★Eva of Glencarnock 8th
    - Blackcap Bess Glencarnock 379803
      - ★★★Blackcap Revolution
      - Blackcap Bessie 3d of Page
  - Black Jestress 6th 267720
    - Blackcap Bertram 183787
      - Eston of Denison 158949
      - ★Blackcap McHenry 104th
    - Black Jestress 4th 217620
      - Ebony of A. 6th 183183
      - Black Jestress 153555
- Dam: ★Blackcap Bess Glencarnock 2d 482260
  - Burgess Glencarnock 13th 446876
    - Earl Eric Glencarnock 3d 438120
      - Edward Glencarnock 390056
      - Eblinette McGregor 404508
    - Miss Burgess McGregor 10th 417417
      - ★★★Blackcap Revolution
      - Glencarnock Bonnie Lass 373679
  - Blackcap Betty of Page 316411
    - Blackbird Perfect of Page 260326
      - ★Ensign of Glencarnock 217216
      - Blackbird Perfection 4th 167623
    - Blackcap Bessie of Page 260337
      - ★Ensign of Glencarnock 217216
      - Blackcap Bessie 198011

★★ESTAMERE 505982

ROSEMERE ESTHER

Bred by J. Garrett Tolan. Calved September 2, 1935.

Shown by J. Garrett Tolan — Pleasant Plains, Illinois

1938

- Sire: ★Repeater of Wheatland 466817
  - Revemere of Wheatland 2d 450911
    - Revolution 41st 415473
      - ★★★Blackcap Revolution
      - Pride of Ash Row 297073
    - Blackbird Columbia H. 2d 401072
      - Irenmere 6th 366905
      - Bambina 246400
  - Chimera of Wheatland 450795
    - Revolution 41st 415473
      - ★★★Blackcap Revolution
      - Pride of Ash Row 297073
    - Chimera 399287
      - Irenmere 6th 366905
      - Queen Kerrera 7th 348974
- Dam: ★Esthermere 3d 470026
  - ★Eileenmere 32d 428072
    - ★★Eileenmere 15th 398457
      - ★Eileenmere 4th 251504
      - ★Enchantress C. 321393
    - Blackbird Girl 7th 363545
      - ★Eileenmere 4th 251504
      - Blackbird Girl 3d 170577
  - Esther C. B. 3d 404128
    - Quality Lad of Rosemere 3d 217746
      - ★★★Oakville Quiet Lad 109220
      - Brookside Quality Queen 2d
    - Esther C. B. 379929
      - Prizemere 5th 251510
      - Esther of Glenwood 212190

☆★ERIANNA B. 2d 504419

ERIANNA

Bred by Elliott Brown. Calved October 10, 1935.

Shown by Elliott Brown — Rose Hill, Iowa

1937

- Sire: ★★★Envious Marshall 3d 438406
  - ★Excelsior Marshall 3d 393528
    - Excelsior Marshall 367516
      - ★Earl Marshall 183750
      - Erica McHenry 54th 209470
    - Eva of Knockanbuie 5th 296357
      - Earlwood 214696
      - Eva of Knockanbuie 123965
  - ★Eulogy of Leamoor 343814
    - Envious Erica 312051
      - Edinburg 2d 208422
      - Envious 243079
    - Eulogy of Swaylands 328341
      - Editor of Swaylands 328271
      - Eva of Hursley 131658
- Dam: ★Revianna 449089
  - Revolution 8th 423972
    - ★★★Blackcap Revolution 287269
      - ★Earl Marshall 183780
      - ★Blackcap McHenry 104th
    - Elude of Woodmon 365955
      - Edinboro 277527
      - Elude 2d 208414
  - Maple River Erianna 6th 427172
    - Blackcap Bazil 400550
      - ★Earl Marshall 183780
      - Blackcap Lady M. 2d 309964
    - Maple River Erianna 2d 370225
      - Black Marshall 2d 229849
      - Erianna 3d 216139

☆☆BLACKCAP TOLAN 35th 476006

TOLAN BLACKCAP MISSIE

Bred by J. Garrett Tolan. Calved January 3, 1933.

Shown by Marshall Farms — Lafayette, Indiana

1936—Shown by Tolan Farms

1934-35-36

- Sire: ☆Eileenmere 32d 428072
  - ★★Eileenmere 15th 398457
    - ☆Eileenmere 4th 251504
      - ★★★Oakville Quiet Lad 109220
      - Black Eileen 115897
    - ★Enchantress C. 321393
      - Everytime 181219
      - Eva of Whiteside 170186
  - Blackbird Girl 7th 363545
    - ☆Eileenmere 4th 251504
      - ★★★Oakville Quiet Lad 109220
      - Black Eileen 115897
    - Blackbird Girl 3d 170577
      - Undulate Black Ito 116277
      - Maple Manse Blackbird 5th
- Dam: ☆Blackcap Missie 380418
  - Bovinea 339071
    - Blackcap Bertram 183787
      - Eston of Denison 158949
      - ★Blackcap McHenry 104th
    - Brookside Blackbird 38th 192156
      - Brookside Eclipse 172523
      - Brookside Blackbird 5th 108645
  - Blackcap of Home Dale 3d 172417
    - Judge of Lone Dell 156627
      - Black King of Home Dale 2d
      - Walda N. 108806
    - Blackcap 35th 126250
      - Black Mark Twain 86317
      - Blackcap 30th 95754

★★BARBARA of ROSEMERE 100th 449669

ROSEMERE BARBARA

Bred by Congdon and Battles. Calved March 20, 1931.

Shown by Congdon and Battles — Yakima, Washington

1933

- Sire: ★Prizemere 32d 369132
  - ★Prizemere 9th 292566
    - Meraman of Tierra Alta 206566
      - Eraman 159961
      - Martha of Tierra Alta 152024
    - Pride of Rosemere 14th 218938
      - ★★★Oakville Quiet Lad 109220
      - Thick Set Pride 3d 137153
  - ★Pride of Rosemere 37th 310372
    - Knight of Rosemere 185073
      - ★★★Oakville Quiet Lad 109220
      - Nightingale of Woodlawn 8th
    - Pride McHenry 66th 104154
      - Star of Denison 82426
      - Pride of Denison 19th 38972
- Dam: ★Barbara of Rosemere 33d 333887
  - Meraman of Tierra Alta 206566
    - Eraman 159961
      - ★★Kloman 135617
      - ★Ernamera 63997
    - Martha of Tierra Alta 152021
      - Kenwood Dan 99366
      - Wea Nugget of Deervale 110380
  - Barbara of Rosemere 131205
    - ★★Glenfoil Thick Set 2d 88142
      - ☆Brookside Star 63486
      - ★Dolly Copeland 42389
    - Barbara McHenry 18th 71677
      - Eliminator of Ballindalloch
      - ★Barbara McHenry 13th

☆☆EUXIDA of WOODCOTE 436157

EISA ERICA

Bred by Woodcote Stock Farm. Calved January 30, 1930.

Shown by Woodcote Stock Farm — Ionia, Michigan

1932

- Sire: ☆Elcho of Harviestoun 343295
  - Jacson of Ballindalloch 313294
    - Junior Erie 313292
      - Prince of the Wassail 202999
      - Juanessa Erica 313291
    - Juliana of Ballindalloch 313293
      - Everard of Ballindalloch 131648
      - Bella of Ardargie 311851
  - Eumena 240663
    - Prince of the Wassail 202999
      - Delamere 53428
    - Eugreta 240662
      - Pride of Whiteassen 202998
      - Baron Burgess 240661
- Dam: ★Eulotta 27th of Rockfield 314406
  - Black Boy of Tullochgribban 314398
    - Prince Blue Blood of Ballindal. 240508
      - Baron Burgess 240661
      - Eugola 240516
    - Blackbird 4th of Ballintomb 314397
      - Edensor 223195
      - Pride of Bluefolds 240607
  - Eulotta 14th of Rockfield 314404
    - General of Advice 314401
      - Evenhund 100403
      - Blackbird of Achindunie 2d
    - Eulotta of Rockfield 314403
      - Prince of Danzig 314400
      - Gera 240576
      - Eclipser of Ballindalloch 247957
      - Eulotta 3d 314402

☆☆BLACKCAP M. K. 426547

BLACKCAP

Bred by H. D. Miller. Calved June 5, 1928.

Shown by Miller and Kemp — Olin, Iowa

1931

- Sire: ★Blackcap Belford 369738
  - Belford 226200
    - Belfast 148891
      - ★Black Woodlawn 42088
      - Brookside Blackbird 5th 108645
    - Brookside Blackbird 23d 150369
      - ★Black Woodlawn 42088
      - Blackbird of South Oaks 97450
  - Blackcap Empress 4th 321844
    - ★Earl Marshall 183780
      - Protine 138372
      - Erica McHenry 12th 104123
    - Blackcap McHenry 123d 183790
      - Erwin C. 136625
      - Blackbird McHenry 50th 61878
- Dam: ★Blackcap 3d of Plateau Farm 360283
  - ★Earl Marshall 183780
    - Protine 138372
      - ★Baden Lad 61883
      - Erica McHenry 12th 104123
    - Erica McHenry 12th 104123
      - Pride McHenry 42d 82409
      - Eliminator of Ballindalloch
  - Blackcap Jessie 4th 328635
    - Blackwood Eric 195491
      - Erica McHenry 6th 71696
      - Blackwood 28th 120319
    - Blackcap Jessie 134636
      - Black Jester of Ballindalloch
      - Blackbird McHenry 46th 54157

☆☆PURE PRIDE of PAGE 421241

PRIDE of ABERDEEN

Bred by Hartley Stock Farm. Calved June 6, 1928.

Shown by Blake Brothers — Des Moines, Iowa

1930

- Sire: ★Glencarnock Revolution 6th 384063
  - ★★★Blackcap Revolution 2876269
    - ★Earl Marshall 183780
      - Protine 138372
      - Erica McHenry 12th 104123
    - ★Blackcap McHenry 104th 149400
      - Quality Prince 117284
      - Blackbird McHenry 79th 125458
  - Eveline of Page 314319
    - ★Ensign of Glencarnock 217216
      - Evreux of Harviestoun 203000
      - Glencarnock Rubicon 217215
    - ★Eline E. 2d 155531
      - Earl Eric of Ballindalloch
      - Eline of Balmoral 61747
- Dam: ☆Pure Pride 3d 390031
  - Edward of Glencarnock 203024
    - ★★★Leroy 3d of Meadow Brk 95635
      - ★★★Lucy's Prince 46181
      - ★Laura 3d 73340
    - Pride of Cherokee 19th 118090
      - Edward R. 61744
      - Pride of Aberdeen 113th 58552
  - Pride Pallade 147143
    - Prince Felix of Ballindalloch 123992
      - Jeshurun 74743
      - Pride of the Fell 123933
    - Pride of Bardrill 3d 123951
      - Pandoor 123714
      - Pride of Powrie 13th 123717

★★BLACKCAP of GLENROCK 3d 368121

JUDY BLACKCAP

Bred by Kemp Brothers. Calved December 5, 1922.

Shown by Harrison and Ryan — Harlan, Iowa

1929

- Sire: ☆Black Belmore 336163
  - Belford 226200
    - Belfast 148891
      - ★Black Woodlawn 42088
      - Brookside Blackbird 5th 108645
    - Brookside Blackbird 23d 150369
      - ★Black Woodlawn 42088
      - Blackbird of South Oaks 97450
  - Black Gem of Rosemere 163143
    - ★★★Oakville Quiet Lad 109220
      - ★Black Woodlawn 42088
      - ☆Queen McHenry 47th 61884
    - Blackbird of Longbranch 2d 41487
      - Lord Woodlawn 26475
      - Dolly Blackbird 2d 18720
- Dam: ★Blackcap Judy 11th 215324
  - Black Bob 6th 153567
    - Blackwood Prince Ito 110108
      - ☆Prince Ito 50006
      - Blackwood 5th 20717
    - Oakfield Blackbird Lady 112551
      - ★Black Woodlawn 42088
      - Brookside Blackbird 63546
  - Blackcap Judy 6th 144759
    - Oakfield Blackbird King 111551
      - Prileno 60280
      - Blackbird Favorite 2d 59234
    - Blackcap Judy 2d 40227
      - Wabash of Treaty 24454
      - Blackcap 11th 24467

☆★BLACKCAP of MAPLE RIVER 3d 393616

McHENRY BLACKCAP

Bred by Wm. Rowles and Son. Calved October 7, 1925.

Shown by Wm. Rowles and Son — Onawa, Iowa

1928

- Sire: ★Black Marshall 2d 229849
  - ★Earl Marshall 183780
    - Protine 138372
      - ★Baden Lad 61883
      - Pride McHenry 42d 82409
    - Erica McHenry 12th 104123
      - Eliminator of Ballindalloch
      - Erica McHenry 6th 71696
  - Blackbird McHenry 124th 183800
    - ★★Glenfoil Thick Set 2d 88142
      - ★Brookside Star 63486
      - ☆Dolly Copeland 42389
    - Blackbird McHenry 89th 138395
      - ☆Baden Lad 61883
      - Blackbird McHenry 71st 104150
- Dam: ★Blackcap McHenry 127th 183803
  - ★★Glenfoil Thick Set 2d 88142
    - ★Brookside Star 63486
      - ★Black Woodlawn 42088
      - Brookside Gay Lass 36337
    - ★Dolly Copeland 42389
      - ★Heather Lad of Emerson 2d
      - Deda Copeland 21853
  - Blackbird McHenry 79th 125458
    - ★Baden Lad 61883
      - 10th Laird of Escill 26230
      - Blackbird McHenry 13th 23942
    - Blackbird of Denison 36th 38980
      - Baltimore of Glendale 24275
      - Blackbird of Turlington 6th

☆★GLENCARNOCK JESSIE 9th 408832

FOURTH BRANCH BLACKBIRD

Bred by Jas. D. McGregor. Calved June 15, 1926.

Shown by Briarcliff Farms, Inc. — Pine Plains, New York

1927

- Sire: ★Glencarnock Revolt 404518
  - ★★★Blackcap Revolution 287269
    - ★Earl Marshall 183780
      - Protine 138372
      - Erica McHenry 12th 104123
    - ★Blackcap McHenry 104th 149400
      - Quality Prince 117284
      - Blackbird McHenry 79th 125458
  - Blackbird Progress 254154
    - Blackcap Bryce 183793
      - ★★Glenfoil Thick Set 2d 88142
      - Blackbird McHenry 49th 61875
    - Blackbird 36th 81539
      - ★★Prince Ito 2d 54471
      - Blackbird 26th 54457
- Dam: ★Blackbird Jessie 7th 270755
  - Edmore B. 216138
    - Blackcap Model 186969
      - Belle Boy 2d 151083
      - Blackcap 40th 135666
    - Eborea 7th 160860
      - Earl of Botna 130160
      - Eborea 5th 142006
  - Blackbird Jessie 2d 162495
    - Exira 130029
      - Kandahar of Quietdale 94124
      - Elvera of Quietdale 71643
    - Blackbird Jessie 117942
      - Cherokee Blackhawk 59521
      - Blackbird 33d 77054

★★PRIDE of ROSEMERE 67th 379980

ROSEMERE PRIDE

Bred by Congdon and Battles. Calved July 5, 1924.

Shown by Congdon and Battles — Yakima, Washington

1926

- Sire: ★Prizemere 9th 292566
  - Meraman of Tierra Alta 206566
    - Eraman 159961
      - ★★Kloman 135617
      - ★Ernamera 63997
    - Martha of Tierra Alta 152024
      - Kenwood Dan 99366
      - Wea Nugget of Deervale 110380
  - Pride of Rosemere 14th 218938
    - ★★★Oakville Quiet Lad 109220
      - ★Black Woodlawn 42088
      - ★Queen McHenry 47th 61884
    - ★★Glenfoil Thick Set 2d 88142
      - Nettie Pride 104458
- Dam: ★Pride of Rosemere 37th 310372
  - Knight of Rosemere 185073
    - ★★★Oakville Quiet Lad 109220
      - ★Black Woodlawn 42088
      - Nightingale of Woodlawn 8th 152208
    - Star of Denison 82426
      - Earl Blackbird 118057
      - Pleasant Grove Nightingale
  - Pride McHenry 66th 104154
    - Pride of Denison 19th 38972
      - Western Star 46345
      - Barbara McHenry 10th 26085
      - Baltimore of Glendale 24275
      - Pride McHenry 5th 22304

41 — McHENRY BLACKCAP

September 13, 1949.

Red Bank, New Jersey

Prince of	★★★Black Prince of St. Albans
504521	★Pride 17th of Sunbeam 407797
of	Revolution 81st 419223
543531	Erica Marie 9th 434227
9425	Revolution 81st 419223
3d of	★Elga Elliott 29th 274052
507379	Revolution of Sunbeam 468380
	Erica 4th of Sunbeam 450704
n of Page	Revolution Blackcap 413704
119	Black Jestress 6th 267720
of Page	Evaxus 8th of Page 445115
	Janina of Kincrmony 428985
78th	★★★Blackcap Revolution
	Miss Burgess 3d of Nisbethill
mpress	★★Revolution 7th 387969
8710	Blackcap Empress 73d 407221

T 1108262 — BURNSIDE GEORGINA

ved May 25, 1948.

Olathe, Kansas

Prince of	★★★Black Prince of St. Albans
504521	★Pride 17th of Sunbeam 407797
of	Revolution 81st 419223
543531	Erica Marie 9th 434227
9425	Revolution 81st 419223
3d of	★Elga Elliott 29th 274052
507379	Revolution of Sunbeam 468380
	Erica 4th of Sunbeam 450704
k of Arras	Evocation of Methven (105622)
	Betty Black of Ballintomb
of Ballin-	Permo of Kincrmony (81882)
67702	Black Betty 2d of Ballintomb
ouneside	Educate of Derculich (98788)
	Romata of Douneside (112747)
uldich	Ecclin of Ballindalloch (83558)
	Gipsy of Auldich (104241)

MINA

ed June 13, 1947.

Romeo, Michigan

of Anoka	★Blackbird Bandolier of Page
	Barbara McHenry of Anoka
della	Bardell Martin 3d 422834
	Blackbird Quality Lot 429029
S.	Monarch of Elm Hill 263123
	Blackbird 17th of Grassland
Harrison	Blackcap Sublette 406545
8365	Blackcap Harrison 83d 434039
t Bandolier	★Glencarnock Revolution 6th
414212	Blackbird Harrison 6th 387977
Northlane	Prizemere 12th 292560
52	Enfileen 377800
of Anoka	★Blackbird Bandolier of Page
	Barbara McHenry of Anoka
aid 726950	Blackcapmere F. 4th 631607
	Minetto of Norwood 2d 631592

1 — BLACKCAP

February 14, 1947.

Pleasant Plains, Illinois

eenmere	★Eileenmere 32d 428072
	Blackcap Effie J. 3d 396932
Effie J. 6th	Blackcap Prince Lad 406411
	Blackcap Effie J. 3d 396932
Lad S.	Blackcap Prince Lad 406411
	Blackcap Effie 2d 232029
Effie H. 6th	Eileenmere 160th 505980
	Blackcap Effie J. 6th 433827
Effie's Lad	Blackcap Prince Lad 406411
	Blackcap Effie S. 396935
bond 34th	Blackcap Effie's Lad 437810
	Blackcap Bond 5th 417606
181st	★★★Eileenmere 85th 470007
	Pride of Rosemere 131st 408903
Blackcap	Bertram's Blackcap A. 2d
12942	Bertram's Blackcap 7th 467423

EISA ERICA

ed May 14, 1945.

Oaktown, Indiana

us Black-	★★★Envious Marshall 3d
th 504417	★Blackcap Lessie B. 9th 459883
11th	Glencarnock Revolution 10th
	Elvira Elba 387630
nacho	Emulate 20th of St. Albans
	Enecho E. 3d 488743
Emla	Emulate 20th of St. Albans
	Evergreen Elegant 2d 448410
of Page	Revolution of Page 11th 407252
81	Paprika Pride 354282
Strath-	Revolution 81st 419223
7214	Elba Harrison 4th 411792
age 437384	Ensign of Page 236754
	Glencarnock Elba 4th 379438
Eisa 21st	★★Eventuation of Page 405575
	Erica Elma 4th of Page 375503

☆★BLACKCAP TOLAN 150th 890936 — TOLAN BLACKCAP MISSIE

Bred by J. Garrett Tolan. Calved January 5, 1945.

Shown by J. Garrett Tolan — Pleasant Plains, Illinois

1946

Sire: ★★★Eileenmere 500th 699155
- ★★★Eileenmere 85th 470007
  - ★Eileenmere 32d 428072
    - ★★Eileenmere 15th 398457
    - Blackbird Girl 7th 363545
  - ★Enchantress 364519
    - Shady Brook Elwood 246334
    - Elmland Erica A. 7th 242131
- ★Edwina 7th G. M. 534304
  - Maid's Belmore 489378
    - Belmore Star 429350
    - Blackbird Maid 37th 359161
  - Edwina 5th G. M. 504963
    - Belasco 6th 408627
    - Edwina M. 3d 487469

Dam: ★Blackcap Tolan 79th 564868
- Bandolier of Anoka 7th 510437
  - ★Blackbird Bandolier of Page 414212
    - ★Glencarnock Revolution 6th
    - Blackbird Harrison 6th 387977
  - ★Barbara of Rosemere 47th 382828
    - Idolmere 4th 251508
    - Motz Miss Barbara 160123
- Blackcap Tolan 30th 450561
  - ★Eileenmere 32d 428072
    - ★★Eileenmere 15th 398457
    - Blackbird Girl 7th 363545
  - ★Blackcap Missie 380118
    - Bovinea 339074
    - Blackcap of Home Dale 3d

★★EVERMERE T. 614385 — EVERGREEN ERICA

Bred by J. Garrett Tolan. Calved December 2, 1939.

Shown by Ralph L. Smith — Chillicothe, Missouri

1941

Sire: ★★★Eileenmere 85th 470007
- ★Eileenmere 32d 428072
  - ★★Eileenmere 15th 398457
  - Blackbird Girl 7th 363545
- ★Enchantress 364519
  - Shady Brook Elwood 246334
  - Elmland Erica A. 7th 242131

Dam: ★Sangamon Evergreen 3d 508686
- Emulous of Sangamon 468989
  - Emulous 408620
  - Blackcap of St. Albans 439077
- St. Albans Evergreen 429773
  - ★Erie Revolution 404801
    - Evergreen Erica 141st 392334
    - ★Eileenmere 4th 251504
    - ★Enchantress C. 321393
    - ★Eileenmere 4th 251504
    - Blackbird Girl 3d 170577
    - Black Edward B. 152632
    - Shady Brook Erona 197968
    - Elmland Herman 1[illegible]4[illegible]3
    - Elmland Ena 190878
  - Blackcap Eltra 389741
  - Elaine C. 4th 396632
  - Ex Marshall 3d 411958
  - Blackbird Harrison 89th 423922
  - Blackcap Revolution Again
  - ★Elga Elliott 29th 274052
  - Elburn 4th 309223
  - Evergreen Erica 102d 305272

☆★ERIANNA B. 6th 566885 — ERIANNA

Bred by Elliott Brown. Calved February 7, 1939.

Shown by Elliott Brown — Rose Hill, Iowa

1940

Sire: ★★★Envious Blackcap B. 6th 504417
- ★★★Envious Marshall 3d 438496
  - ★Excelsior Marshall 3d 393528
    - Excelsior Marshall 367546
    - Eva of Knockanbule 5th 296357
  - ★Eulogy of Leamoor 343814
    - Envious Erica 312081
    - Eulogy of Swaylands 328743
- ★Blackcap Lassie B. 9th 459883
  - Burgess Marshall 3d 433575
    - Elgon Marshall 2d 423074
    - ★Maid of Bummers 346283
  - Blackcap Harrison 68th 425788
    - ★★★Blackcap Revolution
    - Blackcap Judy 46th 344160

Dam: ★Revianna 449089
- Revolution 84th 423972
  - ★★★Blackcap Revolution 287269
    - ★Earl Marshall 183780
    - ★Blackcap McHenry 104th
  - Elude of Woodmont 365955
    - Edinboro 277527
    - Elude 2d 208414
- Maple River Erianna 6th 427172
  - Blackcap Bazil 400353
    - ★Earl Marshall 183780
    - Blackcap Lady M. 2d 309964
  - Maple River Erianna 2d 370225
    - Black Marshall 2d 229849
    - Erianna 3d 216139

★★BLACKCAP BESSIE 23d of PAGE 510405 — BLACKCAP BESSIE

Bred by Hartley Stock Farm. Calved September 1, 1936.

Shown by Otto G. Nobis — Davenport, Iowa

1939

Sire: ★Revolution of Page 28th 445119
- Revolution Blackcap 413704
  - ★★Revolution 7th 387969
    - ★★★Blackcap Revolution
    - ★Eva of Glencarnock 8th
  - Blackcap Bess Glencarnock 379803
    - ★★★Blackcap Revolution
    - Blackcap Bessie 3d of Page
- Black Jestress 6th 267720
  - Blackcap Bertram 183787
    - Eston of Denison 158949
    - ★Blackcap McHenry 104th
  - Black Jestress 4th 217620
    - Ebony of A. 6th 183183
    - Black Jestress 153555

Dam: ★Blackcap Bess Glencarnock 2d 482260
- Burgess Glencarnock 13th 446876
  - Earl Eric Glencarnock 3d 438120
    - Edward Glencarnock 390056
    - Eblinette McGregor 404508
  - Miss Burgess McGregor 10th 417417
    - ★★★Blackcap Revolution
    - Glencarnock Bonnie Lass 373679
- Blackcap Betty of Page 316411
  - Blackbird Perfect of Page 260326
    - ★Ensign of Glencarnock 217216
    - Blackbird Perfection 4th 167623
  - Blackcap Bessie of Page 260337
    - ★Ensign of Glencarnock 217216
    - Blackcap Bessie 198011

★★ESTAMERE 505982 — ROSEMERE ESTHER

Bred by J. Garrett Tolan. Calved September 2, 1935.

Shown by J. Garrett Tolan — Pleasant Plains, Illinois

1938

Sire: ★Repeater of Wheatland 466817
- Revemere of Wheatland 2d 450911
  - Revolution 41st 415473
    - ★★★Blackcap Revolution
    - Pride of Ash Row 297073
  - Blackbird Columbia H. 2d 401072
    - Irenmere 6th 366905
    - Bambina 246400
- Chimera of Wheatland 450795
  - Revolution 41st 415473
    - ★★★Blackcap Revolution
    - Pride of Ash Row 297073
  - Chimera 398287
    - Irenmere 6th 366905
    - Queen Kerrera 7th 348974

Dam: ★Esthermere 3d 470026
- ★Eileenmere 32d 428072
  - ★★Eileenmere 15th 398457
    - ★Eileenmere 4th 251504
    - ★Enchantress C. 321393
  - Blackbird Girl 7th 363545
    - ★Eileenmere 4th 251504
    - Blackbird Girl 3d 170577
- Esther C. B. 3d 404128
  - Quality Lad of Rosemere 3d 217746
    - ★★★Oakville Quiet Lad 109220
    - Brookside Quality Queen 2d
  - Esther C. B. 379929
    - Prizemere 5th 251510
    - Esther of Glenwood 212190

☆★ERIANNA B. 2d 504419

Bred by Elliott Brown. Calved October 10, 1935.

Shown by Elliott Brown

1937

Sire: ★★☆Envious Marshall 3d 438496
- ★Excelsior Marshall 3d 393528
  - Excelsior Marshall 367546
    - ★Earl M
    - Erica M
  - Eva of Knockanbule 5th 296357
    - Earlwoo
    - Eva of
  - Envious Erica 312081
    - Edinbur
    - Envious
- ★Eulogy of Leamoor 343814
  - Eulogy of Swaylands 32834
    - Editor o
    - Eva of
  - Revolution 84th 423972
    - ★★★Blackcap Revolution 287269
      - ★Earl M
      - ★Blacke
    - Elude of Woodmont 365955
      - Edinboro
      - Elude 2
  - Maple River Erianna 6th 427172
    - Blackcap Bazil 400353
      - ★Earl M
      - Blackcap
    - Maple River Erianna 2d 370225
      - Black M
      - Erianna

☆☆BLACKCAP TOLAN 35th 476666 — TOLA

Bred by J. Garrett Tolan. Calved January 3, 1933.

Shown by Marshall Farms

1936—Shown by Tolan Farms

1934-35-36

Sire: ☆Eileenmere 32d 428072
- ★★Eileenmere 15th 398457
  - ☆Eileenmere 4th 251504
    - ★Enchantress C. 321393
  - Blackbird Girl 7th 363545
    - ☆Eileenmere 4th 251504
    - Blackbird Girl 3d 170577
- Bovinea 339074
  - Blackcap Bertram 183787
    - ★★★Oa
    - Black E
    - Everytin
    - Eva of
  - Brookside Blackbird 38th 192156
    - ★★★Oa
    - Black E
    - Undulat
    - Maple M
  - Judge of Lone Dell 156627
    - Eston o
    - ★Blacke
    - Brookside
  - Blackcap 35th 1262[illegible]
    - Brookside
    - Black K
    - Walda M
    - Black M
    - Blackcap

Dam: ☆Blackcap Missie 380118
- Blackcap of Home Dale 3d 172417
  - Eileenmere 4th 251504
    - ★★★Oa
    - Black E
    - Everytin
    - Eva of
  - Blackbird Girl 3d 170577
    - ★★★Oa
    - Black E
    - Undulat
    - Maple M
  - Blackcap Eltra 389741
  - Elaine C. 4th 396632
  - Ex Marshall 3d 411958
  - Blackbird Harrison 89th 423922
  - Blackcap Revolution Again
  - ★Elga Elliott 29th 274052
  - Elburn 4th 309223
  - Evergreen Erica 102d 305272

★★BARBARA of ROSEMERE 100th 449669

Bred by Congdon and Battles. Calved March 20, 1931.

Shown by Congdon and Battles

1933

Sire: ★Prizemere 32d 369132
- ★Prizemere 9th 282566
  - Meraman of Tierra Alta 206566
    - Eraman
    - Martha
  - Pride of Rosemere 14th 218935
    - ★★★Oa
    - Thick Se
- ★Pride of Rosemere 37th 310372
  - Knight of Rosemere 185073
    - ★★★Oa
    - Nightin
  - Pride McHenry 66th 104154
    - Star of
    - Pride of

Dam: ★Barbara of Rosemere 33d 333887
- Meraman of Tierra Alta 206566
  - Eraman 159961
    - ★★Klon
    - ★Ernam
  - Martha of Tierra Alta 152021
    - Kenwoo
    - Wea Nu
- Barbara of Rosemere 131205
  - ★★Glenfoil Thick Set 2d 85142
    - ☆Brooks
    - ★Dolly
  - Barbara McHenry 18th 71677
    - Eliminat
    - ★Barba

☆☆EUXIDA of WOODCOTE 436157

Bred by Woodcote Stock Farm. Calved January 30, 1930.

Shown by Woodcote Stock Farm

1932

Sire: ☆Echo of Harviestoun 313295
- Jacon of Ballindalloch 313294
  - Junior Erie 313292
    - Prince o
    - Juanessa
  - Juliana of Ballindalloch 313293
    - Everard
    - Bella of
- Eumena 240663
  - Prince of the Wassail 202999
    - Delamer
    - Pride of
  - Eugreta 240662
    - Baron B
    - Eugola 2

Dam: ★Eulotta 27th of Rockfield 314406
- Black Boy of Tullochgribban 314398
  - Prince Blue Blood of Ballindal. 240608
    - Edensor
    - Pride of
  - Blackbird 4th of Ballintomb 314397
    - Evenhan
    - Blackbir
- Eulotta 14th of Rockfield 314404
  - General of Advice 314401
    - Prince o
    - Gera 240
  - Eulotta of Rockfield 314403
    - Eclipser
    - Eulotta

☆☆BLACKCAP M. K. 426547

Bred by H. D. Miller. Calved June 5, 1928.

Shown by Miller and Kemp

1931

Sire: ★Blackcap Belford 369738
- Belford 226200
  - Belfast 148891
    - ★Black
    - Brookside
  - Brookside Blackbird 23d 150369
    - Black
    - Blackbir
- Blackcap Empress 4th 321244
  - ☆Earl Marshall 183780
    - Protine
    - Erica Me
  - Blackcap McHenry 123d 183790
    - Erwin C.
    - Blackbir

Dam: ★Blackcap 3d of Plateau Farm 360283
- ★Earl Marshall 183780
  - Protine 138372
    - ★Baden
    - Pride Me
  - Erica McHenry 12th 104123
    - Eliminat
    - Erica Me
- Blackcap Jessie 4th 328635
  - Blackwood Eric 195491
    - Earl Eric
    - Blackwoo
  - Blackcap Jessie 134636
    - Black Je
    - Blackbir

ERIANNA
, 1935.
Rose Hill, Iowa
★Earl Marshall 183730
Erica McHenry 54th 209470
Earlwood 214696
Eva of Knockanbuie 123965
Edinburg 2d 208422
Envious 243079
Editor of Swaylands 328271
Eva of Hursley 131658
★Earl Marshall 183780
★Blackcap McHenry 104th
Edinboro 277527
Elude 2d 208414
★Earl Marshall 183780
Blackcap Lady M. 2d 309964
Black Marshall 2d 229849
Erianna 3d 216139

TOLAN BLACKCAP MISSIE
, 1933.
Lafayette, Indiana
★★★Oakville Quiet Lad 109220
Black Eileen 115897
Everytime 181219
Eva of Whiteside 170186
★★★Oakville Quiet Lad 109220
Black Eileen 115897
Undulaty Black Ito 116277
Maple Manse Blackbird 5th
Eston of Denison 158949
★Blackcap McHenry 104th
Brookside Eclipse 1[illegible]2623
Brookside Blackbird 5th 108645
Black King of Home Dale 2d
Walda N. 108806
Black Mark Twain 86317
Blackcap 30th 95754

ROSEMERE BARBARA
20, 1931.
Yakima, Washington
Eraman 159961
Martha of Tierra Alta 152024
★★★Oakville Quiet Lad 109220
Thick Set Pride 3d 137153
★★★Oakville Quiet Lad 109220
Nightingale of Woodlawn 8th
Star of Denison 82426
Pride of Denison 19th 38972
★★Kloman 135617
★Ernamera 63997
Kenwood Dan 99366
Wea Nugget of Deervale 110380
★Brookside Star 63486
★Dolly Copeland 42389
Eliminator of Ballindalloch
★Barbara McHenry 13th

EISA ERICA
y 30, 1930.
Ionia, Michigan
Prince of the Wassail 202999
Juanessa Erica 313291
Everard of Ballindalloch 131648
Bella of Ardangie 311851
Delamere 53428
Pride of Whiteassen 202998
Baron Burgess 240661
Eugola 240516
Edensor 223195
Pride of Bluefolds 240607
Evenhand 100403
Blackbird of Achindunie 2d
Prince of Danzig 314100
Gera 240576
Eclipser of Ballindalloch 247957
Eulotta 3d 314402

BLACKCAP
928.
Olin, Iowa
★Black Woodlawn 42088
Brookside Blackbird 5th 108645
★Black Woodlawn 42088
Blackbird of South Oaks 97450
Protine 138372
Erica McHenry 12th 104123
Erwin C. 136625
Blackbird McHenry 50th 61878
★Baden Lad 61883
Pride McHenry 42d 82409
Eliminator of Ballindalloch
Erica McHenry 6th 71696
Earl Eric of Ballindalloch
Blackwood 28th 120319
Black Jester of Ballindalloch
Blackbird McHenry 46th 54157

★☆PURE PRIDE of PAGE 421241

PRIDE of ABERDEEN

Bred by Hartley Stock Farm. Calved June 6, 1928.

Shown by Blake Brothers — Des Moines, Iowa

1930

- Sire: ★Glencarnock Revolution 6th 384963
  - ★★★Blackcap Revolution 2876269
    - ★Earl Marshall 183780
      - Protine 138372
      - Erica McHenry 12th 104123
    - ★Blackcap McHenry 104th 149400
      - Quality Prince 117284
      - Blackbird McHenry 79th 125458
  - Eveline of Page 314319
    - ★Ensign of Glencarnock 217216
      - Evereux of Harviestoun 203000
      - Glencarnock Rubicon 217215
    - ★Eline E. 2d 155531
      - Earl Eric of Ballindalloch
      - Eline of Balmoral 61747
- Dam: ★Pure Pride 3d 390031
  - Edward of Glencarnock 203024
    - ★★★Leroy 3d of Meadow Brk 95635
      - ★★★Lucy's Prince 46181
      - ★Laura 3d 73340
    - Pride o. Cherokee 19th 118090
      - Edward R. 61744
      - Pride of Aberdeen 113th 58552
  - Pride Pallade 147143
    - Prince Felix of Ballindalloch 123992
      - Jeshurun 74743
      - Pride of the Fell 123933
    - Pride of Bardrill 3d 123951
      - Pandoor 123714
      - Pride of Powrie 13th 123717

★★BLACKCAP of GLENROCK 3d 368121

JUDY BLACKCAP

Bred by Kemp Brothers. Calved December 5, 1922.

Shown by Harrison and Ryan — Harlan, Iowa

1929

- Sire: ★Black Belmore 336163
  - Belford 226200
    - Belfast 148891
      - ★Black Woodlawn 42088
      - Brookside Blackbird 5th 108645
    - Brookside Blackbird 23d 150269
      - ★Black Woodlawn 42088
      - Blackbird of South Oaks 97450
  - Black Gem of Rosemere 163143
    - ★★★Oakville Quiet Lad 109220
      - ★Black Woodlawn 42088
      - ☆Queen McHenry 47th 61884
    - Blackbird of Longbranch 2d 41487
      - Lord Woodlawn 26475
      - Dolly Blackbird 2d 18720
- Dam: ★Blackcap Judy 11th 215324
  - Black Bob 6th 153567
    - Blackwood Prince Ito 110108
      - ☆Prince Ito 50006
      - Blackwood 5th 20717
    - Oakfield Blackbird Lady 112553
      - ★Black Woodlawn 42088
      - Brookside Blackbird 63546
  - Blackcap Judy 6th 144759
    - Oakfield Blackbird King 111[illegible]4
      - Prileno 60280
      - Blackbird Favorite 2d 59234
    - Blackcap Judy 2d 40227
      - Wabash of Treaty 24454
      - Blackcap 11th 24467

☆★BLACKCAP of MAPLE RIVER 3d 299616

McHENRY BLACKCAP

Bred by Wm. Rowles and Son. Calved October 7, 1925.

Shown by Wm. Rowles and Son — Onawa, Iowa

1928

- Sire: ★Black Marshall 2d 229849
  - ★Earl Marshall 183780
    - Protine 138372
    - Erica McHenry 12th 104123
  - Blackbird McHenry 124th 183800
    - ★★Glenfoil Thick Set 2d 88142
    - Blackbird McHenry 89th 138395
- Dam: ★Blackcap McHenry 127th 183803
  - ★★Glenfoil Thick Set 2d 88142
    - ★Brookside Star 63486
    - ★Dolly Copeland 42389
  - Blackbird McHenry 79th 125458
    - ★Baden Lad 61883
    - Blackbird of Denison 36th 38980
    - ★Baden Lad 61883
      - Pride McHenry 42d 82409
      - Eliminator of Ballindalloch
      - Erica McHenry 6th 71696
    - ★Brookside Star 63486
    - ☆Dolly Copeland 42389
    - ★Baden Lad 61883
      - ★Black Woodlawn 42088
      - Brookside Gay Lass 36337
      - ★Heather Lad of Emerson 2d
      - Deda Copeland 21853
      - 10th Laird of Ecill 26230
      - Blackbird McHenry 13th 23942
      - Baltimore of Glendale 24275
      - Blackbird of Turlington 6th

☆★GLENCARNOCK JESSIE 9th 408832

FOURTH BRANCH BLACKBIRD

Bred by Jas. D. McGregor. Calved June 15, 1926.

Shown by Briarcliff Farms, Inc. — Pine Plains, New York

1927

- Sire: ★Glencarnock Revolt 404518
  - ★★★Blackcap Revolution 287269
    - ★Earl Marshall 183780
      - Protine 138372
      - Erica McHenry 12th 104123
    - ★Blackcap McHenry 104th 149400
      - Quality Prince 117284
      - Blackbird McHenry 79th 125458
  - Blackbird Progress 254154
    - Blackcap Bryce 183793
      - ★★Glenfoil Thick Set 2d 88142
      - Blackbird McHenry 49th 61875
    - Blackbird 36th 81539
      - ★★Prince Ito 2d 54471
      - Blackbird 26th 54457
- Dam: ★Blackbird Jessie 7th 270755
  - Edmore B. 216138
    - Blackcap Model 186969
      - Belle Boy 2d 151083
      - Blackcap 40th 135666
    - Eborea 7th 160860
      - Earl of Botna 130160
      - Eborea 5th 142006
  - Blackbird Jessie 2d 162495
    - Exira 130029
      - Kandahar of Quietdale 94124
      - Elvera of Quietdale 71643
    - Blackbird Jessie 117942
      - Cherokee Blackhawk 59521
      - Blackbird 33d 77054

★★PRIDE of ROSEMERE 67th 379980

ROSEMERE PRIDE

Bred by Congdon and Battles. Calved July 5, 1924.

Shown by Congdon and Battles — Yakima, Washington

1926

- Sire: ★Prizemere 9th 292566
  - Meraman of Tierra Alta 206566
    - Eraman 159961
    - Martha of Tierra Alta 152024
  - Pride of Rosemere 14th 218938
    - ★★★Oakville Quiet Lad 109220
      - ★★Kloman 135617
      - ★Ernamera 63997
    - Thick Set Pride 3d 137153
      - Kenwood Dan 99366
      - Wea Nugget of Deervale 110380
- Dam: ★Pride of Rosemere 37th 310372
  - Knight of Rosemere 185073
    - ★★★Oakville Quiet Lad 109220
      - ★Black Woodlawn 42088
      - ★Queen McHenry 47th 61884
    - Nightingale of Woodlawn 8th 152208
      - Earl Blackbird 118057
      - Pleasant Grove Nightingale
  - Pride McHenry 66th 104154
    - Star of Denison 82426
      - ★Black Woodlawn 42088
      - ★Queen McHenry 47th 61884
    - Pride of Denison 19th 38972
      - ★★Glenfoil Thick Set 2d 88142
      - Nettie Pride 104438
      - Western Star 46345
      - Barbara McHenry 10th 26085
      - Baltimore of Glendale 24275
      - Pride McHenry 5th 22304

★★MISS BURGESS 5th 375789

MAID of BUMMERS MISS BURGESS

Bred by J. Tudor and Son. Calved June 4, 1922.

Shown by Harrison Stock Farms — Woodland, California

1925

- Sire: ★Burgess 336949
  - ★Evens of Ballindalloch 223198
    - Prince Bashful of Ballindal. 223196
      - Edensor 223195
      - Pride of Bushend 223194
    - Evilasa 223197
      - Bion 36986
      - Evessa 131647
  - Britannic Maid of Banks 323351
    - Effendi of Freeland 267782
      - Errier 267777
      - Eblight of Freeland 267781
    - Britian's Maid of The Dell 328338
      - Ebor of Harviestoun 240528
      - Britian's Maid 328337
- Dam: ★Maid of Bummers 346283
  - Prince Blue Blood of Ballindal. 240608
    - Edensor 223195
      - Delamere 53428
      - Edelite 41420
    - Pride of Bluefolds 240607
      - Eblito 50098
      - Pride of the Folds 123892
  - Bessie Bummer 2d 346230
    - Eljoe 346229
      - Jeric 240656
      - Elminx 267774
    - Bessie Burgess of Ballintomb 346228
      - George R. of Ballindalloch
      - Busy Bee of Ballintomb 2d

★★QUEEN'S VIOLA K. 306800

QUEEN MOTHER

Bred by Kemp Brothers. Calved October 3, 1919.

Shown by Kemp Brothers — Marion, Iowa

1924

- Sire: ★Killinger 2d 226201
  - Belfast 148891
    - ★Black Woodlawn 42088
      - Bell's Eclipser 20695
      - Blackbird 13th 24464
    - Brookside Blackbird 5th 108645
      - Royal Blackcap 36007
      - Blackbird of Cherokee 5th 59522
  - Kingness Royal of Alta 118150
    - Blackbird Royal 64011
      - Leander of Dalmeny 63976
      - Black Jewess of Balnacree 63975
    - Pride's Pet 63988
      - The Idler 63963
      - Pride's Darling 60270
- Dam: ★Queen's Viola 3d 225151
  - Black Pass 177204
    - Black Peer 126290
      - ★★Prince Ito 2d 54471
      - Blackbird 24th 44725
    - Blackbird 44th 97200
      - Blackston 68196
      - Blackbird 33d 77054
  - Queen's Viola 166423
    - Piffle 127040
      - Barney Boy S. 106160
      - Philimine 103055
    - Petronila Queen 110196
      - Quinedric 71681
      - Petronila 72803

★☆BLACKBIRD BERTIE 337990

FOURTH BRANCH BLACKBIRD

Bred by Rosengift Stock Farm. Calved February 20, 1921.

Shown by Carl A. Rosenfeld — Kelley, Iowa

1923

- Sire: ★Faultless Pass 251056
  - Black Pass 177204
    - Black Peer 126290
      - ★★Prince Ito 2d 54471
      - Blackbird 24th 44725
    - Blackbird 44th 97200
      - Blackston 68196
      - Blackbird 33d 77054
  - Verity of Inverness 122571
    - Equalize 83737
      - Rose's Earl 63086
      - Equality of Heatherton 53520
    - Verity of Preston 60276
      - Proud Duke of Ballindalloch
      - Vanilla of Preston 60267
- Dam: ☆Lakeside Bertha 174972
  - Erwin of Oakville 147640
    - ★Black Woodlawn 42088
      - Bell's Eclipser 20695
      - Blackbird 13th 24464
    - Emeritonia 118351
      - Kingston of Paris 95752
      - Emersonia 76825
  - Blackbird 83d 140628
    - Bonnie Ben Royal 95006
      - Blackbird Royal 64011
      - Blackbird of Denison 34th 38964
    - Blackbird 42d 94767
      - Engraver of Drumin 62239
      - Blackbird 12th 22654

★★PRIDE PROTEST 6th 321847

McHENRY PRIDE

Bred by Escher and Ryan. Calved February 19, 1920.

Shown by Escher and Ryan — Irwin, Iowa

1922

- Sire: ★Earl Marshall 183780
  - Protine 138372
    - ★Baden Lad 61883
      - 10th Laird of Estill 26230
      - Blackbird McHenry 13th 23942
    - Pride McHenry 42d 82409
      - Bobbie Dobbs 46104
      - Pride of Denison 21st 46109
  - Erica McHenry 12th 104173
    - Eliminator of Ballindalloch 50237
      - Eblito 50098
      - Eliota 50236
    - Erica McHenry 6th 71696
      - 10th Laird of Estill 26230
      - Eone Elliott 33743
- Dam: ★Pride McHenry 40th 82428
  - Western Star 46345
    - He's a Star 31370
      - Polar Star 22867
      - Her Own 2d 15463
    - Quality of Meadow Brook 33429
      - Zaire 5th 13067
      - Queen of Meadow Brook 15699
  - Pride McHenry 27th 84147
    - Proteros 36980
      - Diplomat 36977
      - Pride of the Farm 36979
    - Pride McHenry 5th 22304
      - Heather Lad 4th 16747
      - Pride of Guisachan 10th 6087

★★ENSIGN'S ELINE of PAGE 289906

ELINE ERICA

Bred by Hartley Stock Farm. Calved January 13, 1919.

Shown by Hartley Stock Farm — Page, North Dakota

1921

- Sire: ★Ensign of Glencarnock 217216
  - Evreux of Harviestoun 203000
    - Prince of the Wassail 202999
      - Delamere 53428
      - Pride of Whiteassen 202998
    - Evodina 202997
      - Jeshurun 74743
      - Evodie 202996
  - Glencarnock Rubicon 217215
    - Golden Gleam 93256
      - ★Black Woodlawn 42088
      - Quality of Meadow Brook 33429
    - Rubicon Mignonne 12th 51261
      - McHenry Blackbird 6th 26069
      - Rubicon Mignonne 2d 31555
- Dam: ★Eline E. 2d 155531
  - Earl Eric of Ballindalloch 100422
    - Eblamere 100399
      - Delamere 53428
      - Eblana 50097
    - Early Erica 100400
      - Bion 36986
      - Erica of Dalmore 2d 41335
  - Eline of Balmoral 61747
    - Baron Kerrera 61732
      - Baron Ambrose 61731
      - Kerrera 26592
    - Eline of Abergeldie 61730
      - Encolonia 34803
      - Eulenberg 34801

★★QUEEN MILLY of SUN DANCE 3d 189150

QUEEN MOTHER

Bred by J. W. McClung and Son. Calved January 14, 1914.

Shown by G. C. Parsons — Rutherford, Alabama

1919-1920

- Sire: ★Kenyon 146157
  - Kanimaria of Ballindalloch 100423
    - Delamere 53428
      - Enthusiast of Ballindalloch
      - Pride of Burnshangie 50087
    - Kinysa 100401
      - Eblito 50098
      - Kindred 26590
  - Kathleen of Cherokee 59527
    - Woodlawn Blackbird Lad 35103
      - Lord Woodlawn 26475
      - Blackbird of Woodlawn 2d
    - Krivinia 41519
      - Bion 36986
      - Krissa 41320
- Dam: ★Queen Milly 153312
  - Home Dale Kilburn 117014
    - Woodlawn Elfin 90063
      - Elflock 62238
      - Euniva 50227
    - Kensington of Home Dale 3d 85634
      - Black King of Woodlawn 31008
      - Kensington 18479
  - Queen Milly of Sun Dance 2d 136030
    - Newton King Dodo 81603
      - Morone 63326
      - Queen of Denison 44th 46136
    - Queen Milly of Sun Dance 108658
      - Ernest 91016
      - Alfalfa Queen 3d 86327

☆☆HILLDALE PRIDE 9th 219046

PRIDE of ABERDEEN

Bred by J. S. Caldwell and Sons. Calved September 2, 1915.

Shown by J. S. Caldwell and Sons — Chillicothe, Ohio

1918

- Sire: ★Earl Elford 169457
  - Electric 149355
    - Earl Eric of Ballindalloch 100422
      - Eblamere 100399
      - Early Erica 100400
    - Eytelbank 123989
      - Pageant of Banks 123872
      - Eytelwein 123930
  - Erica McHenry 10th 125472
    - Prince Pico 93306
      - Bobbie Dobbs 46104
      - Privet of Careston 50225
    - Erica McHenry 6th 71696
      - 10th Laird of Estill 26230
      - Eone Elliott 33743
- Dam: ★Pride of Meadow Lawn 41st 177497
  - Lad of Meadow Lawn 149740
    - Woodlawn Blackbird Lad 35103
      - Lord Woodlawn 26475
      - Blackbird of Woodlawn 2d
    - Bell of Phoiness 2d 59791
      - Rosemount of Ballindalloch
      - Pride of Lovat 4th 59736
  - Curly Friskie 24758
    - Beau Forbes 20199
      - Beau Bill 13637
      - Lady Flora Forbes 12961
    - Lady Pride A. 20671
      - Raven Jr. 13268
      - Pride of Albyn 6730

★★HILLDALE PRIDE 198412

PRIDE of ABERDEEN

Bred by J. W. Wheatley. Calved May 23, 1914.

Shown by J. S. Caldwell and Sons — Chillicothe, Ohio

1917 Shown by Arthur S. Cecil and Sons — Muncie, Indiana

1916-1917

- Sire: ★Equity Boy 144180
  - Beechero 72745
    - Eliminator of Ballindalloch 50237
      - Eblito 50098
      - Eliota 50236
    - Blackbird of Woodlawn 9th 43 93
      - Black King of Woodlawn 31008
      - Blackbird of Woodlawn 6th
  - Equipoise of Cherokee 65428
    - Altyre's Best 65425
      - Heather Rover 65424
      - Flora of Altyre 35th 65423
    - Erica 3d of Woodhead 61739
      - Interlict 50186
      - Kinross Erica 54994
- Dam: ★Creston Pride W. 154816
  - ★Undulata Blackcap Ito 2d 116275
    - Undulata Ito 2d 83834
      - ★Prince Ito 50006
      - Barbara Belle 59948
    - Blackcap 27th 86067
      - ★Black Monarch of Emerson
      - Blackcap 12th 24469
  - Pride Estill 94889
    - Estill Choice 35515
      - 10th Laird of Estill 26230
      - Grapewood Pansy 12485
    - Pride of Heatherton 9th 50241
      - Eliminator of Ballindalloch
      - Careston's 2d Pride 50224

★★BLACKCAP McHENRY 88th 138394

McHENRY BLACKCAP

Bred by W. A. McHenry. Calved January 3, 1910.

Shown by W. A. McHenry — Denison, Iowa

1913

- Sire: ★Baden Lad 61883
  - 10th Laird of Estill 26230
    - Gay Lad 19538
      - Gay Blackbird 14443
      - Lucia Windsor 7400
    - Lucy of Millsland 9993
      - Ermine Bearer 1749
      - Lucy 9th 8101
  - Blackbird McHenry 13th 23942
    - Heather Lad 4th 16747
      - Jim Jams 13896
      - Rosa Bonheur of Turlington
    - Blackbird McHenry 2d 13745
      - Abactor 7426
      - Blackcap 4th 7192
- Dam: ★Blackbird McHenry 64th 82441
  - Bobbie Dobbs 46104
    - Royal Laddie 30642
      - Gay Lad 19538
      - Rose of Emerson 4th 25463
    - Barbara McHenry 10th 26085
      - Heather Blackbird 20333
      - Barbara McHenry 3d 20311
  - Blackbird McHenry 49th 61875
    - Proteros 36980
      - Diplomat 36977
      - Pride of the Farm 36979
    - Blackbird of Turlington 6th 14484
      - Black Knight 4751
      - Blackcap of Linn 8814

★★QUEEN MOTHER JOHNSON 8th 149877

QUEEN MOTHER

Bred by B. B. Johnson and Sons. Calved January 10, 1911.

Shown by Wilson Brothers — Muncie, Indiana

1912

- Sire: ★★★Leroy 3d of Meadow Brook 95635
  - ★★★Lucy's Prince 46181
    - ★Ringmaster 34134
      - Duke of Marlborough 22827
      - Lady Woodlawn 14796
    - ★Lucy Estill 2d 17441
      - Heather Lad 2d 7965
      - Lucy of Tillyfour 8467
  - ★Laura 3d 73340
    - Tanglewood Roy 39886
      - Aberdeen Harrison 30388
      - Tourmaline 2d 26966
    - Laura of Meadow Brook 21464
      - Zaire 5th 13067
      - Lenore of Meadow Brook 15695
- Dam: ★Queen Mother Johnson 84590
  - Fancy's King 45288
    - Valiant Knight 2d 29331
      - Black Jam 21149
      - Queen 2d of Lakeside 17261
    - Fancy's Beauty 4th 28260
      - Kansan 22663
      - Fancy's Beauty 12719
  - Maxwell Angie 40316
    - Ida's Wellington 24213
      - Young Wellington 14790
      - Lady Iola Hillhurst 13636
    - Calli 21269
      - Champion of Kinnoul Park 9419
      - Angelica 3d of Wester Fowlis

★★BARBARA WOODSON 129611

BARBARA WOODSON

Bred by Geo. Kitchen, Jr. Calved September 4, 1908.

Shown by W. J. Miller — Newton, Iowa

1911

- Sire: ★Louis of Meadow Brook 72459
  - ★★★Lucy's Prince 46181
    - ★Ringmaster 34134
      - Duke of Marlborough 22827
      - Lady Woodlawn 14796
    - ★Lucy Estill 2d 17441
      - Heather Lad 2d 7965
      - Lucy of Tillyfour 8467
  - Lilac of Meadow Brook 20279
    - Zaire 5th 13067
      - Black Abbot 10423
      - Zarilda 2d 7057
    - Lavender of Meadow Brook 15697
      - Don Cameron 6295
      - Lovelock 4th 6046
- Dam: ★Barbara McHenry 20th 82412
  - 10th Laird of Estill 26230
    - Gay Lad 19538
      - Gay Blackbird 14443
      - Lucia Windsor 7400
    - Lucy of Millsland 9993
      - Ermine Bearer 1749
      - Lucy 9th 8101
  - Barbara of Denison 14th 38950
    - Heather Blackbird 20333
      - Jim Jams 13896
      - Rosa Bonheur of Turlington
    - Barbarity 2d 5328
      - Blackbird of Turlington 6th
      - Paris 3d 1163
      - Barbarity 4036

★★BARBARA McHENRY 24th 104144

McHENRY BARBARA

Bred by W. A. McHenry. Calved January 10, 1907.

Shown by W. A. McHenry — Denison, Iowa

1910

- Sire: ★Baden Lad 61883
  - 10th Laird of Estill 26230
    - Gay Lad 19538
      - Gay Blackbrid 14443
      - Lucia Windsor 7400
    - Lucy of Millsland 9993
      - Ermine Bearer 1749
      - Lucy 9th 8101
  - Blackbird McHenry 13th 22942
    - Heather Lad 4th 16747
      - Jim Jams 13896
      - Rosa Bonheur of Turlington
    - Blackbird McHenry 2d 13745
      - Abactor 7426
      - Blackcap 4th 7192
- Dam: ★Barbara McHenry 13th 32488
  - Heather Blackbird 20333
    - Heather Lad 4th 16747
      - Jim Jams 13896
      - Rosa Bonheur of Turlington
    - Blackbird of Turlington 6th 14484
      - Black Knight 4751
      - Blackcap of Linn 8814
  - Barbara McHenry 3d 20311
    - Keillor Knight 3d 10349
      - Black Knight 4751
      - Jean Keillor 4676
    - Barbarity 2d 5328
      - Paris 3d 1163
      - Barbarity 4036

★★PRIDE McHENRY 73d 116642

McHENRY PRIDE

Bred by W. A. McHenry. Calved February 14, 1908.

Shown by W. A. McHenry — Denison, Iowa

1909

- Sire: ★Baden Lad 61883
  - 10th Laird of Estill 26230
    - Gay Lad 19538
      - Gay Blackbird 14443
      - Lucia Windsor 7400
    - Lucy of Millsland 9993
      - Ermine Bearer 1749
      - Lucy 9th 8101
  - Blackbird McHenry 13th 22942
    - Heather Lad 4th 16747
      - Jim Jams 13896
      - Rosa Bonheur of Turlington
    - Blackbird McHenry 2d 13745
      - Abactor 7426
      - Blackcap 4th 7192
- Dam: ★Pride of Denison 19th 38972
  - Baltimore of Glendale 24275
    - Golden Abbott 16756
      - Guinea 13892
      - Abbess of Turlington 9327
    - Pride of the Glen 12346
      - Peerless Knight 10359
      - Pride of Grundy 2903
  - Pride McHenry 5th 22304
    - Heather Lad 4th 16747
      - Jim Jams 13896
      - Rosa Bonheur of Turlington
    - Pride of Guisachan 10th 6987
      - Heir of Glory 1282
      - Pride of Aberdeen 23d 6088

★★HER MAJESTY 2d 89149

MISS COPELAND

Bred by H. M. Brown. Calved February 2, 1906.

Shown by Otto V. Battles — Maquoketa, Iowa

1908

- Sire: ★Enterprise of Advie 72071
  - Kidnapper 34811
    - Vesuvius 34810
      - Esquire 34754
      - Veronica 2d of Glamis 34809
    - Kindred 26590
      - Erroll 7474
      - Kindness of Ballindalloch 775
  - Erica 4th of Advie 55723
    - Edonus 34762
      - Iliad 14937
      - Edelweiss 26597
    - Eighty-eight 55722
      - Denburn 41300
      - Effie of Ballintomb 41301
- Dam: ★Her Majesty of Cullen 72073
  - Portsman of Aberlour 50173
    - Alick of Aberlour 34217
      - Equestrian 34216
      - Erica Champagne 34212
    - Pride of Guisachan 41st 50172
      - Cash 10395
      - Pride of Aberdeen 36th 50171
  - Fair Marie 72042
    - Juryman of Whitelumbs 62222
      - Mainstay of Aberlour 62221
      - Louisa of Aquhorsk 62218
    - Marie Lucy 72041
      - Eulenberg 34801
      - Marie Alix 62199

★★GLENFOIL QUEEN 2d 88143

WINDSOR QUEEN MOTHER

Bred by Mike Donohoe. Calved March 14, 1905.

Shown by Otto V. Battles — Maquoketa, Iowa

1907

- Sire: ★Brookside Star 63486
  - ★Black Woodlawn 42088
    - Bell's Eclipser 20695
      - Moon Eclipser 8635
      - Bell of Cottage Grove 13150
    - Blackbird 13th 24164
      - Blackbird Jim 17564
      - Blackbird 8th 13190
  - Brookside Gay Lass 36337
    - Gay Lad 19538
      - Gay Blackbird 14443
      - Lucia Windsor 7400
    - Apricot of Emerson 3d 26708
      - Blackbird Hero 14494
      - Apricot of Turlington 14479
- Dam: ★Queen of Denison 38th 46123
  - Baltimore of Glendale 24275
    - Golden Abbott 16756
      - Guinea 13892
      - Abbess of Turlington 9327
    - Pride of the Glen 12346
      - Peerless Knight 10359
      - Pride of Grundy 2903
  - Queen McHenry 17th 26068
    - Heather Lad 4th 16747
      - Jim Jams 13896
      - Rosa Bonheur of Turlington
    - Jasmine 11405
      - Megantee 4345
      - Jenny June 4775

★★EILEEN LASS 73102

ENCHANTRESS ERICA

Bred by A. C. Binnie. Calved September 12, 1903.

Shown by P. J. Donohoe — Holbrook, Iowa

1906

- Sire: ★Heather Lad of Emerson 2d 19049
  - Guinea 13892
    - Cash 10395
      - Mosstrooper 6716
      - Frailty 10394
    - Pride of Guisachan 13891
      - Chamberlain 818
      - Pride of Aberdeen 11th 6715
  - Rosa Bonheur of Turlington 3d 4719
    - Guido 4237
      - Young Captain 4238
      - Beauty of Brucehill 742
    - Rosa Bonheur 4th 4716
      - King Pippin 2241
      - Rosa Bonheur 2d 4027
- Dam: ★Ernamera 63997
  - Delamere 53428
    - Enthusiast of Ballindalloch 41404
      - Iliad 14937
      - Elba 34753
    - Pride of Burnshangie 50087
      - Pilchard 50086
      - Vine Fruit 50082
  - Eranthis 57113
    - Iliad 14937
      - Etonian 524
      - Inky 7784
    - Erycina 53430
      - Julius 851
      - Elma 539

★★BLACKBIRD 26th 54157

FOURTH BRANCH BLACKBIRD

Bred by M. A. Judy. Calved October 7, 1901.

Shown by C. J. Martin — Churdan, Iowa

1905

- Sire: ★Black Monarch of Emerson 30331
  - Alblack 24863
    - Blackbird Hero 14494
      - Rugby 6140
      - Blackcap of Keillor Lodge 2095
    - Blackcap of Emerson 18889
      - Guinea 13892
      - Blackcap 2d 4752
  - Blackbird of Emerson 22450
    - Blackbird Hero 14494
      - Rugby 6140
      - Blackcap of Keillor Lodge 2095
    - Blackbird of Turlington 8th 16744
      - Jim Jams 13896
      - Blackbird 6th of Melville 7930
- Dam: ★Blackbird 12th 22654
  - John Grant 18481
    - Black Monk 13214
      - Abbotsford 2702
      - Blackbird of Corskie 4th 7931
    - Jilt 2d 11552
      - Bushman 7797
      - Jill 11065
  - Blackbird 8th 13190
    - Abbotsford 2702
      - Ermine Bearer 1749
      - Coquette 10th 2703
    - Blackbird 7th 8219
      - Justice 854
      - Blackbird of Corskie 4th 7931

★★BLACKBIRD 24th 44725

FOURTH BRANCH BLACKBIRD

Bred by John S. Goodwin. Calved December 10, 1900.

Shown by C. J. Martin — Churdan, Iowa

1904

- Sire: ★Black Monarch of Emerson 30331
  - Alblack 24863
    - Blackbird Hero 14494
      - Rugby 6140
      - Blackcap of Keillor Lodge 2095
    - Blackcap of Emerson 18889
      - Guinea 13892
      - Blackcap 2d 4752
  - Blackbird of Emerson 22450
    - Blackbird Hero 14494
      - Rugby 6140
      - Blackcap of Keillor Lodge 2095
    - Blackbird of Turlington 8th 16744
      - Jim Jams 13896
      - Blackbird 6th of Melville 7930
- Dam: ★Blackbird 11th 22453
  - John Grant 18481
    - Black Monk 13214
      - Abbotsford 2702
      - Blackbird of Corskie 4th 7931
    - Jilt 2d 11552
      - Bushman 7797
      - Jill 11065
  - Blackbird 9th 15494
    - Black Monk 13214
      - Abbotsford 2702
      - Blackbird of Corskie 4th 7931
    - Blackbird 8th 13190
      - Abbotsford 2702
      - Blackbird 7th 8219

★★VALA 37888

VIOLET

Bred by Collins Dysart. Calved July 7, 1899.

Shown by C. H. Gardner — Blandinsville, Illinois

1903

- Sire: ☆Emulous of Keillor Park 26280
  - Emlyn 13211
    - Royal George 13210
      - Wedgwood 3123
      - Ruth of Wellhouse 647
    - Edith of Ballindalloch 543
      - Juryman 421
      - Enchantress 541
  - Emeline 15186
    - Merryman 15184
      - Justice 854
      - Mermaid 782
    - Elgina 15185
      - Sir Evelyn 2586
      - Edina 6073
- Dam: ★Valentia B. 17417
  - Beau Bill 13637
    - Lord Advocate 6954
      - Paris 3d 1163
      - Lady Ida Hillhurst 3991
    - Beauty 2d of W. Leochel 3951
      - Craigievar 904
      - Beauty of W. Leochel 3952
  - Valentia 8044
    - Lord Hillhurst 3990
      - Paris 3d 1163
      - Lady Ida 2d 1920
    - Vine 2d of Skene 3947
      - His Lordship 1495
      - Vine of Auchlossan 3948

SOME HISTORICAL DATA

Five of the International grand champion females listed on these pages were sired by bulls who have been International grand champions. These International champion sires of International grand champion daughters were Eileenmere 500th, Eileenmere 85th, Envious Blackcap B. 6th, Envious Marshall 3d and Leroy 3d of Meadowbrook.

Three sires are tied for the honor of siring the most International grand champion females—Prince Eric of Sunbeam, Eileenmere 32d and Baden Lad. Black Monarch of Emerson sired two International grand champion females.

One cow, Revianna, produced more than one International grand champion daughter. Her champion daughters were Erianna B. 6th and Erianna B. 2d.

Only one Angus female has won the International grand championship more than twice. Blackcap Tolan 35th was grand champion in 1934-35-36. There have been two "two-time" winners—Queen Milly of Sun Dance 3d in 1919-20; Hilldale Pride in 1916-17.

AID of BUMMERS MISS BURGESS
4, 1922.
Woodland, California

Edensor 223195
Pride of Bushend 223194
Bion 36986
Evessa 131647
Errier 267777
Eblight of Freeland 267781
Ebor of Harviestoun 240528
Britian's Maid 328337
Delamere 53428
Edelite 41420
Ebito 50098
Pride of the Folds 123892
Jeric 240656
Elminx 267774
George R. of Ballindalloch
Busy Bee of Ballintomb 2d

QUEEN MOTHER
3, 1919.
Marion, Iowa

Bell's Eclipser 20695
Blackbird 13th 24464
Royal Blackcap 36007
Blackbird of Cherokee 5th 59522
Leander of Dalmeny 63976
Black Jewess of Balnacree 63975
The Idler 63963
Pride's Darling 60270
★★Prince Ito 2d 54471
Blackbird 24th 44725
Blackston 68196
Blackbird 33d 77054
Barney Boy S. 106160
Philimine 103055
Quinedric 71681
Petronila 72803

FOURTH BRANCH BLACKBIRD
uary 20, 1921.
Kelley, Iowa

★★Prince Ito 2d 54471
Blackbird 24th 44725
Blackston 68196
Blackbird 33d 77054
Rose's Earl 63086
Equality of Heatherton 53520
Proud Duke of Ballindalloch
Vanilla of Preston 60267
Bell's Eclipser 20695
Blackbird 13th 24464
Kingston of Paris 95752
Emersonia 76825
Blackbird Royal 64011
Blackbird of Denison 34th 38964
Engraver of Drumin 62229
Blackbird 12th 22654

McHENRY PRIDE
ry 19, 1920.
Iowin, Iowa

10th Laird of Estill 26230
Blackbird McHenry 13th 23942
Bobbie Dobbs 46104
Pride of Denison 21st 46109
Eblito 50098
Eliota 50236
10th Laird of Estill 26230
Eone Elliott 33743
Polar Star 22867
Her Own 2d 15463
Zaire 5th 13067
Queen of Meadow Brook 15699
Diplomat 36977
Pride of the Farm 36979
Heather Lad 4th 16747
Pride of Guisachan 18th 6087

ELINE ERICA
ary 13, 1919.
Page, North Dakota

Delamere 53428
Pride of Whiteassen 202998
Jeshurun 74743
Evodie 202996
★Black Woodlawn 42088
Quality of Meadow Brook 33429
McHenry Blackbird 6th 26069
Rubicon Mignonne 2d 31555
Delamere 53428
Eblana 50097
Bion 36986
Erica of Dalmore 2d 41315
Baron Ambrose 61731
Kerrera 26592
Encolonia 34803
Eulenberg 34801

★★QUEEN MILLY of SUN DANCE 3d 189150

QUEEN MOTHER

Bred by J. W. McClung and Son. Calved January 14, 1914.
Shown by G. C. Parsons — Rutherford, Alabama

1919-1920

- Sire: ★Kenyon 146157
  - Kanimaria of Ballindalloch 100428
    - Delamere 53428
    - Kinysa 100401
  - Kathleen of Cherokee 59527
    - Woodlawn Blackbird Lad 35103
    - Krivinia 41519
- Dam: ★Queen Milly 133312
  - Home Dale Kilburn 117014
    - Woodlawn Elfin 90063
    - Kensington of Home Dale 3d 85634
  - Queen Milly of Sun Dance 2d 136030
    - Newton King Dodo 81603
    - Queen Milly of Sun Dance 108658

Enthusiast of Ballindalloch
Pride of Burnshangie 50087
Eblito 50098
Kindred 26590
Lord Woodlawn 26475
Blackbird of Woodlawn 2d
Bion 36986
Krissa 41320
Elflock 62238
Euniva 50227
Black King of Woodlawn 31008
Kensington 18479
Morone 63326
Queen of Denison 44th 46136
Ernest 91016
Alfalfa Queen 3d 86327

★★HILLDALE PRIDE 9th 219046

PRIDE of ABERDEEN

Bred by J. S. Caldwell and Sons. Calved September 2, 1915.
Shown by J. S. Caldwell and Sons — Chillicothe, Ohio

1918

- Sire: ★Earl Elford 169457
  - Electric 149355
    - Earl Eric of Ballindalloch 100422
    - Eytelbank 123989
  - Erica McHenry 10th 125452
    - Prince Pico 93306
    - Erica McHenry 6th 71696
- Dam: ★Pride of Meadow Lawn 41st 177497
  - Lad of Meadow Lawn 149740
    - Woodlawn Blackbird Lad 35103
    - Bell of Phoineas 2d 59791
  - Curly Friskie 24758
    - Beau Forbes 20199
    - Lady Pride A. 20674

Eblamere 100399
Early Erica 100400
Pageant of Banks 123872
Eytelwein 123930
Bobbie Dobbs 46104
Privet of Careston 50225
10th Laird of Estill 26230
Eone Elliott 33743
Lord Woodlawn 26475
Blackbird of Woodlawn 2d
Rosemount of Ballindalloch
Pride of Lovat 4th 59736
Beau Bill 13637
Lady Flora Forbes 12961
Raven Jr. 13268
Pride of Albyn 6730

★★HILLDALE PRIDE 198412

PRIDE of ABERDEEN

Bred by J. W. Wheatley. Calved May 23, 1914.
Shown by J. S. Caldwell and Sons — Chillicothe, Ohio
1917—Shown by Arthur S. Cecil and Sons — Muncie, Indiana

1916-1917

- Sire: ★Equity Boy 144180
  - Beechero 72745
    - Eliminator of Ballindalloch 50237
    - Blackbird of Woodlawn 9th 48791
  - Equipoise of Cherokee 65428
    - Altyre's Best 65425
    - Erica 3d of Woodhead 61739
- Dam: ★Creston Pride W. 154816
  - ★Undulata Blackcap Ito 2d 116275
    - Undulata Ito 2d 83834
    - Blackcap 27th 86067
  - Pride Estill 94889
    - Estill Choice 35515
    - Pride of Heatherton 9th 50241

Eblito 50098
Eliota 50236
Black King of Woodlawn 31008
Blackbird of Woodlawn 6th
Heather Rover 65424
Flora of Altyre 35th 65423
Interliet 50186
Kinross Erica 54994
★Prince Ito 50006
Barbara Belle 59948
★Black Monarch of Emerson
Blackcap 12th 24469
10th Laird of Estill 26230
Grapewood Pansy 12485
Eliminator of Ballindalloch
Careston's 2d Pride 50224

★★BLACKCAP McHENRY 88th 138394

McHENRY BLACKCAP

Bred by W. A. McHenry. Calved January 3, 1910.
Shown by W. A. McHenry — Denison, Iowa

1913

- Sire: ★Baden Lad 61883
  - 10th Laird of Estill 26230
    - Gay Lad 19538
    - Lucy of Millsland 9993
  - Blackbird McHenry 13th 23942
    - Heather Lad 4th 16747
    - Blackbird McHenry 2d 13745
- Dam: ★Blackbird McHenry 64th 82441
  - Bobbie Dobbs 46104
    - Royal Laddie 30642
    - Barbara McHenry 10th 26085
  - Blackbird McHenry 49th 61875
    - Proteros 36980
    - Blackbird of Turlington 6th 14484

Gay Blackbird 14443
Lucia Windsor 7400
Ermine Bearer 1749
Lucy 9th 8101
Jim Jams 13896
Rosa Bonheur of Turlington
Abactor 7426
Blackcap 4th 7192
Gay Lad 19538
Rose of Emerson 4th 25463
Heather Blackbird 20333
Barbara McHenry 3d 20311
Diplomat 36977
Pride of the Farm 36979
Black Knight 4751
Blackcap of Linn 8814

★★QUEEN MOTHER JOHNSON 8th 149877

QUEEN MOTHER

Bred by B. B. Johnson and Sons. Calved January 10, 1911.
Shown by Wilson Brothers — Munice, Indiana

1912

- Sire: ★★★Leroy 3d of Meadow Brook 95635
  - ★★★Lucy's Prince 46181
    - ★Ringmaster 34134
    - ★Lucy Estill 2d 17441
  - ★Laura 3d 73340
    - Tanglewood Roy 39886
    - Laura of Meadow Brook 21464
- Dam: ★Queen Mother Johnson 84599
  - Fancy's King 45288
    - Valiant Knight 2d 29331
    - Fancy's Beauty 4th 28260
  - Maxwell Angie 40316
    - Ida's Wellington 24213
    - Calli 21269

Duke of Marlborough 22827
Lady Woodlawn 14796
Heather Lad 2d 7965
Lucy of Tillyfour 8467
Aberdeen Harrison 30388
Tourmaline 2d 26966
Zaire 5th 13067
Lenore of Meadow Brook 15695
Black Jam 21149
Queen 2d of Lakeside 17261
Kansan 22663
Fancy's Beauty 12719
Young Wellington 14790
Lady Iola Hillhurst 13636
Champion of Kinnoul Park 9419
Angelica 3d of Wester Fowlis

★★BARBARA WOODSON 129611

Bred by Geo. Kitchen, Jr. Calved September 4, 190
Shown by W. J. Miller

1911

- Sire: ★Louis of Meadow Brook 72459
  - ★★★Lucy's Prince 46181
    - ★Ringmaster 34134
    - ★Lucy Estill 2d 17441
  - Lilac of Meadow Brook 20279
    - Zaire 5th 13067
    - Lavender of Meadow Brook 15697
- Dam: ★Barbara McHenry 20th 82412
  - 10th Laird of Estill 26230
    - Gay Lad 19538
    - Lucy of Millsland 9993
  - Barbara of Denison 14th 38950
    - Heather Blackbird 20333
    - Barbarity 2d 5328

Duke
Lady
Heath
Lucy
Black
Zarild
Don
Lovel
Gay
Lucia
Ermir
Lucy
Heath
Black
Paris
Barba

★★BARBARA McHENRY 24th 104144

Bred by W. A. McHenry. Calved January 10, 1907
Shown by W. A. McHenry

1910

- Sire: ★Baden Lad 61883
  - 10th Laird of Estill 26230
    - Gay Lad 19538
    - Lucy of Millsland 9993
  - Blackbird McHenry 13th 23942
    - Heather Lad 4th 16747
    - Blackbird McHenry 2d 13745
- Dam: ★Barbara McHenry 13th 32488
  - Heather Blackbird 20333
    - Heather Lad 4th 16747
    - Blackbird of Turlington 6th 14484
  - Barbara McHenry 3d 20311
    - Keillor Knight 3d 10349
    - Barbarity 2d 5328

Gay
Lucia
Ermin
Lucy
Jim J
Rosa
Abact
Black
Jim J
Rosa
Black
Black
Black
Jean
Paris
Barba

★★PRIDE McHENRY 73d 116642

Bred by W. A. McHenry. Calved February 14, 190
Shown by W. A. McHenry

1909

- Sire: ★Baden Lad 61883
  - 10th Laird of Estill 26230
    - Gay Lad 19538
    - Lucy of Millsland 9993
  - Blackbird McHenry 13th 23942
    - Heather Lad 4th 16747
    - Blackbird McHenry 2d 13745
- Dam: ★Pride of Denison 19th 38972
  - Baltimore of Glendale 24275
    - Golden Abbott 16756
    - Pride of the Glen 12346
  - Pride McHenry 5th 22304
    - Heather Lad 4th 16747
    - Pride of Guisachan 10th 6087

Gay B
Lucia
Ermin
Lucy
Jim J
Rosa
Abact
Black
Guines
Abbess
Peerle
Pride
Jim J
Rosa
Heir o
Pride

★★HER MAJESTY 2d 89149

Bred by H. M. Brown. Calved February 2, 1906.
Shown by Otto V. Battles

1908

- Sire: ★Enterprise of Advie 72071
  - Kidnapper 34811
    - Vesuvius 34810
    - Kindred 26590
  - Erica 4th of Advie 55723
    - Edonus 34762
    - Eighty-eight 55722
- Dam: ★Her Majesty of Cullen 72073
  - Portsman of Aberlour 50173
    - Alick of Aberlour 34217
    - Pride of Guisachan 41st 50172
  - Fair Marie 72042
    - Juryman of Whitelumbs 62222
    - Marie Lucy 72041

Esquir
Veroni
Errol
Kindn
Iliad
Edelw
Denbu
Effie
Quest
Erica
Cash
Pride
Mainst
Louisa
Eulenb
Marie

★★GLENFOIL QUEEN 2d 88143

WIN

Bred by Mike Donohoe. Calved March 14, 1905.
Shown by Otto V. Battles

1907

- Sire: ★Brookside Star 63486
  - ★Black Woodlawn 42088
    - Bell's Eclipser 20695
    - Blackbird 13th 24464
  - Brookside Gay Lass 36337
    - Gay Lad 19538
    - Apricot of Emerson 3d 26708
- Dam: ★Queen of Denison 38th 46123
  - Baltimore of Glendale 24275
    - Golden Abbott 16756
    - Pride of the Glen 12346
  - Queen McHenry 17th 26068
    - Heather Lad 4th 16747
    - Jasmine 11405

Moon
Bell of
Blackb
Blackb
Gay Bl
Lucia
Blackb
Aprico
Guinea
Abbess
Peerle
Pride
Jim Ja
Rosa
Megan
Jenny

BARBARA WOODSON
ber 4, 1908.
Newton, Iowa

4. Duke of Marlborough 22827
Lady Woodlawn 14796
Heather Lad 2d 7965
Lucy of Tillyfour 8467
Black Abbot 10423
Zarilda 2d 7057
w Don Cameron 6295
Lovelock 4th 6046
Gay Blackbird 14443
Lucia Windsor 7400
Ermine Bearer 1749
Lucy 9th 8101
Heather Lad 4th 16747
Blackbird of Turlington 6th
Paris 3d 1163
Barbarity 4036

McHENRY BARBARA
y 10, 1907.
Denison, Iowa

Gay Blackbrid 14443
Lucia Windsor 7400
Ermine Bearer 1749
Lucy 9th 8101
Jim Jams 13896
Rosa Bonheur of Turlington
Abactor 7426
Blackcap 4th 7192
Jim Jams 13896
Rosa Bonheur of Turlington
w- Black Knight 4751
Blackcap of Linn 8814
Black Knight 4751
Jean Keillor 4676
Paris 3d 1163
Barbarity 4036

McHENRY PRIDE
y 14, 1908.
Denison, Iowa

Gay Blackbird 14443
Lucia Windsor 7400
Ermine Bearer 1749
Lucy 9th 8101
Jim Jams 13896
Rosa Bonheur of Turlington
Abactor 7426
Blackcap 4th 7192
6 Guinea 13892
Abbess of Turlington 9327
Peerless Knight 10359
Pride of Grundy 2903
Jim Jams 13896
Rosa Bonheur of Turlington
Heir of Glory 1282
Pride of Aberdeen 23d 6088

MISS COPELAND
2, 1906.
Maquoketa, Iowa

Esquire 34754
Veronica 2d of Glamis 34809
Erroll 7474
Kindness of Ballindalloch 775
Iliad 14937
Edelweiss 26597
Denburn 41300
Effie of Ballintomb 41301
Equestrian 34216
Erica Champagne 34212
Cash 10395
Pride of Aberdeen 36th 50171
Mainstay of Aberlour 62221
Louisa of Aquhorsk 62218
Eulenberg 34801
Marie Alix 62199

WINDSOR QUEEN MOTHER
4, 1905.
Maquoketa, Iowa

5 Moon Eclipser 8635
Bell of Cottage Grove 13150
Blackbird Jim 17564
Blackbird 8th 13190
Gay Blackbird 14443
Lucia Windsor 7400
Blackbird Hero 14494
Apricot of Turlington 14479
5 Guinea 13892
Abbess of Turlington 9327
Peerless Knight 10359
Pride of Grundy 2903
Jim Jams 13896
Rosa Bonheur of Turlington
Megantee 4345
Jenny June 4775

★★EILEEN LASS 73102

ENCHANTRESS ERICA

Bred by A. C. Binnie. Calved September 12, 1903.

Shown by P. J. Donohoe — Holbrook, Iowa

1906

- Sire: ★Heather Lad of Emerson 2d 19049
  - Guinea 13892
    - Cash 10395
      - Mosstrooper 6716
      - Frailty 10394
    - Pride of Guisachan 13891
      - Chamberlain 818
      - Pride of Aberdeen 11th 6715
  - Rosa Bonheur of Turlington 3d 4719
    - Guido 4237
      - Young Captain 4238
      - Beauty of Brucehill 742
    - Rosa Bonheur 4th 4716
      - King Pippin 2241
      - Rosa Bonheur 2d 4027
- Dam: ★Ernamera 63997
  - Delamere 53428
    - Enthusiast of Ballindalloch 41404
      - Iliad 14937
      - Elba 34753
    - Pride of Burnshangie 50087
      - Pilchard 50086
      - Vine Fruit 50082
  - Eranthis 57113
    - Iliad 14937
      - Etonian 524
      - Inky 7784
    - Erycina 53430
      - Julius 851
      - Elma 539

★★BLACKBIRD 26th 54157

FOURTH BRANCH BLACKBIRD

Bred by M. A. Judy. Calved October 7, 1901.

Shown by C. J. Martin — Churdan, Iowa

1905

- Sire: ★Black Monarch of Emerson 30331
  - Albiack 24863
    - Blackbird Hero 14494
      - Rugby 6140
      - Blackcap of Keillor Lodge 2095
    - Blackcap of Emerson 18889
      - Guinea 13892
      - Blackcap 2d 4752
  - Blackbird of Emerson 22450
    - Blackbird Hero 14494
      - Rugby 6140
      - Blackcap of Keillor Lodge 2095
    - Blackbird of Turlington 8th 16744
      - Jim Jams 13896
      - Blackbird 6th of Melville 7930
- Dam: ★Blackbird 12th 22654
  - John Grant 18481
    - Black Monk 13214
      - Abbotsford 2702
      - Blackbird of Corskie 4th 7931
    - Jilt 2d 11552
      - Bushman 7797
      - Jill 11065
  - Blackbird 8th 13190
    - Abbotsford 2702
      - Ermine Bearer 1749
      - Coquette 10th 2703
    - Blackbird 7th 8219
      - Justice 854
      - Blackbird of Corskie 4th 7931

★★BLACKBIRD 24th 44725

FOURTH BRANCH BLACKBIRD

Bred by John S. Goodwin. Calved December 10, 1900.

Shown by C. J. Martin — Churdan, Iowa

1904

- Sire: ★Black Monarch of Emerson 30331
  - Albiack 24863
    - Blackbird Hero 14494
      - Rugby 6140
      - Blackcap of Keillor Lodge 2095
    - Blackcap of Emerson 18889
      - Guinea 13892
      - Blackcap 2d 4752
  - Blackbird of Emerson 22450
    - Blackbird Hero 14494
      - Rugby 6140
      - Blackcap of Keillor Lodge 2095
    - Blackbird of Turlington 8th 16744
      - Jim Jams 13896
      - Blackbird 6th of Melville 7930
- Dam: ★Blackbird 11th 22653
  - John Grant 18481
    - Black Monk 13214
      - Abbotsford 2702
      - Blackbird of Corskie 4th 7931
    - Jilt 2d 11552
      - Bushman 7797
      - Jill 11065
  - Blackbird 9th 15494
    - Black Monk 13214
      - Abbotsford 2702
      - Blackbird of Corskie 4th 7931
    - Blackbird 8th 13190
      - Abbotsford 2702
      - Blackbird 7th 8219

★★VALA 37888

VIOLET

Bred by Collins Dysart. Calved July 7, 1899.

Shown by C. H. Gardner — Blandinsville, Illinois

1903

- Sire: ☆Emulous of Keillor Park 26280
  - Emlyn 13211
    - Royal George 13210
      - Wedgwood 3123
      - Ruth of Wellhouse 647
    - Edith of Ballindalloch 543
      - Juryman 421
      - Enchantress 541
  - Emeline 15186
    - Merryman 15184
      - Justice 854
      - Mermaid 782
    - Elgina 15185
      - Sir Evelyn 2586
      - Edina 6073
- Dam: ★Valentia B. 17417
  - Beau Bill 13637
    - Lord Advocate 6954
      - Paris 3d 1163
      - Lady Ida Hillhurst 3991
    - Beauty 2d of W. Leochel 3951
      - Craigievar 904
      - Beauty of W. Leochel 3952
  - Valentia 8044
    - Lord Hillhurst 3990
      - Paris 3d 1163
      - Lady Ida 2d 1920
    - Vine 2d of Skene 3947
      - His Lordship 1495
      - Vine of Auchlossan 3948

SOME HISTORICAL DATA

Five of the International grand champion females listed on these pages were sired by bulls who have been International grand champions. These International champion sires of International grand champion daughters were Eileenmere 500th, Eileenmere 85th, Envious Blackcap B. 6th, Envious Marshall 3d and Leroy 3d of Meadowbrook.

Three sires are tied for the honor of siring the most International grand champion females—Prince Eric of Sunbeam, Eileenmere 32d and Baden Lad. Black Monarch of Emerson sired two International grand champion females.

One cow, Revianna, produced more than one International grand champion daughter. Her champion daughters were Erianna B. 6th and Erianna B. 2d.

Only one Angus female has won the International grand championship more than twice. Blackcap Tolan 35th was grand champion in 1934-35-36. There have been two "two-time" winners—Queen Milly of Sun Dance 3d in 1919-20; Hilldale Pride in 1916-17.

Key to the "STARS"

★

Sire or Dam of An International Grand Champion

★ ★

International Grand Champion

★ ★ ★

International Grand Champion and the Sire or Dam of an International Grand Champion

★ ★ ★

These "STARRED" tabulations of the International Grand Champion Females prepared by the Catalog Department of the FRED HAHNE PRINTING COMPANY . . . The Nation's Leading Livestock Catalog Printers, and presented by the Aberdeen-Angus JOURNAL for your reference in the STARRING of the pedigrees of your own animals.

★ ★ ★

The "STARRED" tabulations of all the International Grand Champion bulls appeared in the January issue . . . This completes the "STAR" REFERENCE for all the International Grand Champions to date.

★ ★ ★

Key to the ASTERISKS

* No shows **1942**-1943-1944-1945.

** No shows 1914-1915.

**** During the years 1900-1901-1902 No Grand Championships awarded.

The Junior ABERDEEN-ANGUS Breeder

Magic Valley Junior Angus Show at Twin Falls, Idaho

The first Magic Valley Junior Angus show held in connection with the Twin Falls, Idaho, county fair in 1953 was comprised of 15 entries—nine steers and six females—with prize money totaling $160. The success and resulting interest of this show was great enough that this past season there were 65 entries—45 steers and 20 females—with prize money near the $440 mark. The show, sponsored by the Magic Valley Angus Breeders' Association, is typical of the fine work that is being done in Angus promotion in a country that was once Hereford.

ABOVE: On the left is Jeanette Brann of Filer, Idaho, with her Magic Valley Junior Angus show Grand Champion steer. The Champion sold for 70 cents per pound. On the right is Johnny Robbins of Hansen, Idaho at the halter of the Reserve Champion steer which was also exhibited by Jeanette Brann.

RIGHT: The Angus booth at the Twin Falls County Fair where the Magic Valley Junior Angus Show was held. Some of the men largely responsible for the promotion of the show are left to right—Gerald Tews, Filer; Oliver Hess, Glenn Gould, Jr., Bill Watt and Dale Gould, all of Buhl.

BELOW: On the left is Natalie Kuhn of Boise and her Grand Champion female of the Magic Valley Junior Angus Show while on the right is Mike Hess of Buhl with his Reserve Champion female.

The Champion female of the show was shown by Natalie Kuhn Boise while the Reserve Champion female was exhibited by Mike Hess of Buhl. The steer Championships were won by Jeanette Brann of Filer as she exhibited both the Champion and Reserve. Judges of the breeding show were Von Robbins and Cleo Stevens while the steer were judged by Ray Chugg of Swift and Company. Working committee for the show included Glen and Dale Gould, Gerald Tews and Oliver Hess with Tews Angus Farm awarding the Grand Champion plaques.

WASHINGTON *Flashes*

By JAY RICHTER

THERE is considerable reason for optimism about the cattle business these days by all the signs in Washington.

Feed grain supply is expected to exceed requirements by about 13%. (High protein feed, however, may be short—about 5% less than needed, according to estimates of the American Feed Manufacturers Association.)

Beef production will continue large, but there are good reasons to expect mounting demand. Consumer income is high, and our population is growing. "Livestock products have gained a growing prominence in the diets of American consumers," USDA reports. Throughout the past 35 years, "cattle and calves have provided a steadily increasing proportion of all cash receipts, exceeding dairy products since 1943."

As to the slaughter outlook for this year, government livestock forecasters sum it up like this: (1) Total steer slaughter will be less than in '54 due to reduced inventories. A faster rate of slaughter than production will be "a major factor retarding further increases in total cattle slaughter and beef supply." (2) More fed steers probably will be available for slaughter in 1955. "Therefore, the supply of lower grade, non-fed, steers will in all probability be smaller." (3) Cow slaughter will about equal '54, could be slightly larger. (4) Calf slaughter "could increase a little."

■

Just how rough on farmers is the widely-publicized income decline of recent years?

From 1947 to 1954, farm income went down 25% according to USDA figures. When the bare figures are analyzed, however, things are not as bad as they seem, Agriculture Secretary Benson recently told the Senate Agriculture committee. In the same period, 1947-1954, said Benson, farm population has declined about 20%—meaning that income per farmer has gone down less than total farm income.

"If we take account of the income that farm people receive from non-farm sources," Benson added, "the realized per-capita income of farm people from all sources actually increased 6% from 1947 to 1954."

How about the cost-price squeeze on farmers? USDA figures show that in the past three years prices have gone down 22% and farm costs only 2%. The agriculture department of the U. S. Chamber of Commerce comes to these conclusions after a study of the figures: (1) The squeeze "has not yet impaired the financial assets of agriculture." (2) Lower values for inventories, especially livestock, has reduced the value of non-real estate assets about 3%. (3) The squeeze has forced a rise in total debt per farm of nearly $500. (4) Equities, have declined about $1,400 per farm, or roughly 5%.

"A loss of $1,400 equity 'per farm'," the Chamber concludes, "has been made up of a decline of about $900 in the value of non-real estate assets and a rise of $500 in indebtedness."

■

Price spreads—the difference between what farmers get and consumers pay—have increased some more. For several years now the amount the farmer gets of the consumer dollar has been going down. In 1954, the official figures show, the farmer was getting 43¢, compared with 45¢ in 1953.

This is a situation you can count on hearing more about. Farm-area congressmen are already belaboring the "middleman" for taking more than his fair share of food profits. Here's how the USDA sums up the situation for last year.

Farm prices averaged 5% lower.

Marketing charges on food products went up 1%.

Retail cost of foods declined only 2%.

The picture in the case of cattle and beef was different from the over-all situation. As the market authorities at USDA put it: "The farm-to-retail price spread or marketing margin for choice grade beef decreased during 1954 . . . the spread between the combined wholesale value of beef carcasses and byproducts and the price of live cattle averaged slightly less in 1954 than in 1953. The spread between the composite retail price of beef products and corresponding wholesale carcass price . . . also narrowed slightly."

■

USDA insiders are predicting a corn crop of more than 3 billion bushels this year. Reasons include an expected high rate of overplanting in commercial areas where growers are given government allotments.

(Please turn to page 110

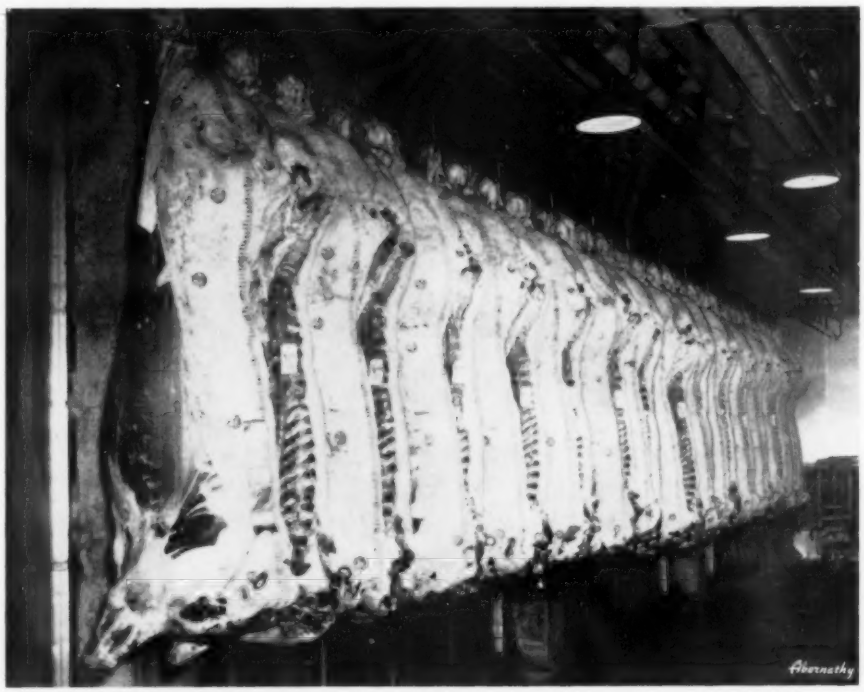

The 1954 International Grand Champion Carload, the Aberdeen-Angus entry of J. F. Mommsen and Sons of Miles, Iowa, is shown on the hook, following dressing. The load, which averaged 1,012 pounds, brought $43 cwt. from High Low Food Stores, Chicago. It dressed at 66 per cent.

25 Years Ago

News items from the columns of the Aberdeen-Angus JOURNAL of March, 1930.

James B. Hollinger of Chapman, Kansas, showed both the grand champion steer and the grand champion female at the 1930 Denver National Fat Stock Show. Grandsire of both calves was Prizemere 9th, who gained fame in the Rosemere herd of Congdon & Battles, Yakima, Washington.

■

Election of Bleaton, shown by Marchal and Mitchell, was supreme champion bull at the 1930 Perth Show and Sale, which saw 800 head pass the auction block at an average of $280.00. Ellerman of Kinermony was the best seller, going for $5,100, which was $1,400 more than the champ brought.

■

On an information blank sent out by a certain college there appeared this question: "Names of parents?"

The answer received on one paper: "Papa and Mama."

■

A. H. Schmidt of Tarkio, Missouri, carried home the grand championship ribbon in the fat carlot division at the 1930 Fort Worth Fat Stock Show. This marked the first time in this show's history that an Angus load went all the way.

■

George Clark of Worthing, South Dakota, reported his spring crop of calves as coming on in fine shape.

■

Ignorance is when you don't know anything and someone finds it out.

■

Lonnie Mashburn, for several years assistant with the Ames Plantation herd at Grand Junction, Tennessee, accepted a position as manager for the Andrew L. Todd herd at Murfreesboro.

■

The treasury department received the following letter:

"I have received your application but as I already belong to several good orders I do not care to join our income tax at this time."

■

Edwin D. Heckenliable of Freeman, South Dakota, purchased a new herd bull from the Diamond Valley Stock Farm, also located in the Freeman area.

Aberdeen-Angus *live Longest*

ROY-L

GATEWAY TO PROGRESS

Dear Al:

In my last letter I told you and Lorene about the huge increase expected in the U. S. population in the years ahead. That's one of the first things that cattlemen like you at Circle W Ranch and we at Roy-L Farms look at when we try to see what's ahead for our business.

There are many other factors which we have to consider when trying to plan the future. A very important factor is the cold war. When we think about that and the unbalanced national budget, the huge amounts of money this country spends for military training every year, the large gifts of money needed to win and hold our Allies, we've apt to shudder with horror at the "complete total waste". But you know, Al, that is actually a blessing in disguise!

And that brings us to PUREBRED (Purebred Economic Fundamental) No. 2 which I promised you. Out of this conflict with Russia and now China, has come a new market force for the years ahead. Among other things, it means manufacturing a tremendous amount of war materials and producing huge quantities of food. And that means the people who help build the materials and produce the food are going to have more money to spend for the products this country produces. We assume too, they'll act just like human beings have always done and spend a large portion of their increased income.

For as far into the future as we can see, the U. S. will have to remain armed against a hostile way of life. The guard can't be relaxed or the danger becomes much more real. Under these conditions, the U. S. apparently will be forced to keep spending billions of dollars every year to maintain military strength over the next decade or longer. In 1954 the U. S. spent about $34.5 billion dollars for defense. That is four times as much as during 1949 and as much as is spent for building homes in the U. S. in four years. And it's expected to cost about the same amount in 1955.

Such large defense expenditures lead to the development and expansion of world markets, a force which helps keep the world economy healthy. World vitality is a major factor to consider in appraising demand for U. S. Agricultural products. When other countries are "healthy", they trade more with the U. S. and our Allies. The U. S. may have suffered a mild recession in 1954, but Europe boomed and apparently is continuing to boom. Industrial production in all parts of Europe in 1954 was at an all time boom high.

The cold war means re-arming West Germany. That country needs war material it does not now have, resulting in production in Germany or in purchases from other nations. In either event, it would mean increased buying of war materials from other countries.

If Russia is going to compete with the U. S. as a world leader, she must become an industrial nation. She must therefore trade with the rest of the world, buying material from the U. S. and/or from our Allies. This stimulates trade and increases the purchasing power of other countries. It may be of interest to you to note that as of now World trade is of such a value that there is a scarcity of bottoms. Ocean freight rates have gone up $10 per ton in recent months. To top this, there is much evidence coming from Russia that the upper middle class of people in that country are insisting on a better standard of living. To satisfy this need, Russia recently tried to buy our butter surplus. Much of our exports of lard and cottonseed oil has found its way behind the iron curtain.

After reading this letter over, our son Jim summed it up in words I thought were quite fitting to the cattle business. He said, "Dad, if all of this means that other countries are going to need more food and the U. S is going to have a lot more people to feed, it certainly looks like the world is going to need a lot more beef in the next 10 years or so."

Al, your decision to increase your herd to maximum, is wise!

Sincerely yours,

Roy-L

* Facts compiled by Longstreet-Abbott & Co., Commodity Counsellers, St. Louis 5, Missouri.

ROY - L FARMS
High Hill, Missouri

CIRCLE W RANCH
Montgomery City, Missouri

the Chicago Market

By H. B. LATHAM

SMALLER runs and slightly reduced bee tonnage assisting, January straightened some but not all the kinks that cramped the fat cattle trade as '54 calendars were tossed aside. High-good, choice and prime steers and heifers had all the best of it, prime particularly. But lower grades, even cows and other butcher cattle sold better in sympathy. Most undependable were heavy steers lacking finish yet at times even these sold dollars higher than during late December.

Prime steers cut a big swath in advancing to $36.25 from $34.25. Best heifers went on to $31.00. Without doubt the swath that all such finished steers and heifers cut was really sickled by a $51.00 to $53.50 wholesale trade in prime beef carcasses at Chicago and along the Eastern Seaboard. In this wholesale trade prime loins reached $100.00 to $105.00, with ribs $80.00 to $84.00. That ordinarily good grade beef had to wholesale more than $15.00 under prime wasn't as bad as it sounded in view of choice pork loins at $40.00 to $44.00.

All of which brings up the hog market and what it has been doing. Under abridged receipts and lessened tonnage generally top at Chicago fluctuated from a new low of $17.85 to $19.25 and went into February with best meat type lights around $18.50. The main feature in marketings as a whole was that new crop shoats started to take over at eastern trade centers, hence were just around the corner at Chicago and the River. Pork and beef jousted in keen competition wholesale and retail, with pork usually getting the worst of it as suggested by almost steadily declining prices for fresh loins and the appearance of downright retail bargains in various pork cuts. Of course as light, new-crop hogs started in on one horizon, old crop heavies were on their way out on another. This indicated the usual lag period between old and new hogs, the next important development in the trade. Pork loin prices were little more than worrying along $6.00 to $8.00 per cwt. under a year earlier when, of course, there were no hogs and when beef suffered little or no competition from pork. But the industry can hardly find things like that no more for a long time.

As for sheep and lambs, this class improved measurably over late fall and early winter prices. During January choice winter fed wooled lambs reached $23.25, and clippers $21.00. Choice handy ewes, usually bringing best prices at this season, touched $8.00. It was and still is an off-season for fat lambs on the west coast, so the short supply in the Cornbelt finally gave a much better account of itself, much more nearly justifying $17.00 to $19.00 feeder lamb prices last fall than did the $18.00 to $20.00 killer trade for weeks on end during late 1954.

Sharply higher veal prices helped lamb during a period when eastern shippers had to work on the short lamb supply available in the Cornbelt, Iowa being 10 per cent down in the number of lambs on feed January 1, with Illinois 15 per cent under a year earlier. But northern Colorado feedlots are up 7 per cent while California, with the Imperial valley leading, has 18 per cent more, and besides boasts spring lambs in some valleys scaling 50 pounds. Official estimates placed the total number of lambs on feed January 1 as 3,952,000 head. This stood 165,000 head under a year earlier, with the entire decrease mainly in the Cornbelt. But as of early January there were 254,000 head of lambs in feed in California's Imperial valley alone.

Main interest and meat volume importance involved cattle on feed and the number of hog growers were producing, for these would be the main spokes in the wheel expected to turn out approximately 26 billion pounds of meat during 1955, if trade estimates are fulfilled. Production in 1954 was 25,245,000 pounds, a record to date. Last year's record tonnage plus the 24,795,000 pounds produced in 1953 presented a two-year record and after the 1955 figures are in the livestock industry will have a three-year peak to shoot at.

For the official estimate is for 5,816,000 cattle on feed January 1, eight per cent over a year earlier, or 422,000 head. The increase over the 1949-53 average is 923,000 head, denoting that there is going to be a lot of beef to move over and above several years back, increased population admitted. Besides, Canada promises to have larger exportable surpluses of beef and pork, the amount to be determined by the trend of cattle and hog markets in the United States. Just the same Canadian economists predict an exportable surplus of 190,000 head of cattle. Moreover, approximately 54,000 head of Mexican cattle had arrived in this country by January 15th this year—the vanguard of 200,000 head or more during the year. On top of this meat, domestic and foreign, consider the 16 per cent hike in last year's fall pig crop and an estimated 5 per cent increase in the number of sows due to farrow up to June 1 this year, in short the 1955 spring pig crop which in 1954 amounted to nearly 56,000,000 head. In connection with expanding hog numbers at home many are not for getting the American Meat Institute's estimate, based on USDA figures, of a 19 per cent increase in canned pork, mainly canned hams, from various European countries during the first 11 months of 1954, the entire year being a record breaker inasmuch as December imports were very sizable.

All this and more-lamb and veal not having been considered—furnishes an idea of the amount of red meat confronting American consumers during 1955. January went along O. K., many fed steers and heifers sending home liberal margins of profit, with shortfed heavy steers doing little or no good only on occasions. The corn-hog ratio clung close to 11-1. Having dragged through a very sluggish set of fall markets, lambs

(Please turn to page 106

Aberdeen-Angus Market Toppers at Chicago During January, 1955

January 3	Ernie Nefstead & Son, Kings, Illinois	19—1128	$33.00
January 4	Ernie Nefstead & Son, Kings, Illinois	18—1126	33.25
January 5	Ernie Nefstead & Son, Kings, Illinois	21—1125	34.25
January 7	Ernie Nefstead & Son, Kings, Illinois	22—1006	34.25
January 10	Ernie Nefstead & Son, Kings, Illinois	21—1050	34.25
	Henry Juers, Colfax, Illinois	22—1090	34.25
	Raymond Merk, Audubon, Iowa	20—1212	34.25
January 12	Clarence Galbraith, Beemer, Nebraska	20—1237	36.00
	Dingman Bros., Donnellson, Iowa	19—1099	36.00
January 17	Raymond Merk, Audubon, Iowa	20—1202	36.25
January 18	Ernie Nefstead & Son, Kings, Illinois	20—1032	34.25
	Wray Watts, Aledo, Illinois	17—1108	34.50
January 19	Ernie Nefstead & Son, Kings, Illinois	20—1100	35.50
	Walter Koenig, Audubon, Iowa	21—1205	35.50
January 25	Ernie Nefstead & Son, Kings, Illinois	22— 980	34.00
January 26	Walter Koenig, Audubon, Iowa	21—1155	36.25
January 27	Elmer Zuidema, Morrison, Illinois	20—1149	35.50

The American Aberdeen-Angus Breeders' Futurity

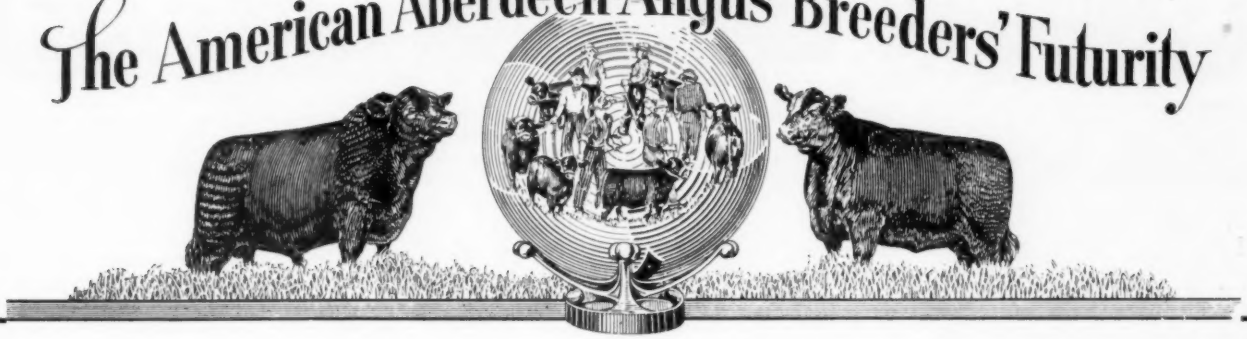

As George Gobel remarked on New Year's night, "It's not a new year, just a new date." But our calendar now reads 1955—*"So there you are—and here I am" with a new date of interest to all. It is August* 11, 12 *and* 13, *the dates selected for the eighth annual showing of the American Aberdeen-Angus Breeders' Futurity.*

Where will it be this year? At the same place—beautiful Keeneland Race Course in Lexington, Kentucky.

Who will be there? I can't answer that one yet, but I can say that well over 3000 *cows have been nominated, thus making their little doddies eligible for the coming-out party, or premier Angus show, of the fall circuit. There are also more than* 300 *yearlings eligible to make their second Futurity showing; or, if they missed last year's party, it will be their first show, but they will have to compete with the older boys and girls in the yearling classes. Besides the four or five hundred participants in the show, there will of course be lots and lots of spectators—including proud owners, herdsmen, helpers, paid mourners, and a few unclassified.*

What will they all be coming for? "Baby Black" will be sent down by "Mother Black" and "Mr. Black" to compete for the honor of being a first prize winner, grand champion or supreme champion. The owners and managers will be interested in collecting a portion of the $20,000 *or more that will be available for the premium list. The spectators will be coming to see the judges select the* 1955 *model Angus female and bull.*

How do you see this great historical event? By making your plans right now to be at Keeneland Race Course at Lexington, Kentucky, on August 11, 12 *and* 13. *Can we count on you to be there?*

BILL McSPADDEN, Secretary, CHILHOWIE, VIRGINIA

The American Aberdeen-Angus Breeders' Futurity

$5.25 TATTOO MARKER

EXTRA LETTERS OR FIGURES - 25¢ EA.

Complete with set of figures 1 to 10, bottle of ink and full instructions, all for $5.25, postpaid.

CATTLE BLANKETS

Made from quality materials, expertly tailored, all sizes. Prompt service. Write for circular and prices.

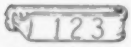

EAR TAGS

Several kinds to select from. Write for prices.

NECK CHAINS

1. Bright silvery finish chain.
2. Solid brass number plates.
3. Key ring fasteners
4. Priced reasonable.

FREE CATALOG

Illustrating neck chains, ear tags, marking devices, syringes, veterinary instruments, brushes, combs, clippers, horn and hoof tools, remedies and hundreds of items for the stock raiser. —Write for it.

BREEDERS SUPPLY CO. COUNCIL BLUFFS IOWA

Your Veterinarian says...

Vaccination in Certified Herds?

Efforts to eradicate Bang's disease has resulted in a steadily increasing number of certified herds across the country in the past few years. Owners have to be on their toes all the time in order to preserve that certification and keep their herds free of animals that react to the blood test. Recognizing a certain risk in the procedure, some of them aren't sure as to whether or not they want to use calfhood vaccination in their management programs.

This is because a small percentage of heifers that are vaccinated with Strain 19 fail to "clear up" and consequently remain as reactors to the blood test for long periods afterward. This may lead to trouble, for at present there is no way of telling when test reactions are due to vaccination and when they are due to actual exposure to dangerous germs. Accordingly, under some state laws, it may occasionally be necessary to sell a reacting vaccinated heifer in order to preserve the certified status of a herd. Balancing this disadvantage is the proven fact that vaccination with Strain 19 gives considerable added resistance to heifers so that they aren't nearly so likely to become infected with Bang's disease.

Owners will have to make their own decisions in regard to calfhood vaccination, but it must be remembered that certified herds containing no vaccinates have little natural resistance and are thus highly susceptible to Bang's disease. Consequently, a herd of non-vaccinates might be compared with a dry powder keg which needs only a tiny spark of infection to blow it up. With that danger recognized, it may be better to follow calfhood vaccination and lose an occasional animal that doesn't clear up rather than to lose none at all for a few years and then have everything go to pot in a Bang's storm that results in abortions, breeding troubles, lowered milk production, and poorer herd health generally.

Not so long ago the use of so-called "M" vaccine was considered in some areas as a possible way of avoiding those persistent reactions in vaccinates. This was because experiments showed that animals invariably cleared up within a short time after being vaccinated with this product. However, experiments also showed that these "M" vaccinates weren't too well protected against Bang's disease, so owners began to feel they were right back where they had started. They could vaccinate with Strain 19 and secure excellent resistance at the cost of losing an occasional heifer that failed to clear up. As an alternative they could do nothing or they could vaccinate with "M" vaccine without getting much in the way of protection. That's where the matter stands in many areas today, although some states have improved the situation a little by changing laws so it's easier to maintain certified herds and follow calfhood vaccination at the same time. Regulations being followed in the state of Wisconsin might well be considered by officials in other states in regard to calfhood vaccinates in certified herds.

In that state official vaccinates under 30 months of age need not be identified as reactors unless there is other evidence of infection in a herd. Such animals are classified as being negative when the blood test shows a reaction in only the 1-50 dilution.

When official vaccinates over 30 months of age show a test reaction in more than the 1-50 dilution, and there are no other reactors in the herd, owners have a choice of two procedures to preserve certification of the herd. They can:

1. Eliminate the animals at once and sell them for beef.

2. Separate them from the rest of the herd and retest them in 60-90 days. If they don't increase in titer during that time, certification is automatically granted. If they increase in titer, they must be eliminated, and the entire herd retested in 60-90 days. If all animals pass this retest, the herd is again certified.

CRIMPING CRACKING OATS CORN

BARLEY, WHEAT and OTHER GRAINS

GIVE YOUR CATTLE THE ADVANTAGE OF GRAIN CRACKED OR CRIMPED WITH THE

ALLEN GRAIN BUSTER

HOW DO YOU LIKE TO FEED YOUR GRAIN?

FINE? MEDIUM? COARSE?

The Allen Grain Buster will prepare it any way you prefer it by MOVING A LEVER!

- Rugged, Precision Built . . . Low Cost . . . Large Capacity, 60 bushels of corn per hour with one horsepower motor.
- Simple, Quick Adjustment . . . any degree, fine to coarse or for different grains—no powder or flour.
- Ball Bearing Construction . . . Aluminum Hopper.
- Hardened Steel Serrated Cylinders—Long Life.
- Magnetic Hopper for Removing Metal.
- Used and recommended across the nation by top breeders and feeders of registered and commercial cattle.
- Motor, Pulleys, Belts, Mounting Bases and Chute may be purchased for all types of installations.

Write for prices and complete information.

ALLEN ENGINEERING CO.

463 YORK ST. DETROIT 2, MICHIGAN

Ames Aberdeen-Angus Association

2d Annual "Spring Opportunity" Show & Sale

MARCH 21st at Ames, Iowa

Sale to be held at the Ames Sale Barn south of the city on U. S. Highway 69.

Offering . . .

33 Bulls and 71 Females . . . *Consigned by . . .*

Ames-Knutson	Ames
Orville Aves	Melbourne
Beattie Angus Farms	Stuart
Harold Bloomberg & Sons	Ames
S. A. Brooks & Son	Ames
Earl Bruce	Altoona
Clement Bros.	Newton
Donald C. Erickson	Madrid
Eugene Fertig	Odebolt
Clarence M. Goodman	Rhodes
Addis Greiman & Sons	Garner
Glen Groomes & Son	Nevada
R. J. Hadley	New Providence
Hall's Hill Farm	Albion
Harken Farms	Osceola
J. H. Heintz & Sons	Cambridge
W. W. Herkelman	Dexter
Johnson Bros.	Ida Grove
Enoch & Bob Johnson	Arthur
Kee Angus Farm	Waukee
M. H. Koch & Son	Colo
Earl F. Lohr	Winterset
Meier Bros.	Melbourne
Robertson Bros.	Nevada
Rosengift Stock Farm	Kelley
C. M. Senter & Son	Maxwell
J. G. Showalter & Sons	Sheffield
Warren Soorholtz	Melbourne
Ben G. Studer	Wesley
Sunset Knoll Farm	Ames
H. E. Upstill & Son	Ames
Vander Werff Angus	Sulley
Garnett G. West & Sons	Altoona
D. C. Williams & Son	Jefferson

This year we will feature many of the proven and more popular families such as Ruth of Tillyfour, Blueblood Lady, Blackcap Bessie, Zara, Heroine, Evening Erica, Hartley Eline, Kinochtry Beauty, Blackcap Empress, Ballindalloch Georgina, Juana Erica and Bandy Maid Miss Burgess and others.

The cattle will be judged at 9:00 a. m. by George Edwards of Iowa State College. Trophies and prizes will be awarded champions and class winners. This sale starts at 12:30 p.m. Lunch will be available on the grounds.

Plan to attend our buffet supper and get-together at the Sheldon-Munn Hotel in Ames Sunday evening, March 20th.

Auctioneers:

Merlin Woodruff

Jim Morris

Catalogs sent on request . . . Address:

HOWARD E. AMES, Secretary
AMES, IOWA

MAURICE BONEY for the Aberdeen-Angus JOURNAL

easier, faster handling
with a SILVER KING
3 IN 1 CATTLE CHUTE

Efficient handling of your cattle with the SILVER KING 3 in 1 cattle chute pays rich rewards by saving you weight shrinkage and hauling expense. Simple, 1-man operation of the SILVER KING takes the work and worry out of all three operations . . . squeezing, loading and hauling. Five models to fit individual needs, with or without wheels, and with front AND side openings, or front opening only. Adjustable to any size animal.

MAKERS OF OTHER FINE RANCH EQUIPMENT:
• Feeders
• Gates
• Pick-Up Racks
• Corral Panels

Write for FREE Catalog Today!

HELDENBRAND & SON MFG. CO.
P.O. Box 2367, Oklahoma City, Okla.
Phone RE 6-5757, ME 4-7775

One of The Newer

(Continued from page 65)

ably better than the 600 lbs. that is typical of a good stand of this grass.

His plantings this year include approximately 600 acres planted to five varieties of certified winter wheat, 200 acres planted to certified winter barley and 1,000 acres of various kinds of feed crops.

Last year Doll grew 120 acres of dry-land alfalfa of two varieties, Buffalo and Sevelra. He has increased this planting by 40 acres this year. His pastures are varied, consisting of tall wheat, crested wheat, and gramma, with 30 pounds of Balboa Rye per acre for a nurse crop. Native grasses also play a big part in his pastures. He seeded 80 acres by plane, this being planted to a grass named sandlove. This crop is ready for pasturing after the wheat in the spring and prior to the fall wheat pastures and is used as an "inbetween" pasture. The pastures range from 160 to 640 acre plots, fenced and with plenty of wells.

Sires found in the Hill Top Angus herd include Ankonian 3505th, son of Homeplace Eileenmere 999th 35, twice reserve champion at the Chicago International; two sons of the "487th", Homeplace Eileenmere 106th and Homeplace Engerica 6th; three grandsons of the "487th", Homeplace Eileenmere 434th, "444th" and "449th"; Elution Bandolier, a Gammer son of Bandoliermere 43d; Bell Band Lad 2d, a son of Bandoliermere 80th and grandson of Eva's Bandolier Lad; and B. R. P. Bandoliermere 1851st, also a grandson of Eva's Bandolier Lad, bought at the Blackpost ranch in Kansas. Doll also has six desirable bull calves that are out of the "106th", having bought these at the time he got the sire.

Families found in the Hill Top herd include Mignonne, Maid of Bummers, Edwina, Zara, Jilt, Miss Burgess, Pride, Blackbird, Blackcap and Queen Mother, although numerous other families are also part of the herd.

Otto Battles' Story

(Continued from page 69)

through veterinary college. In addition to this, he was possessed of a great ambition to stay in the show business until he had made an outstanding record. In line with this, a few years after the Philadelphia incident, Jimmie wound up at Chicago as the first herdsman to fit two International grand champions the same year. This convinced him that he really had attained about as high a place as was possible as a fitter and showman. Therefore, he told me that he would stay on until we got someone to take his place but that he was then determined to leave the show business and start his veterinary course, which he did early the next year. He became one of the leading veterinarians of the West until he died as still quite a young man as a result of what

OUR THANKS TO CARROLL DOWS AND DON HARRINGTON
CDO ANGUS RANCH, LODI, CALIFORNIA

For their recent visit to our herds, and the purchase of 1 bull and 12 heifers. This great herd sire prospect and grand group of foundation heifers are sired by Homeplace Eileenmere 84th—Homeplace Eileenmere 935th and Eileenmere W. C. 17th—representing the blood of the great "487th" and "999th 35". The breed's most outstanding families are represented in this group of females—Blackcap Bessie, Blackcap Empress, Blackcap Effie, Ballindalloch Georgina, Ballindalloch Jilt, Witch of Endor, McHenry Barbara, Maid of Bummers, Bandy Maid Miss Burgess, and Mulben Miss Burgess.

Our best wishes for success go with these cattle to their new home in sunny California. We know they are the right kind of individuals. They are sired by outstanding breeding bulls, and are out of top producing dams of the best tribes, and we feel they will give a good account of themselves for their new owner.

Remember cattle sired by these same sires and of these same tribes sell in our consignments to the Chariton Valley Sale at Kirksville, Mo., March 9 and the Northeast Missouri Sale at Memphis, Mo., March 10.

Be sure to see these cattle at these sales and at our farms; more calves are coming on by these sires. They are bred right and are the right kind.

Visitors are always welcome to visit our herds.

Pleasant Ridge Farm
Earl E. Rogers
Kirksville, Missouri

Rogers Angus Farm
Harold C. Rogers
Kirksville, Missouri

Hubert Rogers
Kirksville, Missouri

Meadow Lawn Farms
P. O. Van Meter & Son
Queen City, Missouri

MARCH in VIRGINIA 1955

March 12
DAN VALLEY SALE
Selling 5 Bulls — 50 Females

Sale Manager:
Winfred Terry
Ringgold, Virginia

DANVILLE, VIRGINIA

March 16
FARMERS BULL SALE
Selling 50 Bulls — 12-24 months of age
For Purebred and Commercial Breeders

Sale Manager:
Newman Bailey
Ft. Defiance, Virginia

STAUNTON, VIRGINIA

March 19
SOUTHSIDE ANGUS SALE
Selling 6 Bulls — 56 Females

Sale Manager:
Aubrey Woodard
Branchville, Virginia

PETERSBURG, VIRGINIA

March 26
NORTHERN VIRGINIA SALE
Selling 5 Bulls — 55 Females

Sale Manager:
Brig. Gen. William C. Crane
Leesburg, Virginia

LEESBURG, VIRGINIA

ALL SALES START AT 1:00 P. M.

All cattle in these sales have been inspected by sales committee and accepted as being qualified to represent the Angus breed in these Virginia Aberdeen-Angus Association Sponsored Sales.

Families include: Georginas, Barbaras, Queen Mother, Ericas, Blackcaps, Pride of Aberdeen, Elba, Pride, Hartley Edella, Barbara Woodson, McHenry Barbara, Miss Burgess, Blackbird Progress, Blackcap Marjorie, Glencarnock Elba and others.

Virginia Aberdeen-Angus Association

Box 196, Charlottesville, Virginia — Telephone 33044 or 25942

Sam Spangler, Executive Secretary

Perdido Ranch

Box 666

West of Pensacola on U. S. 90 at the Perdido River

BROWN and CRAWFORD RAINWATER
Owners

PENSACOLA, FLORIDA

E. J. GIBBS, Herdsman

TWO BLACK JESTRESS HEIFERS

Of The Nationally Popular and Preferred Family

MEADOWBIRD JESTRESS 3d

- Sire: Eston Blackcap 13th 1073317
  - Eston Again 908416
    - Eston Elation Quality 573034
    - Evening Tinge 2d of Page 502904
  - Blackcap Henderson 19th 589596
    - Revolution 40th 415450
    - Blackcap Henderson 6th 512075
- Dam: Meadowbird Jestress 1st
  - Bar Eston 9th 891018
    - Eston Elation Quality 573034
    - Barbara Henderson 5th 672971
  - Jestress Henderson 10th 969320
    - Eston Elation Quality 573034
    - Black Jestress 13th 572098

MEADOWBIRD JESTRESS 5th

- Sire: Bar Eston 9th 891018
  - Eston Elation Quality 573034
    - Eston of Quality 483388
    - Maid of Oakdale 17th 469132
  - Barbara Henderson 5th 672971
    - Black Jester 4th 521843
    - Barbara Henderson 2d 529527
- Dam: Jestress Henderson 10th 969320
  - Eston Elation Quality 573034
    - Eston of Quality 483388
    - Maid of Oakdale 17th 469132
  - Black Jestress 13th 572098
    - Revolution 40th 415450
    - Black Jestress 7th 512032

Be sure to look these over for they are **true** Black Jestress and of a quality to grade up any herd. They sell in the Sacramento Regional Sale, March 6th.

This past year we purchased from Ankony Farms, Rhinebeck, New York, two great young bulls; one a son of HOMEPLACE EILEENMERE 999th 35 and the other a son of EILEENMERE 1032d. We are expecting great things from these two bulls.

MEADOWMERE FARMS
DEER PARK, WASHINGTON

WAYNE P. LENHARD DALE E. LENHARD

many, who knew him well, said was overwork. Those who have read Alvin H. Saunders' History of Aberdeen-Angus cattle, will no doubt, have read Jimmie Gibbons' contribution to that great book, along with those of several other prominent herdsmen of those days.

I have always felt that Jimmie's only reason for wanting to quit showing at Philadelphia before the show was over was his tender solicitude for the cattle. It hurt him to see them suffer as a result of the conditions which existed there as of course it hurt me. I say this because I always found Jimmie to be a good sport under other trying circumstances. In fact, I am sure that he would have subscribed to the words once used by a well known sports writer which were "when the great scorer comes to score your name, it is not so much whether you won or lost, but how you played the game."

It has been my observation that most showmen do adhere to this principle. In my long experience in the business, I can recall only a few unsportsmanlike acts by either exhibitors or herdsmen.

Editorial

(Continued from page 70)

account of the inferior animals that are included.

It is no better than the sales of Indian cattle. The Indians are told when to run in their stock and run them in they do. These cattle arrive one day and are held without food or water until noon, or later, of the next day. The buyers are smart as they will offer a cent or so over the market, which is intended to prove that they are not taking advantage of the Indians, but—what about the tremendous shrink on the cattle—and who benefits by it?

This western country, as you noted by the quotation from the Montana Association, is an area where cattle have to be good, and like they stated, "Weak sisters don't last long." Here are big herds of cattle with all ages of she stock running with the range bulls. If the calves are weak they have little opportunity to survive, and Smith stated it has been known for a rancher to wind up a year's operation with a twenty-five percent calf drop. These are the men who need to know more about Aberdeen-Angus bulls, with the smaller calves at birth increasing the living calf crop; eliminating a lot of the calving difficulties of the younger females; taking care of the de-horning problem at breeding time rather than a mechanical operation and the resultant danger of infection and loss of calves.

An Aberdeen-Angus bull can make the rancher's work a whole lot easier, and in an area where a good horse is used to handle the herd this is important. No rugged cowpoke is going to unfork from a horse to hold a calf up for the first nursing when he is surrounded by so many young calves that he would be on foot all day to do the job.

This western country, as we said before,

HOWARD COUNTY *Registered Aberdeen-Angus Ass'n*

HOWARD COUNTY, MISSOURI

17th Annual Spring Sale

Monday, March 21st, Fayette, Mo.

20 Bulls
62 Females

Missouri leads in nation, Howard County leads in Missouri. Oldest Association in Missouri with largest number of members of any Missouri State Association.

Most number of cattle in "Top of the crop" sale 1954. All consigning herds are in the county.

Good Families

Edwina	Heroine
Ballindalloch Georgina	Tolan Blackcap
Maid of Bummers	Black Jestress
Missouri Barbaras and other Barbaras	Hartley Edella

Many other good families

You will find some great Herd Bull prospects at this sale. Females consist of open and bred heifers and cows with calf at side.

FAYETTE HOWARD COUNTY MISSOURI — MARCH 21st

Central Missouri — Columbia, Missouri, March 22d

For Catalog, write DAN E. MILLER, Sec'y
Fayette, Missouri

ULMER SCOTTEN, President

ROY JOHNSTON, Auctioneer

"Nebraska's 1955 Angus Classic"

JUNIOR STEER SHOWS
JUNIOR FUTURITY
BREEDING HEIFER SHOW

SENIOR FUTURITY SHOW
44 BREEDERS ENTERED
169 HEAD

THREE GREAT SHOWS

AT THE PLATTE COUNTY AGRICULTURAL PARK

MARCH 21-22 COLUMBUS, NEBRASKA

Schedule of Events:

MONDAY, MARCH 21	Junior Steer Progress Show	— 1:00 p. m.
	Dutch Lunch and Get-together	— 6:30 p. m.
	Annual Business Meeting	— 8:00 p. m.
TUESDAY, MARCH 22	Junior Breeding Heifer Show	—10:00 a. m.
	Annual Banquet	— 7:00 p. m.
TUESDAY, MARCH 22	Senior Futurity Show	— 1:00 p. m.

NEBRASKA ABERDEEN-ANGUS BREEDERS' ASSOCIATION

N E B R A S K A

"Home of the Famous Sand Hills—
America's Greatest Cattle Producing Center"

PLATTE COUNTY AGRICULTURAL PARK—COLUMBUS, NEBRASKA

"The City of Power and Progress"

Show of Sale Cattle—9:00 a. m. **Wed., March 23d** Sale—1:00 p. m.

BULLS FEMALES

Females represented are: Fannie Bess, Blackcap Bessie, Blueblood Lady, Barbara, Bordulac Elba, Blackbird, Blackcap, Trojan Erica, Queen Mother and others.

Consignors

A Bar E Angus Farms	Loretto
Atwater Brothers	Albion
Charles F. Beermann	Dakota City
E. B. Bradshaw and Sons	Dakota City
Harvey A. Deets and Son	Gibbon
Arven F. Dyson and Son	Brunswick
Flying D Farms, Wm. Drahota	Columbus
Gard Brothers	Beaver Crossing
George K. Hutchinson	Albion
Jet Farm, Adon and Joel Jeffrey	Wayne
Harold Logan	Diller
Earle E. Miller and Son	Osceola
Ed. J. Neidig	Madison
Myron Neidig	Madison
Popken and Dorcey	Tekamah
Randall Angus Farm	Unadilla
Schade Brothers	Enola
Otto Schafer and Sons	Nehawka
Shell Creek Farms, E. J. Bergt and Son	Schuyler
Bruce Simon	Martell
Far Hills Farms, Verne Simmonds	Omaha
Spence Angus Farms	Crab Orchard
The Cottonwoods Farm	Kenesaw
Throener Brothers	West Point
Verril L. Thomas	Powell
L. B. Todd and Sons	Murray
Up-Mar Stock Farm	Madison
Vanderkolk Brothers	Bellwood
Verola Farms, Vern and Zeola Domeier	Sutton

Judge of Shows: ROBERT W. WILLIAMS, Great Oaks Stock Farms, Rochester, Michigan

For Reservations, Information and Catalogs — Percy H. Upton, Sale Manager, Madison, Nebraska

CHARLES CORKLE, Auctioneer

MAURICE BONEY for the Aberdeen-Angus JOURNAL

NEBRASKA ABERDEEN-ANGUS BREEDERS' ASSOCIATION

Arden Angus Farm

Winter Park, Florida

Our Herd Sire:

M & L SKY PRINCE 2d

"My time is Your time"

● **Specializing:**

Complete sale management; sale consultant; farm management and farm consultant; herd consultant; catalogs prepared; pedigrees analyzed; herd histories written; herd and sale pamphlets prepared. A complete mailing list. Cattle bought and sold.

More than eighteen years spent in the promotion and sale of Aberdeen-Angus cattle.

What do you have for sale?
What do you want to buy?

Phone: GARFIELD 8250
Home

BILL BARTON

468 Ashland Avenue

Buffalo, New York

means lots of cattle a long way from the market. Cattle that are moved on foot to a selling point, and most of the auctions are of mixed breeds. The Blacks, being the minority group often wind up selling last, and it is easy to feel they sell at a disadvantage. The selling forces may not give the breed the sales effort to which they are entitled simply because they don't know all the benefits of raising Aberdeen-Angus.

How can we get the proper information into the right hands? Certainly it is impossible to expect that any publication has complete coverage of the range country, so the next step would be to have the information reach the hands of the educators and county agents since they do, and can influence folks who may show some desire to learn more about the breed.

For the last two years we have carried on a special subscription drive for county agents and allotted six hundred copies of each issue for this promotional program whereby each month we drop one hundred names and add one hundred new names of county agents. This means that by rotating the list we have each agent receiving the Journal for six consecutive issues. This work has paid dividends as some agents will subscribe after reading the magazine for six months.

We are not without some help in the project since the Florida Aberdeen-Angus Association ordered a year's subscription for every county agent in Florida, with their compliments, and Ed Mead and Pat Patterson, operating Mead's Angus Mesa, Albuquerque, New Mexico ordered yearly complimentary subscriptions for every county agent in their own state. This is a program that other associations, or individual breeders, may desire to endorse and we will be most happy to work with any group, or individual, in a program designed to send the breed publication to all county agents, or vocational agricultural teachers. We know the names and addresses of all these men, and we know just how many of them are non-subscribers to the Journal.

Even though you may see many fine herds around your own state it is no indication that this business is nothing but easy pickin's. We still have plenty of need for promotion, and good sound promotion designed to give Aberdeen-Angus cattle the benefits they deserve—above all we want you to know that we are anxious to help solve the problem of how best to get the proper information about Aberdeen-Angus cattle into the hands of men who need to know more about the breed. What better way can there be than to place every single issue of the Journal into the hands of more new folks each month?

We have been doing what we could to add to the promotion of the breed. Maybe you can suggest other things and we welcome any constructive suggestions you may have to offer.

15th Annual Page County Sale

Youth Barn at East edge of Clarinda, Iowa at 1:00 p. m.

Monday, March 14th, 1955

Selling 92 Head:

31 Bulls - 1 to 5 years of age
28 Open Heifers
23 Bred Heifers
10 Cows

A herd sire heading a Page County Herd . . . Selling the Get and Service of this sire and others of the same calibre.

Families:

JILT, BLACKCAP, McHENRY BARBARA, JUANA ERICA, ERICA, HARTLEY ELINE, MISS BURGESS, BLACKCAP EFFIE, BANDOLIER, BLACKBIRD, QUEEN MOTHER.

Consignors

Glen Brown	Gravity	Art Wainwright	Clarinda
E. L. Osburn and Son	Bedford	Gilbert Sunderman	Clarinda
Bob Lynch	Maloy	Orie Steeve	Clarinda
G. L. Steen	Blockton	Art Johnston	Coin
Ivan Sparks	New Market	Harold Horel	Blanchard
Maurice O'Connor	Maloy	Harold Stimson	Essex
Charley Schilb	Clarinda	Ed Rhoades	Essex
Arnold Herzberg	Clarinda	Harold Rosenquist	Essex
Ben Goecker	Clarinda	Jack Lenz	Pacific Junction
Alvin Sunderman	Clarinda	Roy Dillion	Blockton
O. H. Steeve	Clarinda	Albert Demott and Son	Bedford

TRANSPORTATION—Roads: U. S. Highway 71 and Iowa Highway 2 both paved all weather roads. Rail: Main line of C. B. & Q. passes through Red Oak, Creston and Villisca. Transportation will be furnished from these points upon request. Bus: The American Bus Lines connects Clarinda with Kansas City, St. Joseph, Omaha and Des Moines. Commercial Airlines: Same as above. Private Planes: Clarinda has hard surface runway 2100 feet long with 400 feet grassed extension.

Leroy S. Miller, Secretary — 1102 West Thomas, Shenandoah, Iowa

Page County Aberdeen-Angus Association

Jim Morris and Bill Hagel, Auctioneers

Maurice Boney for the Aberdeen-Angus JOURNAL
Lyle Haring, American Aberdeen-Angus Association
Arch Stone for Wallaces' Farmer
Arden Aegerter for Corn Belt Dailies
Ken Fulk for Iowa Beef Producers

Eileenmeres at their Best!

From these MULKEY sires . . .

HOMEPLACE EILEENMERE 323d
HOMEPLACE EILEENMERE 21st
EILEENMERE 23d of M. F.

A Continuously PLANNED breeding program is in effect here at MULKEY FARMS. Our recent sale proved this PLANNED PROGRAM to be a success.

VISIT US!

Mulkey Farms

DR. Q. A. MULKEY, Owner MILLEN, GEORGIA CHARLES JARRETT, Herdsman

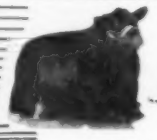

Rice Springs Farms
Rome, Georgia

BLACK KNIGHT 27th of ANGUS VALLEY

We invite you to see

YOUNG BULLS BY TOP SIRES

BLACK KNIGHT 27th of ANGUS VALLEY, our senior sire, won his class as a Senior Yearling at the 1952 All American Futurity; he was also first and Grand Champion at Amarillo, first at the National in Tulsa, and second at Fort Worth, Houston, San Antonio and Lincoln. That is fast company. This great son of BLACK PEER 28th, winner of get of sire at the 1953 International, is really quite a bull. His first daughter topped the 1954 Angus Valley sale at $13,100 and his first son in the Angus Valley show string placed fifth at the recent All American Futurity. Young sons of the "27th", and also of our own great producing son of the "29th", look good to us and are for sale AT REASONABLE PRICES. This could be the place to buy a PREPOTENTLY BRED young bull and grow him out for your top sire. We will be happy to have you visit us.

"Angus Breeding At It's Best"

Mr. & Mrs. Thornton E. Stokes

Aberdeen-Angus Bulletin

(Continued from page 73)

ciation, taking an active part.

The first of the broadcasts was held on an experimental basis January 7 under the title "Virginia Today." This show featured the 10-month-old Angus heifer project of a 4-H Club member, Bobby Cook of Richmond. Jim Coyner used the heifer for a type demonstration, and a portion of the program was devoted to a discussion of the Virginia Angus Association and its activities by Spangler.

The series of broadcasts will feature a heifer calf now being fitted for the big 4-H Angus Heifer Club program in Virginia. Beginning when the calf is four months old, the broadcasts will be climaxed with its appearance at the Atlantic Rural Exposition next fall.—James V. Coyner.

■

HECKMERES HIGHLANDS TOPS PENNSYLVANIA ANGUS COMPETITION

At one of the strongest purebred Aberdeen-Angus displays ever witnessed at the Pennsylvania Farm Show, animals from the herd at Heckmeres Highlands, Valencia, took both the bull and female grand championships in competition against 100 head from 16 Pennsylvania Angus herds. The Angus Show was held January 12 at the Farm Show Building in Harrisburg.

Judge Herman Purdy of Pennsylvania State University selected Dor-Mac's Bardoliermere 10th, the junior champion, to be grand champion bull. The junior champion female also went on to win the top honors. She was Juana Erica of Red Gate 24th, jointly owned by the Valencia farm and Red Gate Farm at Millwood, Virginia. Heckmeres Highlands is owned by Mr. and Mrs. E. H. Heckett.

Other top exhibitors in the Angus Show, which was closed to all but Pennsylvania breeders, were Millarden Farms at Annville and Alimar Farms, Sybertsville.

Millarden's reserve junior champion bull, Millarden Prince Eric 18th, went on to be named reserve grand champion. This farm also won the reserve grand champion female award on Millarden Esthonia 6th, first named senior champion. Senior and reserve senior champion bulls were Alimere 19th and Alimere 20th, respectively, while reserve senior champion female was Alimar Elba, all entries of Alimar Farms.

One remaining award—that of reserve junior champion female—was won by Old Home Manor, Homer City, on Manor Black Madge.

The Pennsylvania Aberdeen-Angus Association held its annual dinner meeting the evening of the show at the West Shore Country Club, with about 150 members and guests in attendance. The meeting was presided over by Glen Mengle, Brockway, president. Among speakers were Scott French, association fieldman; Dr. Leo Cropsey, well-

Central Missouri Aberdeen-Angus Breeders' Association

IVO J. FRANK, President

16th Annual Sale

Tuesday, March 22, 1955, Columbia, Missouri

At University Live Stock Pavilion — SHOW 9:00 a. m. — SALE 12:30 p. m.
Judge: Elton Baldwin, Liberty, Missouri

CRADLE-LAND

Central Missouri has been producing and exporting Angus cattle for over 70 years and our seed stock has been distributed to every corner of the land. We are famous as a source of top cattle at reasonable prices.

FAMILIES

Black Jestress, Ballindalloch Georgina, Ballindalloch Jilt, Missouri Barbara, Missouri Edella, Maid of Bummers, Eulima, Lady Ida, and others.

BULLS

Animals in this sale are by or bred to sons and grandsons of: Homeplace Eileenmere 999th 35, Prince Eric of Sunbeam, Elban Bardolier 3d, Eileenmere 487th, Eileenmere 500th, Eva's Bandolier Lad, Envious Bardolier 3d, Raona's Bardolier 3d, Eileenmere 999th and other well known bulls.

Quoting ourselves from past years, "Central Missouri is the place for a new breeder to get his start or an old breeder to add quality and numbers to his inventory."

20 Serviceable Age Bulls — 70 Lots — 50 Females

The Best We've Ever Offered of Our Usual Top Quality

Consignors

Burre, L. C. ..... New Bloomfield
Comfort, J. E. (Prof.) Univ. of Mo. ..... Columbia
Crump, Robert L. ..... Columbia
Devine, D. E. ..... California
Dodd, Russell ..... Sturgeon
Elkin, Phil ..... Hallsville
Emwood Farms ..... Columbia
Frank, Ivo, Production Credit Association ..... Jefferson City
Graves, Don ..... Fulton
Empire Farms ..... Rocheport
Dellwood Farms ..... Columbia
Maughs, L. H. ..... Fulton
Miller, Roy and Son ..... Columbia
Moore, Harry and Son ..... Columbia
Morris, Herschel ..... Clifton Hill
Oak Ridge Stock Farm ..... Columbia
Pease, C. D. ..... Farber
Philips, Perry ..... Columbia
Rucker, Tunce ..... Moberly
Willow Springs Farm ..... Freeburg
Far West Stock Farm ..... Sturgeon
Spurgeon, W. C. ..... Columbia
Tipton, Judge E. M. ..... Jefferson City

Attend these two oldest Missouri Sales:
MARCH 21—HOWARD COUNTY ..... FAYETTE
MARCH 22—CENTRAL MISSOURI ..... COLUMBIA

For Catalogs, please write PERRY PHILIPS, Secretary, COLUMBIA, MISSOURI

Central Missouri Aberdeen-Angus Breeders' Association

ROY G. JOHNSTON, Auctioneer

E. H. (Red) ANDERSON, for the Aberdeen-Angus JOURNAL

DAISY *Cattle Markers*

PROTECTED BY 10 U. S. PATENTS

Delivery one to three days, postpaid. Furnished assembled with adjustable chain. Large numbers on marker black inlaid. Neck Chains locked by key ring.

NO. 21—FOR NECK, Adjustable chain. Numbered both sides. $13.25 per doz.

NO. 22—For calves and young stock. $10.95 per doz.

NO. 17—FOR HORNS. Adjustable chain, $9.20 per doz.

NO. 24—Marker Plates without chain. Solid rings. $7.50 per doz.

NO. 38 — DOUBLE PLATE NECK CHAIN. Upper portion strap; lower portion chain. $14.50 per doz.

NO. 25 — DOUBLE PLATE ALL CHAIN MARKER. Marker Plates SOLID BRASS. Numbered both sides. Chain is brass plated. Weight, 1 pound each. Price: $16.75 per doz.

Sample mailed for $1.00

Write for folder.

GOLDEN ARROW FARMS

Dept. AJ Box 7 Huntington, Indiana

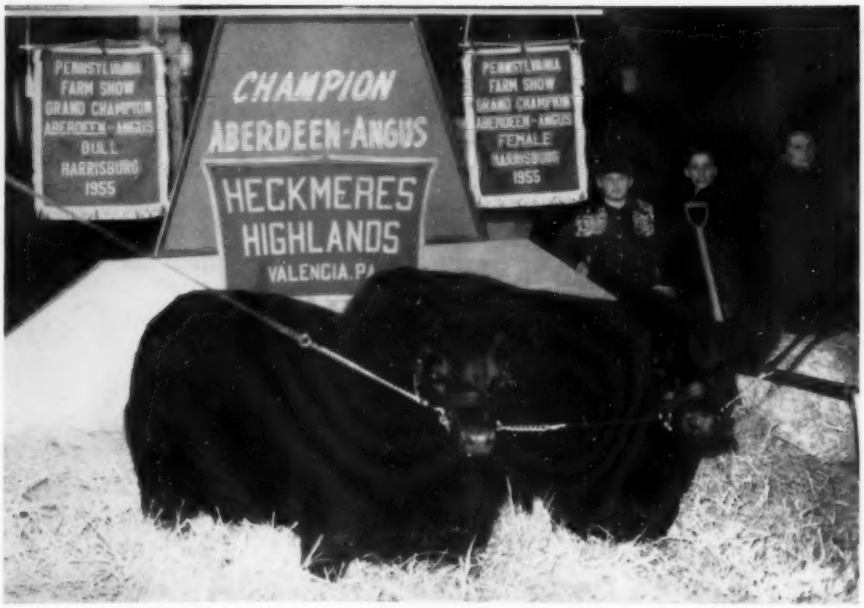

Juana Erica of Red Gate 24th and Dor-Macs Bardolier 10th "double-header" grand champions of the 1955 Pennsylvania Farm Show at Harrisburg for Heckmeres Highlands of Valencia, Pennsylvania. This year's Harrisburg show presented an unusually strong display of Angus breeding classes.

known veterinarian of Cassopolis, Michigan; and James V. Coyner, fieldman of the American Angus Association. Mrs. Heckett made a report on the newly organized Pennsylvania Womens' Angus Auxiliary.—J. V. C.

■

M. R. WESTCOTT, HAYMARKET, HEADS VIRGINIA ANGUS ASSN.

M. R. Westcott of Elysian Farms, Haymarket, was elected president of the Virginia Aberdeen-Angus Breeders' Association at the annual meeting held at the John Marshall Hotel in Richmond, January 14 and 15. V. D. Rider, Gordonsville, was named vice-president and will also continue as treasurer, while Sam Spangler, Charlottesville, remains permanent executive-secretary.

A new association fieldman, Francis Ensico, was introduced to the 300 members and guests in attendance at the business meeting which was called to order at 10 a. m. on Saturday by Retiring President John Gall, Upperville.

The meeting began with reports by Mr. Spangler and Mr. Gall, and was followed by election of officers and directors. The new directors appointed at this time were P. T. Fitzhugh, LaGrange; G. Dayton Hodges, Staunton; and Gen. W. C. Crane, Leesburg.

Following the annual banquet, a new magazine project was discussed and approved. Speakers on the program were Parke C.

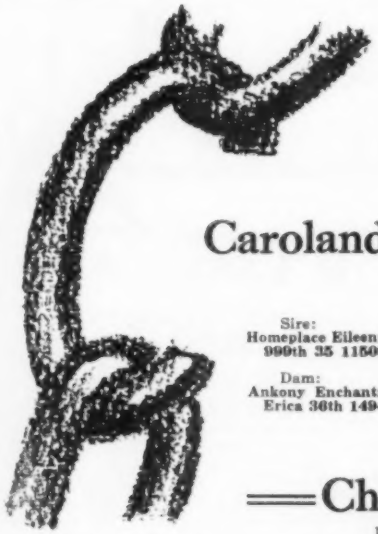

A New Link in the Chain of Our Breeding Program

Caroland Eileenmere 3533

Sire: Homeplace Eileenmere 999th 35 1150941	Eileenmere 999th 890948	Eileenmere 487th	
		Black B. 2d of T. H.	
	Gammer of Bates 915657	Envy of Bates	
		Gammer Glencarnock	
Dam: Ankony Enchantress Erica 36th 1494722	Eileenmere 1032d 960440	Eileenmere 500th	
		Eulima 179th	
	Ankony Enchantress 10th 836617	Blackbird Barry	
		Bethel Enchant. 4th	

Chas. P. Whitesides

PHONE 2651 AT HICKORY GROVE

Sharon, South Carolina

Stop by and see us!

See Our Quality Cattle—You'll Like Them

HILL CREST FARMS

J. H. QUISENBERRY & SONS WINCHESTER, KENTUCKY

WEST GRAND *Aberdeen-Angus Breeders' Ass'n*

SHOW and SALE

APRIL 1st

SHOW at 10:00 a. m.

SALE at 12:30 p. m.

Gallatin Sale Barn ½ mile west of Gallatin on State Highway 6

GALLATIN, MISSOURI

Also a Judging contest for FFA and 4-H Club Members

20 Bulls — 50 Females

The cattle will not be highly fitted but in good condition ready to go to work. The quality of this offering will be the best we have ever offered.

Consignors

Alexander and Jones	Hamilton
E. E. Alden and Son	Kidder
C. W. Caldwell	Gallatin
Archie Call	Jamesport
Ray Courtney	Stewartsville
C. R. DeWeese	Cowgill
O. S. Farber	Jameson
Leo Farnan	Weatherby
L. R. Hamblen	Ludlow
Frank Harpster	Kidder
Eldon Matson	Cameron
H. A. Moreland	Osborn
Ralph Moore	Chillicothe
S. E. Owne and Son	Maysville
Penney and James	Hamilton
R. O. Shriver	Breckenridge
W. J. Stiener and Son	Amity
L. C. Thornton and Son	Maysville
Twin Oaks Farms	Maysville
Hale Thompson	Eagleville

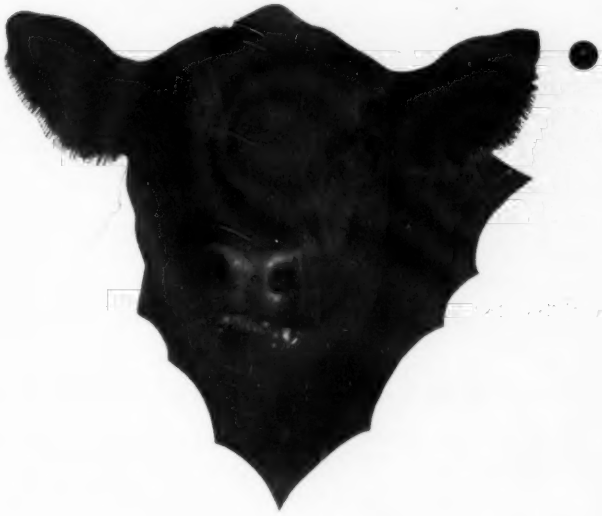

Address all Inquiries and Catalog requests to
ORVILLE E. ALDEN, President, Kidder, Missouri or
C. W. CALDWELL, Gallatin, Missouri

Auctioneer—RAY SIMS

WEST GRAND *Aberdeen-Angus Breeders' Association*

MANAGER-CONSULTANT

Qualified assistance with your next sale or experienced advice on handling the herd.

PAUL TOLAN

PLEASANT PLAINS, ILLINOIS

Brinkley, commissioner of agriculture; W. L. Bendix, state veterinarian; Curtis Mast, head of the Virginia Animal Husbandry Extension Service; and Charles W. Wampler.

Early arrivals in Richmond also attended a "bull session" held on Friday evening preceding the annual meeting. George Litton of Virginia Polytechnic Institute presided over the informal discussion group which hashed out various topics of importance to Aberdeen-Angus breeders.—J. V. C.

— WILLIAMS STOCK FARM —

I want to thank Mr. W. L. Hall of Ooltwah, Tennessee, for buying our Petunia heifer that topped the Southern States Sale last November.

Our Petunia heifer topped the same Sale last year.

FOR SALE: Some young bulls, half brothers to the heifers mentioned above, also the many times Champion shown at left.

GEORGE A. WILLIAMS JONESBORO, TENNESSEE

FLASH!!

Another winning for our Sire of Winners, Bandolier Junior of M. S., impressive son of Withams M. Bandolier 4th.

QUEEN of HARTSAW COVE 16th

Her winnings at the 1954 Fairs:

Champion Senior Heifer Calf at

- **Tennessee State Fair**
- **Alabama State Fair**
- **Mississippi State Fair**
- **Also Reserve Jr. Champion**

HARTSAW COVE FARMS, LIVINGSTON, TENNESSEE

A. E. CHRISTIAN, Owner, MONTICELLO, KENTUCKY • RAYMOND L. MILLER, Manager

LIVESTOCK INSURANCE

HARDING & HARDING

THROUGH

AMERICAN and LLOYD'S

WE HOLD THE FIRST AND ORIGINAL LLOYD'S LIVESTOCK INSURANCE CONTRACT and our **AMERICAN LIVE STOCK INSURANCE COMPANY,** directed and controlled entirely by stockmen is founded solidly on that **LLOYD'S UNDERWRITING** in combination with **AMERICAN** Capital.

SEND FOR OUR BROCHURE LISTING LOW COST COVERAGES, ALL CLASSES LIVESTOCK — **in transit, at shows, at home.**

WRITE FOR PARTICULARS

MAXIMUM COMMISSION FOR AGENTS

Also Livestock Importing & Exporting

AMERICAN LIVE STOCK INSURANCE

HARDING & HARDING

Phone 5100 -- Geneva, Illinois

NEW WINDSOR CATTLE BREEDER NAMED TO HEAD MARYLAND ANGUS ASSOCIATION

C. A. Morrow of Wakefield Valley Stock Farm, New Windsor, was elected 1955 president of the Maryland Aberdeen-Angus Association at the organization's annual meeting held January 22 at the Emerson Hotel in Baltimore. About 150 members were present.

Other officers named were: Henry Hoskinson, Londonderry Farm, Germantown, vice-president; Boyd T. Whittle, University of Maryland, College Park, secretary; and Joe Vial, Timonium, part-time fieldman.

Retiring President William A. McGregor, Jr., of Worton presided at the morning business meeting which included reports from the secretary, treasurer, sales chairman, and several permanent committees. Following the luncheon, Mr. McGregor gave the president's report and the group heard remarks by James V. Coyner, fieldman for the American Aberdeen-Angus Breeders' Association.

Elected to the Board of Directors were Bill Hanson, Gaithersburg; W. F. Schluderberg, Baltimore; Mr. Whittle; Fenwick Keyser, Reistertown; and Eugene Roberts, Hyattsville.—J. V. C.

MISSOURI BULL SALE AVERAGES $337

The 110 bulls which sold at the Missouri State Bull Sale in St. Joseph January 10 brought a total of $37,040 to average $337.

The two top selling animals went for $800. The first, Eitelmere 5th, was consigned by Frank B. Eitel & Sons, Green Castle, Missouri, and was bought by Leer Brothers, Oldsburg, Kansas. H. R. Wardlaw, San Angelo, Texas, bought the second, Gay Bardolier 5th, from James R. Hancock, New Franklin, Missouri.

Fifty-five of the bulls sold to Charley Peterson, Arlington, Nebraska.

Auctioneers were Roy Johnston and Ray Sims.—Lyle Haring.

$324 AVERAGE AT PACIFIC COAST SALE

Thirty-one lots selling at the Pacific Coast Angus Association's sale January 6 at Phoenix, Arizona, realized an average of $323. Nine bulls with a total of $2,740 averaged $304, while 22 females, totaling $7,290, averaged $331. The over-all-total was $10,030.

Top-of-the-sale was reached on a female consigned by Rancheria Angus, Napa, California, and bought by Tomar Angus Ranch, Marana, Arizona, for $1,000.

Top selling bull, also a consignment of Rancheria Angus, went for $575 to Russell Switzer, Flagstaff.

Charles Adams cried the sale.—E. N. M.

Study the Catalog — and then ATTEND the

CORNELIUS THINES

102 LOTS **DISPERSION** 102 LOTS

A Herd Built on a Strong Foundation of:

BULLS

MASTER PRINCE 2d

Sire of:

PRINCE 17th of ESSAR 1052721

Master Prince 2d — Prince Sunbeam 29th 629408 / Miss Berosa Master 3d 686236

Pride 80th of Sunbeam — Qualiteer of Sunbeam 507377 / Pride 64th of Sunbeam 529020

This great son of Master Prince 2d is the sire or grandsire of 60% of the offering. Two sons now in service—one a former show bull—SELL.

FEMALES

Burgess of St. Albans — Emulous 408620 / Miss Burgess Harrison 3d 398556

GEORGINA BROWN 18th 508279

Georgina Brown 6th — Black Revolution 4th 405131 / Georgina of Glencarnock 373690

The late Ken McGregor considered her one of the greatest Georginas of the breed. SHE SELLS!

Burgess Eston 2d 550290 — Eston of Quality 483388 / Miss Burgess Hopley 3d 452090

REAL MISS BURGESS 3d of ADA 632132

Real Miss Burgess of Ada 493304 — Evaxus 8th of Page 445115 / Miss Burgess 5th of Page 451322

She SELLS and her offspring!

These are only SAMPLES of females selling . . . Other families are:

Hartley Katinka	**Rosemere Estella**
Enecho (Page)	**Brookside Elluna**
Juana Erica	**Glencarnock Elba**
Eulima	**Finlarig Elba**
Witch of Endor	**Blackbird**
Hartley Edella	**Rosemere Blackcap**

Erica

Don't Delay

Send for your catalog of this Dispersal of one of Iowa's oldest herds.

OLIVER A. HANSEN, Sale Manager, Durant, Iowa

CORNELIUS THINES — OWNER — PRESTON, IOWA

Study the Catalog — Then ATTEND the Sale.

Reduction Sale of the

Mr. & Mrs. B. A. Dye Herd

At the Bureau County Fair Grounds ——PRINCETON, ILLINOIS——

HOMEPLACE EILEENMERE 51st

A most outstanding proven son of Eileenmere 487th. He sells along with 4 sons and 10 daughters. Many cows have calves at foot by him, others are bred to him.

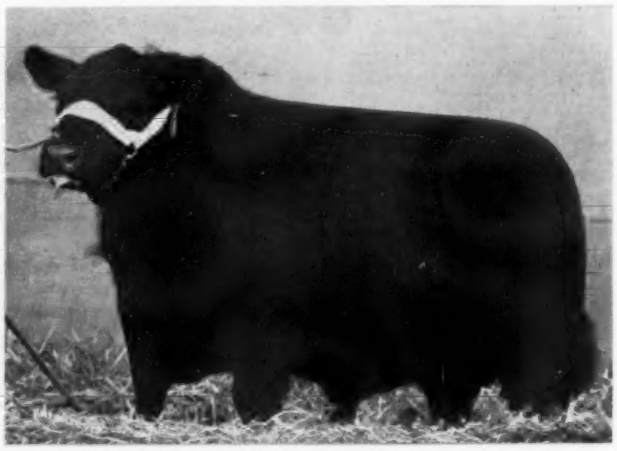

EILEENMERE B. D. 32d

A great show bull of the past and now a sire of outstanding cattle. Sons and daughters sell and numerous females are bred to him.

This is truly a division of the producing herd at the Dye Farm. The offering will include Homeplace Eileenmere 51st, a great proven son of the "Wonder Bull", Eileenmere 487th—this could be the "BUY OF THE YEAR".

There will be 8 bulls offered ready for service; 1 sired by Black Bardolier of White Gates 3d, 4 by Homeplace Eileenmere 51st, 1 by Eileenmere 922d, and 2 by Eileenmere B. D. 32d.

41 COWS SELL—many of them with calves at foot, the remainder in calf. These cows are sired by the following bulls: 4 by the International Grand Champion Eileenmere 500th; 3 by the International Grand Champion Eileenmere 85th; 1 most outstanding daughter of Eileenmere 487th; 12 daughters of Eileenmere 922d; 5 daughters of Homeplace Eileenmere 51st; and daughters of Eileenmere 999th, Eileenmere 585th, Homeplace Eileenmere 26th, Homeplace Eileenmere 52d, Eileenmere B. D. 32d, and Black Woodlawn 11th.

When the Dyes bought their foundation, they bought extreme top pedigrees and individuals. Many of these cows are from daughters of Eileenmere 500th and Eileenmere 85th. Many unusually strong Eileenmere tabulations will sell.

There will be 20 heifers, a few of which are bred and the remainder open. Many are of Show calibre. Most of these heifers are sired by Homeplace Eileenmere 51st, several are by Eileenmere B. D. 32d.

FAMILIES LISTED ARE: Cherry Blossom; Black Jestress; Gammer; Ballindalloch Georgina; Ballindalloch Jilt; Blackcap Bessie; Maid of Bummers—close up to Miss Ogden; Primrose; Katinka; Pridemere T.; Black Beauty Zara; Witch of Endor; 7 Tolan Blackcaps; Erica Energy; Karama; Evergreen Lady T.; Juana; Blackcap Empress; several strains of the Barbaras; Edellas; Lucys; and Sunbeam Idessas.

We want to impress upon you that some of the top Angus cows of the breed are selling. They are sired by bulls with unequalled records, and these females will have calves at foot or will be in calf to nationally known bulls.

. . . Aberdeen-Angus of Distinction

MARCH 12th, 1955

EILEENMERE 500th

International Grand Champion, sire of 4 International Grand Champions. 4 great daughters sell, as well as numerous granddaughters.

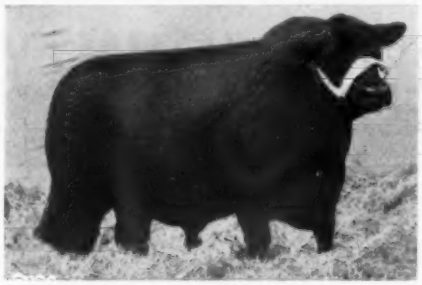

EILEENMERE 922d

A son of the International Grand Champion, Eileenmere 85th. 3 paternal sisters sell, as do 13 daughters and 1 son.

HOMEPLACE EILEENMERE 494th

A most outstanding son of Homeplace Eileenmere 500th. Many of the females selling are bred to him.

"Aberdeen-Angus of Distinction"

MR. and MRS. B. A. DYE, Owners

WYANET, ILLINOIS

Auctioneers: ROY JOHNSTON and HAMILTON JAMES

For Catalogs, address:

J. B. McCORKLE, Sale Manager, Smithville, Missouri

LUDON FARM

Chillicothe, Missouri

Herd Sire:

EILEENMERE 1179th 1542310

Sire: Eileenmere 500th 699155	Eileenmere 85th 470007	Eileenmere 32d 428072	Eileenmere 15th 398457
			Blackbird Girl 7th 363545
		Enchantrene 364519	Shady Brook Elwood 246334
			Elmland Erica A. 7th 242131
	Edwina 7th G. M. 534304	Maid's Belmore 489378	Belmore Star 429350
			Blackbird Maid 37th 359161
		Edwina 5th G. M. 504963	Belasco 6th 408627
			Edwina M. 3d 487469
Dam: Enechomere 4th 722431	Eileenmere 85th 470007	Eileenmere 32d 428072	Eileenmere 15th 398457
			Blackbird Girl 7th 363545
		Enchantrene 364519	Shady Brook Elwood 246334
			Elmland Erica A. 7th 242131
	Enecho Lass 452758	Black Enecho 414473	Enecho Peer 387540
			Blackbird Mary Elmore 378106
		Eribena Enecho 425264	Enecho Peer 387540
			Eribena Elmore 389382

A few years ago as a herd Foundation, Mr. John Tolan let us have a number of bred heifers that he had already purchased for himself. Later on we got seven heifer calves from Mr. Arnold (Tex) Spitzer. We have been breeding this foundation and its offspring to sons of Eileenmere 500th, with the result that we have a herd distinctly Tolan in breeding and type.

We have not been fitting for shows or sales, preferring to sell our stock at the farm in good breeding condition and at reasonable prices.

OWNER:

Lucy Donoho, Chillicothe, Missouri

FOREST DONOHO
Herdsman

The Chicago Market

(Continued from page 86)

gained enough to make a little money, incentive prices for wool getting an assist. It was the season for veal and heavy calves to sell high—and they did, vealers touching $30.00 at Chicago. Over at least the latter part of the month prime beef carcasses were in almost heroic demand at $7.00 to $8.00 per cwt. higher prices than a year earlier, choice about $5.00 higher but commercial and good grades only $1.00 to $2.00 better than 1954. Prime beef loins were $10.00 to $13.00 higher but pork loins were $10.00 lower. And dressed lamb showed little net change, with a big increase of old-crops on feed in the west and far west.

Thus it is that winter finishers are watching fat cattle markets, closely entwined with dressed beef markets, like a hawk. Most are still fairly confident of the future as indicated by the fact that replacements are still selling relatively high, $18.50 to $23.00, with steer calves contracted in the Panhandle up to $25.00; and Northwest calves held around $24.00. Commercial stockers and feeders at the Denver show sold well, but brought no such premium as some of the "boys" had anticipated. The eight market average price of replacements, calves excluded, in now around $20.00, about the same as a year earlier. But it is well known that most of the 3,200,000 replacements that left nine leading markets from July to December

MISSOURI VALLEY

ANGUS BREEDERS' SALE

Wednesday, March 16th

Saline County Sales Barn — MARSHALL, MISSOURI

12 Bulls 40 Females

These cattle are not highly fitted but are ready to go on your farm and do well for you.

Popular Families:

Miss Burgess, Ballindalloch Blackbird, Blackcaps, Queen Mother, Blackbird, Erica, Missouri Edella, and Barbara.

Plan now to be with us March 16

For Catalogs, write—

VIRGIL LEIMKUEHLER —— or —— **RUSSELL REITH**
Napton, Missouri **Nelson, Missouri**

Auctioneer: RAY SIMS

MISSOURI VALLEY ASSOCIATION

CARROLL COUNTY

ANGUS BREEDERS' SALE

Thursday, March 17th

Reid Sale Barn — CARROLLTON, MISSOURI

27 Bulls 48 Females

Strong age bulls ready to go to work for the Purebred and Commercial Breeder.

Popular Families:

Zara, Witch of Endor, Blackcaps, Barbara, Queen Mother, Ballindalloch Jilt, Miss Burgess, Blackbird, and Erica.

Plan now to be with us March 17

For Catalogs, write—
F. G. REA, Secretary
Carrollton, Missouri

Auctioneer: RAY SIMS

CARROLL COUNTY ASSOCIATION

SOUTHWESTERN ILLINOIS

12th Annual Angus Sale

EILEENMERE 1050th 1047517

TUESDAY MARCH 29

to be held on the Fairgrounds

BELLEVILLE, ILLINOIS

. . . "Where They Grow Good Angus"!

Selling . . .

10 BULLS . . . Herd Improvers, ready for service. Sons of leading herd sires.

50 FEMALES . . . nearly all bred heifers, a few open heifers and several cows.

Featuring Such Families as . . .

ZARA, ENQUIRY DELL, ELBA TWEENY, MISS BURGESS, BLACKCAP, BLACKBIRD ERICAS, ENCHANTRA, QUEEN MOTHER, PRIDES, AND OTHERS.

Eileenmeres • Bandoliers • Bardoliers

QUALITY REPRODUCES

Consignors

Wayne Bates	Carlinville	Wm. J. Pfeffer	Lebanon
Henry Boeing	Breese	Ray Searls	Medora
Carl Graesser	Trenton	A. H. Stubbs	Edwardsville
Orville W. Helms	Belleville	Marion Schupbach	Sparta
Otto Johnson	St. Libory	H. T. Schrumpf	Highland
Delmar Klotz	Belleville	M. L. Tuetken and Son	Jerseyville
George Kurtz	O'Fallon	Robert Thier	Waterloo
Moulton Brothers	Bunker Hill	Meade Woods	Carlinville
Melvin Angus Farms	Greenfield	Joseph Weik	Lebanon

Attend this Sale and be Your Own JUDGE of this Offering.

Request a Catalog from ORVILLE W. HELMS, Sale Manager
Route 1, Box 45, Belleville, Illinois

COL. HAM JAMES, Auctioneer
DALE RUNNION, for the Aberdeen-Angus JOURNAL

THE SOUTHWESTERN ILLINOIS ABERDEEN-ANGUS BREEDERS' ASSOCIATION

SUMMIT VIEW FARMS

922 West Peachtree Street N.W.

ATLANTA, GEORGIA

Registered Aberdeen-Angus Herd Fully Accredited

Farm Located:
ALPHARETTA, GEORGIA, Route 3

Owner:
DR. and MRS. JOHN R. WALKER

Manager:
ALBERT REECE

Herdsman:
PIERCE REECE

VISITORS WELCOME

inclusive, cost measurably more than a year earlier whereas the fat cattle market didn't get going until rather late in '54, and then mainly on choice and prime grades. And now it appears that even choice and prime grades have seen their best, and toppled. This means that the practical steer top in late January was $35.00; choice $25.00 to $28.00 and commercial to low-choice, meaning simply medium to good steers, the latter carrying a few that might coax a grader to employ his choice roller, $19.50 to $25.50. It also means that new crop cattle had taken over, as new crop hogs will predominate before long and that the problem now is to sell more cattle than ran in January without paring profit margins too much.

Shortfed cattle were coming fatter by the end of the month which period saw many finishers point more steers and heifers for a longer term on grain. California still loaded live cattle and dressed beef this way, unable to sell their best steers locally above $25.00. Yet some of their "standouts" brought $32.25 at Chicago. And being over burdened with cattle on feed at home, the West Coast was a negligible buyer at Denver, inter-mountain feedlots coming this way while waiting for conditions on the west coast to improve, if and when? All of which recommends nursing along the current market on new crop steers and heifers, but not to the point of piling up too many choice and prime with weight 100-120 days hence, during which time, incidentally, the Formosa crisis might affect all markets.

—o—

LOVE HEADS LAMOINE VALLEY

Martin Love of Lewistown, Illinois, is the new president of the Lamoine Valley Angus Association. The annual meeting was held January 19 at Hotel Lamoine in Macomb, Illinois, with an attendance of 120.

Dr. William Johnson of Galesburg, was elected vice-president and Coder Hamilton of Good Hope was named secretary-treasurer. New directors elected to a three year term: Frank M. Bradley, Avon; Jerry Hanson, Monmouth; L. H. McKinzey, Adair. Linn Eaton of Brooklyn, retiring president, was named to fill the unexpired term of Dr. Johnson. Other directors of the Lamoine Valley Association are Carl Bonnett, Bushnell; J. Miles McGrew, Walnut Grove; William Weir, Gladstone; George Baylor, Cuba; and Leslie Hamilton, Macomb.

Talks were given by Harold Riggens of Macomb who gave his impressions of the beef industry in Australia where he and his wife were exchange students last year; Bruce Bricker of Bushnell who discussed plans for the coming Association sale; Robert Duprey, national Association field man; Dale Runnion of the Angus Journal.

Aberdeen-Angus Live Longest

Creswell Farm

JOSEPH SCHWERIN, Owner

***Royalist Eric* has a . . .**

GREAT SIRE . . . . . GREAT MOTHER

These are the kind of females on which Royalist Eric is being used. Deep bodied calves are the result.

***Royalist Eric* calves are his Proof Mark!**

WHITNEY GROVE, Manager

Forest, Virginia

PEORIA *Angus Association Sale*

MARCH 14th, 1955

To be held in the heated Riverview Auto Sale Barn located 7 miles north of Peoria on route 29 and 3 miles south of Mossville. It will begin promptly at 12:30 p. m. Lunch will be served on the grounds before the sale.

EILEENMERE 500th—Many of his sons, half brothers have seen service in this association.

Selling . . .

5 bulls *and* 45 females

5 Bulls . . . serviceable age . . . ready for heavy service.
13 Cows . . . many with calves at side.
14 Bred Heifers . . . strong aged heifers ready to go into your herd.
19 Open Heifers . . . many ready to be bred to your bulls.

BLACK BARDOLIER—Through his offspring his influence will be noted in this sale.

Consigned by . . .

John Jackson and Son	Wyoming
Fink Brothers	Wyoming
Maher Brothers	Princeville
Willard M. Frye	Peoria
Wilson and Weaver	Oak Hill
Kenneth Hamilton	Brimfield
Bert Robertson	Brimfield
Thomas Thornton	Elmwood
R. K. Carter	Elmwood
Sam McClugage and Sons	Brimfield
Ralph M. Cox and Sons	Wyoming
J. H. Pille	Hanna City
Donald Phillips	Galva
Ira C. Fantz	Lewistown
Leroy LaCost	Washington
Glengarry Farm	Mt. Carroll

John Jackson, President
Wyoming, Illinois

James Mayer, Vice-President
Princeville, Illinois

Hamilton James, Auctioneer

Dale Runnion for the
Aberdeen-Angus JOURNAL

Attend this Circuit of Illinois Sales:

MARCH 14th	Peoria Association Sale
MARCH 15th	Wabash Valley Association Sale
MARCH 16th	Bureau County Association Sale
MARCH 17th	South Central Illinois Association Sale

For Catalogs and Further Information, Address TOM BRATTON, Sale Manager, Dunlap, Illinois
Dr. W. L. Bowen, Secretary, 820 First National Bank Building, Peoria, Illinois

Peoria Aberdeen-Angus Ass'n

ANKONIAN 3254
by "1032d"

MAUCK BROS.

Owensville, Indiana

Charles Mauck Warren Mauck
Farm 2 miles West of Owensville on Rt. 168

Washington Flashes

(Continued from page 84)

Only about 40% of commercial growers stayed within planting restrictions last year.

Allotted acreage this year, also, is higher. The national allotment, was recently established by USDA at about 3 million acres above last year's approximate 47 million.

■

USDA will have more money next year for services of primary interest to cattlemen if Congress goes along with the new budget submitted by Benson & Co. The department has asked a total of $10¼ million for marketing research, and reporting services for various commodities, including livestock.

For scientific research, including work on cattle diseases, breeding problems, etc., the USDA requests an increase in funds of $9 million. More than $5 million of this extra money would go to state experiment stations for "local" research.

Some cattlemen also presumably would benefit from a $6 million increase USDA is asking to hire more county agents. In the current fiscal year the department has hired about 1,000 new agents with extra money voted last year by Congress. Funds in the new budget will be appropriated for use in the 1956 fiscal year, starting next July 1.

■

Speaking of research, government scientists have issued an SOS to cattlemen for 12 pairs of identical-twin beef calves. The animals, says the USDA, should be less than 5 months old and within 200 miles of Washington.

Identical twin calves are rare, but useful in research. USDA wants them for feeding experiments at the department's large research center at Beltsville, Md., only 13 miles from the nation's capital. Identical twin animals develop from a single germ cell, are always the same sex. The department says it will buy the twins "on an offer-and-acceptance basis". Purebreds and grade beef, even crossbreds, would be acceptable.

■

The Department of Health, Education and Welfare has directed its Food & Drug Administration to start sampling carload wheat "immediately." Seizure will be in order when the wheat contains 2% or more of weevil-damaged kernels, or more than two rodent pellets per pint.

Millers, pleased with the government action, say they think it will "insure delivery of clear wheat to flour mills." Next objective, says the Millers National Federation, is to make rodent and bird contamination a grading factor in government grain standards.

Note: Wheat condemned for use in food will go into feed. Food & Drug had started sampling, and had seized a few cars as this issue went to press. Enforcement, however, was not expected to be severe until growers and others have had a chance to "clean up."

■

New grazing fees that went into effect on Jan. 1 won't apply to authorizations made before that date, says the Interior Department. However, officials add, "all authorizations granted during calendar year 1955 shall be charged at the new rate."

The new fee is 15¢ an animal unit month, broken down into an 11-cent grazing fee and 4-cent range improvement fee. Previous charges were 12¢ an animal unit month of which 2¢ was for range improvement.

The increased charges will be effective for this year and next, says Director Edward Woozley of Interior's Bureau of Land Management. Starting in 1957, fees will be based on the average price of beef and lamb for the preceding year, as reported by USDA's Agricultural Marketing Service.

BLACK PRINCE of SUNBEAM

EVER PRINCE of SUNBEAM
sired by the great
← BLACK PRINCE of SUNBEAM
His sons and grandsons carry on very successfully in our herd.

FOR SALE NOW! Choice selection bred and open heifers, several real herd bull prospects, one of them a top son of Ever Prince 100th, a top son of Ever Prince . . . all of Ever Prince of Sunbeam breeding. Write us or come and see them.

Krotz Stock Farm

JOS. & MARSHALL J. KROTZ ODELL, NEB.

DWIGHT ANGUS

"Some of the Best in the South"

To Consign to the

GEORGIA ASSOCIATION SPRING SALE MARCH 22
ATLANTA, GEORGIA

Eileen of Dwight 8th 1835411
A Rosemere Eileen . . . This heifer descends from a full sister to Eileenmere 4th and goes back to the International Grand Champion cow, Eileen Lass.

Erica 21st of Dwight
Sired by "Toby", and out of Erica 68th of Rosemere.

Blackcap of Dwight 7th
A daughter of "Toby" and an outstanding individual.

Any one of these three females will make a fine addition to your herd. Be sure to see them at the Georgia Aberdeen-Angus Breeders' Association Sale, March 22d at Atlanta.

EVANS COUNTY, GEORGIA

Dwight and Mildred Kennedy
Owners

Tel.: 382-J

BILL BERGER, Manager, Phone: 382-R

CLAXTON
GEORGIA

through

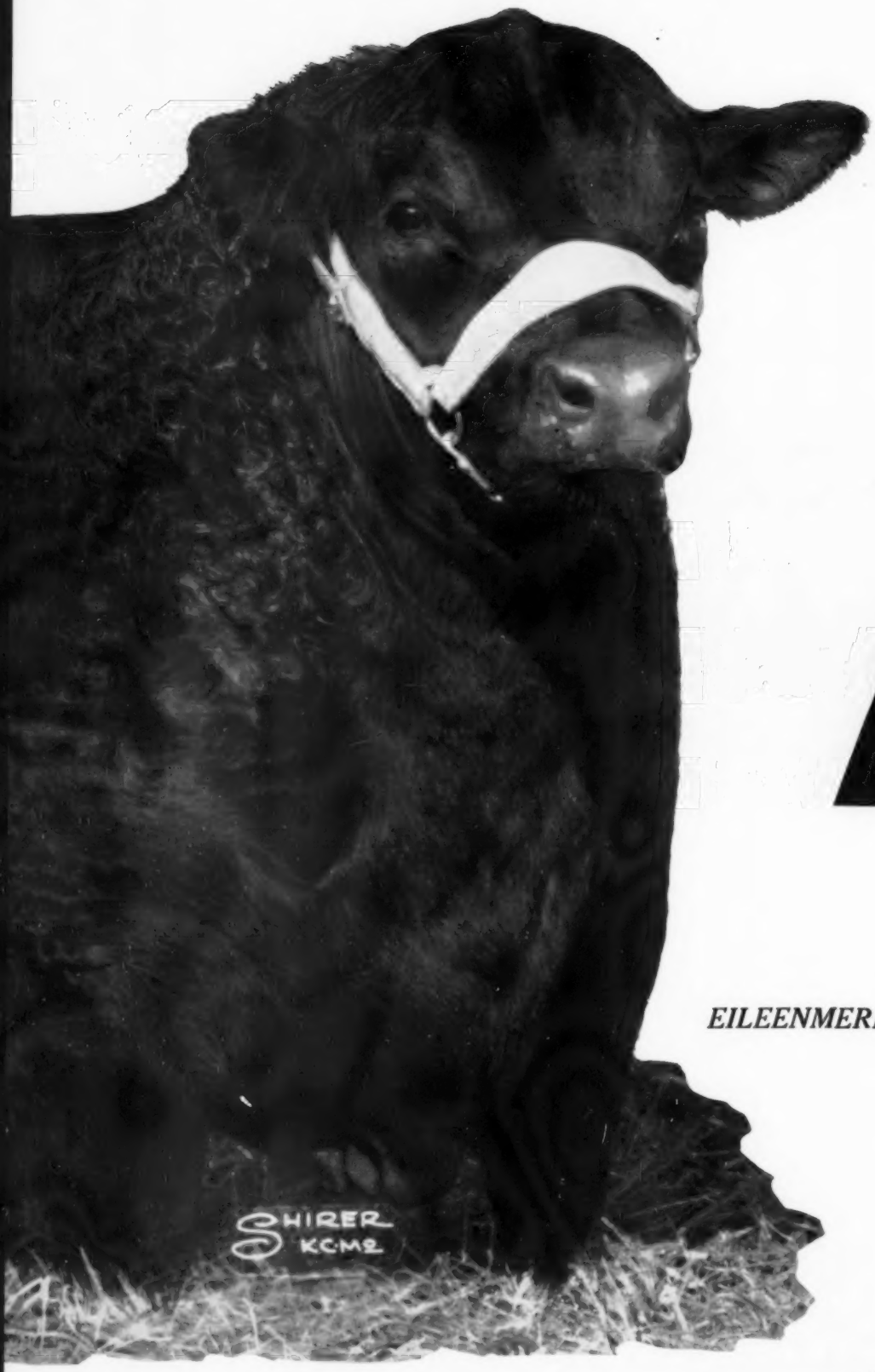

Now . . .

select a

EILEENMERE of WOODBARR

h the years . . .

we have been quietly putting together a top herd through a sound, constructive plan of breeding and selection of the best . . .

and profit from this program

at our first production sale at

Millarden Farms

MILLARDEN farms

Cordially invite you to at

After more than twenty years of herd building we are in a position to offer the quality we want the public to associate with the name Millarden Farms.

We are offering 3 BULLS and 47 FEMALES representing the cream of our production from Eileenmere, Bardolier and Sunbeam breeding.

We are featuring the get and service of Eileenmere of Woodbarr, by Eileenmere 999th, a double grandson of the famous Eileenmere 487th. Another feature attraction will be Millarden Esthonia 6th, a seven times champion of 1954 major shows, a great heifer from one of our choice families.

For other features consult the catalog, which will be sent to you on request by writing to:

DAVE CANNING, Sale Manager, Box 1115, Staunton, Virginia

APRIL 4th

attend this production sale . . . .

ANNVILLE, PENNSYLVANIA

Sale Headquarters:
PENN HARRIS HOTEL,
Harrisburg, Pa.

Millarden Farms is located
1 mile west of Annville and
18 miles east of Harrisburg
on U. S. 422

H. Z. GINGRICH, *Manager*
ANNVILLE, PENNSYLVANIA

J. A. CHRISTIAN, *Manager*
WOODBURY, GEORGIA

Oklahoma Aberdeen-Angus Breeders' Association

ANNUAL STATE SHOW AND SALE

Tuesday, March 15th, Oklahoma City

Oklahoma Aberdeen-Angus Breeders' Association Annual State Show and Sale to be held at the Stockyards Sales Pavilion in Oklahoma City, March 15.

The Annual Banquet and Business Meeting of the Association will be held at The Huckins Hotel in Oklahoma City on Monday, March 14, 1955, at 6:30 p. m.

TWELVE BULLS, TWENTY BRED HEIFERS, and TWENTY-FIVE OPEN HEIFERS have been selected for this Show and Sale from the herds of the following members of the State Association:

Adams Angus Farm	Edmond
Angus Valley Farms, Inc.	Tulsa
O'Dell G. Daniel	Goodwell
Roy L. Doyle	Mangum
Gillig and Ott	Kiowa
Gillig Brothers Angus Farms	Kiowa
Earnest L. Griffeth	Sand Springs
W. B. Hissom	Tulsa
Roy T. Hoke	Stillwater
Arthur J. Johnson	Ryan
Truman Jones and Son	Mountain Park
I. O. Kile	Coalgate
Lake View Farms	Woodward
Raymond Kramp	Okeene
R. C. Lindsay	Ft. Gibson
Gale W. and Mary Lindsay	Ft. Gibson
Max W. Lindsay	Ft. Gibson
Little Link Angus Farm	Shawnee
Donald McMahan	El Reno
Roy G. Nelson	Goltry
Neustadt Brothers	Ardmore
Oklahoma A. & M. College	Stillwater
Orchard Hill Farms	Enid
Ottinger Farms	Hydro
Paramount Valley Angus Farms	El Reno
Pfeiffer Angus Farms	Orlando
M. M. Ringer	Edmond
Claud E. Robertson	Mangum
Paul Schemmer	Kingfisher
R. L. Simpson, Jr.	Eufaula
Armor Stevenson	Tecumseh
Stoneybroke Angus Ranch	Ada
Triple E Angus Ranch	Wewoka
Turkey Valley Angus Farm	Seminole
Warren Angus Farms	Idabel

The quality of this consignment is very high. The bulls are all well-bred, good individually, and they are well developed two-and three-year old bulls, ready for heavy service.

The females have been selected because they are good foundation Angus females—representing the quality and breeding that have made Oklahoma one of the top-ranking states in Aberdeen-Angus cattle.

Among the consignment are to be found many of the families which have done so well for their owners in this state and elsewhere. These include: Blackcap Bessie, Blackcap Effie, Ballindalloch Georgina, Ballindalloch Jilt, Witch of Endor, Coquette, Heroine, Edwina Erica, Zara, Barbara, Miss Burgess, Elba Erica, Queen Mother and others.

For Catalogues, write:
Doyle Chambers, Animal Husbandry Dept., Oklahoma A. & M. College, Stillwater, Okla.

Oklahoma Aberdeen-Angus Breeders' Association

BANQUETS • PARTIES • PICNICS • FIELD DAYS

Aberdeen-Angus Napkin and Doily Sets

(Doily Illustrated)

Specially Designed For Aberdeen-Angus Events

Dress up your party tables with these attractive Aberdeen-Angus Napkins, Doilies and Stickers. Napkins and doilies printed in three colors, bull head and wording "Aberdeen-Angus — The Supreme Beef Breed" in BLACK, opposite corners contain a blossoming Thistle in GREEN and PURPLE. Stickers in one color only, may be used for invitations, place cards, to put on candles, glassware, paper plate rims, etc. Offered in these two complete matched sets as follows:

N5476—BANQUET & FIELD DAY SIZE $6.50
- 200 Dinner Size Napkins
- 200 Cocktail Napkins
- 20 Six Inch Doilies
- 200 Gummed Stickers

N5477—PARTY & DINNER SIZE $4.25
- 100 Dinner Size Napkins
- 100 Cocktail Napkins
- 10 Six Inch Doilies
- 100 Gummed Stickers

PRICES ON SINGLE ORDERS

N5478—100 Dinner Napkins . . . $1.25
N5479—100 Doilies 1.25
N5480—100 Cocktail Napkins . . . $1.00
N5481—100 Stickers 1.00

10 per cent discount on orders of 1000 or more of each item.
(All Above Items Postpaid)

ABERDEEN-ANGUS SUPPLIES & NOVELTIES

P. O. BOX 238 WEBSTER CITY, IOWA

Texas Again

(Continued from page 55)

life, all his knowledge doing nobody any good."

Danciger, who was raised in the Territory of New Mexico and spoke Spanish before he mastered English, has been honored often for his good neighborliness.

He has served as Mexican consul in Kansas City and Fort Worth and is Dominican Republic honorary consul general for Texas.

His interest alone will do much to promote Angus breeding in Spanish-speaking countries. Just last year he sent a registered Angus bull calf to the president of Chile.

The Texan says Prince 105th SAF "is considerably more valuable than a number of oil wells I've sold.

"He is really black gold."

SHOW WINNINGS OF PRINCE 105th SAF 1952

NATIONAL ANGUS SHOW, Lincoln, Nebraska. First in Class, Junior Champion, and Reserve Grand Champion (Eileenmere 1550 was Grand Champion).

KANSAS FREE FAIR, Topeka, Kansas. First in Class, Junior and Grand Champion.

KANSAS STATE FAIR, Hutchinson, Kansas. First in Class, Junior and Grand Champion.

NATIONAL ANGUS SHOW, Tulsa, Oklahoma. First in Class, Junior Champion, and Reserve Grand Champion (Prince Esquire of Sunbeam).

AMERICAN ROYAL LIVESTOCK EXPOSITION, Kansas City, Kansas. First in Class, Junior Champion, and Reserve Grand Champion (Prince Esquire of Sunbeam).

INTERNATIONAL LIVESTOCK EXPOSITION,

TRACTOR OWNERS

Save Money on Cultivator Sweeps

STANDARD MODEL 8" TRACTOR SWEEPS

Set of 2 right half, 2 left half, 7 full sweeps

$7.63 per set

Highest Quality steel, fully polished, two bolt holes. Original equipment on several cultivators. Will fit IHC, DEERE, A-C, M-H, M-M, OLIVER and other makes of tractors.

SPECIFY MAKE OF TRACTOR—ENCLOSE CHECK FOR EACH SET NEEDED.

BREEDERS PLEASE NOTE—Sweeps by this manufacturer have been used on our farms for more than 20 years. They are tops in performance. They are guaranteed to satisfy. We have arranged to sell 1000 sets at this price to test the commercial advertising strength of our breed publication.—Dick Hahne.

TRACTOR SWEEP SALE

Aberdeen-Angus Journal **Box 238** **Webster City, Iowa**

(SHIPPED PARCEL POST PREPAID)

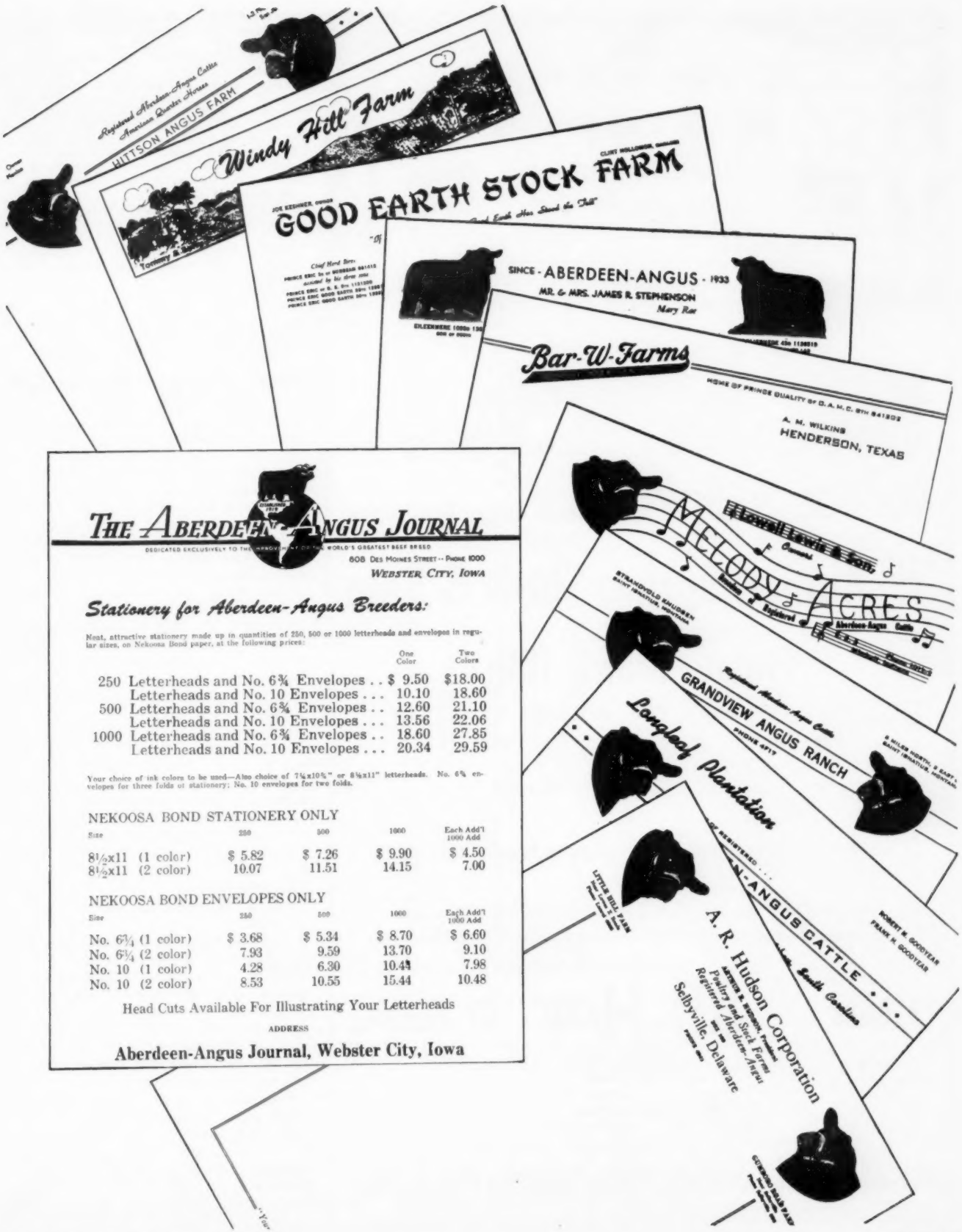

THE ABERDEEN-ANGUS JOURNAL

DEDICATED EXCLUSIVELY TO THE IMPROVEMENT OF THE WORLD'S GREATEST BEEF BREED

608 DES MOINES STREET -- PHONE 1000

WEBSTER CITY, IOWA

Stationery for Aberdeen-Angus Breeders:

Neat, attractive stationery made up in quantities of 250, 500 or 1000 letterheads and envelopes in regular sizes, on Nekoosa Bond paper, at the following prices:

		One Color	Two Colors
250	Letterheads and No. 6¾ Envelopes . .	$ 9.50	$18.00
	Letterheads and No. 10 Envelopes . . .	10.10	18.60
500	Letterheads and No. 6¾ Envelopes . .	12.60	21.10
	Letterheads and No. 10 Envelopes . . .	13.56	22.06
1000	Letterheads and No. 6¾ Envelopes . .	18.60	27.85
	Letterheads and No. 10 Envelopes . . .	20.34	29.59

Your choice of ink colors to be used—Also choice of 7¼x10½" or 8½x11" letterheads. No. 6¾ envelopes for three folds of stationery; No. 10 envelopes for two folds.

NEKOOSA BOND STATIONERY ONLY

Size	250	500	1000	Each Add'l 1000 Add
8½x11 (1 color)	$ 5.82	$ 7.26	$ 9.90	$ 4.50
8½x11 (2 color)	10.07	11.51	14.15	7.00

NEKOOSA BOND ENVELOPES ONLY

Size	250	500	1000	Each Add'l 1000 Add
No. 6¾ (1 color)	$ 3.68	$ 5.34	$ 8.70	$ 6.60
No. 6¾ (2 color)	7.93	9.59	13.70	9.10
No. 10 (1 color)	4.28	6.30	10.44	7.98
No. 10 (2 color)	8.53	10.55	15.44	10.48

Head Cuts Available For Illustrating Your Letterheads

ADDRESS

Aberdeen-Angus Journal, Webster City, Iowa

ALBERT ED PAYNE

DO-JE-RAE FARMS

"Home of Champions"

STOP FOR A VISIT

SPRINGFIELD OHIO

You are invited to attend the

MONROE COUNTY *Aberdeen-Angus Association*

9th Annual Spring Show & Sale

Friday, March 18th

Purebred Sales Pavilion — MONROE CITY, MISSOURI — Junction U. S. Hiways 24 and 36

Show: 9:00 a. m. Sale: 12:30 p. m.

These are the best cattle we have ever offered in our spring sale.

Bulls are the right kind. They are ready to go to work for you.

Females from reliable, good producing families. Cows and calves, bred and open heifers make up the consignment.

13 Bulls 80 HEAD 67 Females

DEL MILES, President

BILL HAGEL, Auctioneer

For Catalogs, Write R. K. LEAVITT, Secretary, Holliday, Missouri

Monroe County Aberdeen-Angus Breeders' Association

Chicago, Illinois. First in Class, Junior Champion and Reserve Grand Champion (Ankonian 3216th).

1953

NATIONAL WESTERN LIVESTOCK EXPOSITION, Denver, Colorado. First in Class, and Reserve Junior Champion (Eileenmere 1550).

FORT WORTH LIVESTOCK EXPOSITION. First in Class, Junior Champion and Grand Champion.

HOUSTON LIVESTOCK EXPOSITION, Houston, Texas. First in Class, Junior Champion, and Reserve Grand Champion (Prince Esquire of Sunbeam).

SAN ANTONIO LIVESTOCK EXPOSITION, San Antonio, Texas. First in Class, Junior and Grand Champion.

NATIONAL ANGUS SHOW, Hutchinson, Kansas. First in Class, Senior Champion, and Grand Champion.

INTERNATIONAL LIVESTOCK EXPOSITION, Chicago, Illinois. Second in Class (Homeplace Eileenmere 375).

1954

FORT WORTH LIVESTOCK EXPOSITION, Fort Worth, Texas. First in Class, Senior Champion, and Grand Champion. (Last time shown).

Those Champion Denver Bulls

(Continued from page 62)

Ravenswood herd of Col. A. E. Peirce was secured. Numbering around 200 head of females it had been in existence some 17 years. And with the great cow herd there came to the Bluegrass country of Kentucky Envious Blackcap B. 6th, International grand champion bull; Eileenmere 260th, an International senior champion, and Ames Plantation Pride's Eric, a many times winner in major shows. From this strong foundation the present Whitney herd has evolved. The herd still has around 25 daughters of Envious Blackcap B. 6th, 15 by Eileenmere 260th, 30 by Ames Plantation Pride's Eric, 25 by the famous "burned back" bull, Ravenswood Bandolier 12th.

Prince Sunbeam 48th, by Black Prince of Sunbeam, is represented by 20 daughters that have been real producers. Of more recent sires Whitney Bandolier 5th and Whitney Bandolier 13th are represented by 35 and 20 daughters, respectively. Both of these bulls are sons of Ravenswood Bandolier 12th, who was by Wintonian 5th. Dams of these bulls were great daughters of Envious Blackcap B. 6th and Ames Plantation Pride's Eric. Both of these bulls were International first prize winners.

The Whitney herd has become known by the nicknames attached to some of its bulls. The burned back bull was the first. "Then last year it was the 'oxygen tent' bull," Ivor Balding, superintendent of the Whitney cattle and horse enterprises said recently, with a wry smile. "We certainly got a lot of unsought publicity from that bit of trouble. We received clippings from papers all over the country, and letters from many people who had read the story."

The "oxygen tent" bull was Ankonian 3263d, a son of the International champion Eileenmere 1032d. He was stricken at the farm on Long Island and in spite of everything that veterinary science could do—including an oxygen tent—his heart was so weakened by his bout with pneumonia that he died. However, there were 88 calves on

. . . TWELFTH ANNUAL . . .

Bureau County Show and Sale

Wednesday, March 16th at Princeton, Illinois

SHOW: 10:00 a. m.

Judge: A. H. "TEX" SPITZER, Pleasant Plains, Illinois

SALE: 12:30 p. m.

11 BULLS
45 FEMALES

Sale to be held in comfortable heated Bureau County Sale Pavilion, on west side of PRINCETON, ILLINOIS on U. S. Routes 6 and 34.

CONSIGNED BY:

A. R. Althaus and Son	La Moille
Geo. Althaus and Sons	Sublette
Harry Duffield and Sons	Ohio
B. A. Dye	Wyanet
Glen Dysart	Franklin Grove
Ehlers Brothers	La Moille
Eiten Brothers	Zearing
Kenneth Fiedler	Granville
Ed. Herwig and Son	Ashton
Conrad Johnson and Sons	Princeton
Ray Kersten	Ashton
Wm. Martin and Son	Wyanet
Olson Brothers	Wyanet
Donald Phillips	Galva
Herb Schroeder and Son	Grand Ridge
Don Smith	Harmon
John Tondi and Son	Spring Valley
Wm. Young and Son	Spring Valley

Grandsons and Granddaughters of These Bulls Sell:

Eileenmere 487th
Eileenmere 500th
Eileenmere 922d
Eileenmere 926th
Eileenmere 932d
Homeplace Eileenmere 51st
Bandolier 44th of Wilton
Bandolier 148th of Wilton
Barbara Lad of Agincourt
Raona's Bardolier 42d
Blackbird Bardolier G. R.
Bandolier of Anoka 10th
Raona's Burgess Eston 4th
Bandolier K. 16th
Blackbird Bandolier of Patterdale
Eric Boy of Tu-Lane
Black Prince of W. W.
R. L. S. Prince Eric 24th
Enchanter of Bordulac 2d
Bardolier Black Eric
Black Grenadier J. 49th
Elba's Lad A. 4th

. . . Quality Cattle with Popular Bloodlines . . .

FOLLOW THIS SALE CIRCUIT:

March 12th—B. A. Dye Sale	Princeton	March 16th—Bureau County Association	Princeton
March 14th—Peoria Angus Association	Peoria	March 17th—South Central Illinois Association	Cowden
March 15th—Wabash Valley Association	Carmi	March 19th—Mercer County Association	Aledo

Sale Headquarters: HOTEL CLARK, Princeton, Illinois

For Catalogs and Information, write: LYLE EITEN, Sale Manager, LADD, ILLINOIS

The Bureau County Aberdeen-Angus Breeders' Association

Auctioneer—HAMILTON JAMES

DALE RUNNION, for the Aberdeen-Angus JOURNAL

TECO

CALF CHUTE

The famous Teco Calf Chute is unique because of the ease, speed and safety with which it handles calves. Rear swinging gate opens with slight pull of extension panel. Narrow squeeze bar exposes more of calf's side, yet holds securely. One-pull tilt and squeeze feature.

Write today for full details and prices.

THOMPSON & GILL, Inc.
Madera, California

Please send me complete information on the following TECO equipment.

☐ Calf Chute ☐ Horn Weights
☐ Cattle Squeeze ☐ Gate Hardware
☐ Cattle Stock ☐ Branding Irons & Heaters

Name.....
Address.....
City..... State.....

HOMEPLACE EILEENMERE 210th, a sire of many show cattle for C. V. Whitney Farms, in his working clothes. One of his top sons is Whitneymere, winner of the two-year old class at the 1954 International and reserve senior and reserve grand champion.

the ground by him before he died, with nearly 100 cows in calf to him. These top calves he sired stamped him as one of the great breeding bulls used in the Whitney herd. There are 350 producing females in the herd —130 on Long Island and 220 in Kentucky. In addition there are 100 heifers that will come into production this year. A bull seeing heavy service—and rightly so because of the quality of his calves—is Homeplace Eileenmere 210th. He has established himself as one of the top sires of the breed. He is by Eileenmere 487th and out of one of the famous producing females of the breed, Gammer Glencarnock, of straight imported breeding. Gammer Glencarnock is the grandam of the popular Homeplace Eileenmere 999th 35. One of her daughters, a full sister of "210th", sold for $38,000.

The Whitney herd has 70 daughters of Homeplace Eileenmere 210th that will be in production this year. Normally C. V. Whitney Farms has an annual production sale. This has been postponed for 1955. And as Manager Kenneth Haines explains it the reason is sound—"To have a good production sale you must present the best of your calf crop of the previous years. But when you do this you let replacement heifers get away that you could use in the herd. You never know how long these good breeding bulls will last and always, after they are gone, you wish that you had more of their daughters in the herd." So C. V. Whitney Farms is putting back some great females this year into an already strong brood cow herd.

The loss of a top herd sire, while always severe, has been tempered by the number of good young bulls coming on in the Whitney herd. One of these is Whitneymere, the 1954 International reserve grand champion. He is by the "210th" out of a Barbara Lassie daughter of the champion Envious Blackcap B. 6th. A bull with great width and depth, a world of natural fleshing, and standing on rugged, short bone he looks as much like his grandsire, Eileenmere 487th, as any of the sons or grandsons we have ever seen. Definitely not a small bull Whitneymere still has that smoothness and quality of fleshing for which the breed is famous.

In visiting the farm we were much interested in some 16 long yearling sons of

★ Mr. and Mrs. Ralph C. Price, Owners

N. McLOY PHILLIPS
Farm Manager

LOUIS TURNER
Herdsman

WHITNEY BANDOLIER 542d . . . the 1954 State Open Grand Champion. His dam is a half sister to the 1954 International Grand Champion bull, MR. EILEENMERE.

We have an excellent calf crop from both our bulls and some especially good bull calves from Whitney Bandolier 542d.

HILLSIDE *farm*
Route 1
Guilford College — North Carolina

SALE & SHOW

Annual Spring Sale of Registered Aberdeen-Angus

65 Head: 15 Bulls, 51 Females

Where: Carmi, Illinois

When: Tuesday, March 15th

SHOW: 10:00 a. m. SALE: 12:30 p. m.

STEER to be GIVEN away FREE
Sale Day

WABASH VALLEY ABERDEEN-ANGUS BREEDER'S ASSOCIATION

Consignors

- Elza Barbre ..... Crossville
- P. L. Barbre ..... Crossville
- Darrell Hughes ..... Crossville
- Henry Fechter & Son ..... Carmi
- Luther Smith ..... Burnt Prairie
- Delano McIntosh ..... Enfield
- P. F. Hein ..... Mount Carmel
- Kenneth Lamont ..... Crossville
- Lyman McKinzie ..... Albion
- Robert & Charles Brown ..... Carmi
- Jesse & Sherril Lamont ..... Grayville
- David East ..... Carmi
- Max West ..... Omaha
- E. J. Burns & Sons ..... Saint Francisville
- Cletis Hosselton ..... Clay City
- John D. Banker ..... Clay City
- Junior Leathers ..... Johnsonville
- C. R. Richison ..... Cisne

—CATTLE TO PLEASE ALL BUYERS—

Most of the Popular Families Represented. Cattle Include Sons, Daughters, Grandsons and Granddaughters of Nationally Known Prize Winning Bulls. You will find a choice group of cattle for your selection.

Judge: FLOYD DIEVERT, LANCASTER, KENTUCKY

Location: Fairgrounds on Route 460 and 1 Carmi, Illinois

New heated sale pavilion

LUNCH WILL BE SERVED ON THE GROUNDS

For Catalogs and Reservations, address SHERRIL LAMONT, Sale Manager, GRAYVILLE, ILLINOIS

Wabash Valley Aberdeen-Angus Breeders' Association

Auctioneer: HAM JAMES, Newton, Illinois

DALE RUNNION, for the Aberdeen-Angus JOURNAL

Trail View Farm
Herd Sire:
PRINCE ERIC GOOD EARTH 48th
1568226
The sire of top calves
See page 148 in the October issue for his pedigree.
HAROLD C. FRITZEL
De Smet, South Dakota

Homeplace Eileenmere 210th. Well grown out bulls, in good flesh but not loaded with corn, with scale and ruggedness, they looked like "naturals" for the western range trade. These were the bulls that three months later took the Angus carlot grand championship at Denver. Two went to a Nebraska herd, one to Washington, and 13 to a large commercial operator in New Mexico.

As we mentioned before we know of no registered herd that makes more efficient use of grass and roughage than does C. V. Whitney Farms. Years of clipping, use of the chain harrow to spread droppings, fertilization and rotation has resulted in 900 acres of bluegrass pastures that produce an amazing amount of feed.

Kenneth Haines showed us one 70 acre bluegrass pasture that had carried 80 Angus cows and calves, plus 15 colts and yearlings, all season—and with feed to spare.

Pasture management at the Lexington farm calls for a clipping of all of the pastures by June 1. These clippings are put in the silo as the showery spring weather does not make for good hay. High in protein and carotene this bluegrass silage makes a great January and February cow feed, especially for cows nursing fall calves. Pastures are clipped twice more during the season. This grass is run through a crusher, baled, and then goes through a dryer. After several years experience the haying crew is able to time its operations so that cutting, baling and drying is a continuous process with a minimum of bottlenecks.

The second cutting of bluegrass is made just before the end of rains in the summer. The third cutting is made after the start of moisture in early fall. Fertilizer used is 0-20-20. No extra nitrogen is needed because of the liberal use of manure. The hay from 55 acres of alfalfa also goes through the stem crushing, baling and drying routine. It goes without saying that hay handled in this manner, from well fertilized land, is of unusual color and quality. Not only is its green color attractive but it is rich in calcium and phosphorus, in protein, and in vitamins. And they will tell you at the barns that until you have fed hay of this quality you do not realize the possibilities of grassland farming. The Angus reflect this in their growthiness, bloom and condition.

C. V. Whitney Farms have been nationally known for over a half century in Thoroughbred circles for the horses it has bred, trained and raced. These acres have been the home of such turf greats as Equipoise, Pennant, Top Flight, Peter Pan, Regret, Prudery, Whiskery, Victorian—to name just a few. Currently it has in service Phalanx, Mahmoud, Counterpoint and Mt. Marcy, a son of Mahmoud.

The combination of great sires mated to top females, with care and thought given to matings; good management in the care and development of young stock; and the greatest possible use of natural and home-grown feeds have been factors in making C. V. Whitney Farms known in both Doddie and Thoroughbred circles.

ATTRACTIVE ABERDEEN-ANGUS TIE

This tie is made with hand stenciled design of the head of an Aberdeen-Angus bull. These ties are made of best quality, acetate crush resistant fabric. Fully lined. Expertly tailored. A real quality item. Just what the Aberdeen-Angus men have been asking for. These ties are smart enough to wear any place. Nice for gifts. In colors: Green, Brown and Red.

POSTPAID

N54217—Each $3.98

Aberdeen-Angus Supplies & Novelties
BOX 238 WEBSTER CITY, IOWA

QUALITY ASH TRAY
WITH ABERDEEN-ANGUS DESIGN

First introduced by the National Aberdeen-Angus Ladies Auxiliary.

Available after September 1st.

A striking ivory colored ceramic ash tray with a highly glazed finish. In the lower left hand corner, a head of an Aberdeen-Angus bull is shown in relief against the ivory background. Tray is about 3½" square by ½" high, in a rich contrast of black with ivory colored halter, also highly glazed. Cannot wash off.

Each Ash Tray is 5½"x5½"x1"

N54218—Price, each $1.00
(Plus 15¢ for safe delivery)

N54219—Set of 4 . . . . . $3.88
(Plus 25¢ for safe delivery)

Aberdeen-Angus Supplies & Novelties
BOX 238 WEBSTER CITY, IOWA

FREE FOR FREE "GET ACQUAINTED" COPY OF AMERICA'S TOP LIVESTOCK MAGAZINE, SEND NAME AND ADDRESS: THE CATTLEMAN
NO SALESMAN WILL CALL—YOU ARE NOT OBLIGATED!
410 E. WEATHERFORD
FORT WORTH, TEXAS

MRS. R. T.
and
MEL W.

Davis . . . Wheatridge, Colorado

We wish to thank the buyers in our recent production sale and also the runners up, with particular thanks to: Harry and Mary Betz of Johnstown, Colorado, who purchased the top heifer, Barbarosa D. D. at $7,800; Mahrapo Farms, Mahwah, New Jersey, second high female, Erianna D. D. 4th at $6,800; and Tomar Angus Ranch, Marana, Arizona, who purchased the greatest number, nine head.

• PURCHASERS •

Tomar Angus Farm	Marana, Arizona
Harry and Mary Betz	Johnstown, Colorado
Mahrapo Farms	Mahwah, New Jersey
Mrs. Regna Evans	Walla Walla, Washington
Ferndale Ranch	Santa Paula, California
Orin L. James	Hamilton, Missouri
Otto Nobis	Davenport, Iowa
J. B. McCorkle	Smithville, Missouri
John Perkins	Deer Lodge, Montana
Flint and Flint	New Norway, Alberta, Canada
Meads Angus Mesa	Albuquerque, New Mexico
West Woodlawn Farms	Creston, Illinois
Essar Ranch	San Antonio, Texas
Triple-A-Ranch	Jonesburg, Missouri
Ankony Farms	Rhinebeck, New York
Haystack Angus Ranch	Longmont, Colorado
Good Earth Stock Farm	New Florence, Missouri
E. W. Thompson	Sedalia, Missouri
W. D. Packard	Hudson, Colorado
Willard F. Harder	Grandview, Idaho
Max Hoffmeister	Imperial, Nebraska
C. C. Hankins	Buffalo, Wyoming
Maas Brothers	Riverside, Iowa
Larry Lehman	Colorado Springs, Colorado
Aberdeen Acres	LaSalle, Colorado
Frank Duffy	Longmont, Colorado
Held and Thurow	Broomfield, Colorado
C. H. Thompson	Eagleville, Missouri
El-Jon Farms	Rose Hill, Iowa
Oscar Guth	Torrington, Wyoming
Roy Ballhorn	Wetaskawin, Alberta, Canada
Cyril Hochstien	Pincher Creek, Alberta, Canada
W. L. McGillivray	Coaldale, Alberta, Canada
Wilbur White	Goodland, Kansas
Robert Shields	Climax, Colorado
W. L. Davis	Brookings, South Dakota
Robert Halloran	Brighton, Colorado
Loren L. Eslick	Walsh, Colorado
George Doll	Ft. Morgan, Colorado
Eugene Rosenthal	Chatsworth, California

We extend our best wishes to these buyers and invite each and everyone to visit us again soon. We are very happy about the way the blood of Homeplace Eileenmere 115th was accepted.

MRS. R. T.
and
MEL W.

Davis . . . Wheatridge, Colorado

BOB DUNNETT, Cattle Superintendent

MAILING LISTS

For Our Catalog Customers

No other Catalog Printer Offers this Service

All names and addresses on addressograph plates, by states. Each a bona-fide buyer during past 18 months. At least four times yearly a return postage guaranteed mailing is sent each person to insure that our mailing list is as accurate as possible. New names are added during the sale seasons. INCLUDES ONLY BUYERS OF FEMALES.

LIST A 2,650 NAMES
Bona-fide buyers of females selling over $500

LIST B 2,339 NAMES
Other known buyers of females past 18 months.

LIST C 4,989 NAMES
Combines Lists A & B with no Duplications.

Northwest States	(A)	(B)	(C)
Idaho	16	8	24
Montana	12	5	17
Oregon	7		7
Washington	9	3	12
Wyoming	8	3	11
	52	19	71

North Central States	(A)	(B)	(C)
Illinois	344	325	669
Indiana	103	164	267
Iowa	288	471	759
Kansas	70	34	104
Kentucky	64	55	119
Michigan	37	30	67
Minnesota	13	15	28
Missouri	253	252	505
Nebraska	60	65	125
North Dakota	11	12	23
Ohio	128	104	232
South Dakota	25	23	48
Wisconsin	20	23	43
	1416	1573	2989

Southeast States	(A)	(B)	(C)
Florida	31	24	55
Georgia	70	64	134
North Carolina	55	35	90
South Carolina	23	17	40
Virginia	108	64	172
West Virginia	18	11	29
	305	215	520

Southwest States	(A)	(B)	(C)
Arizona	5	3	8
California	34	10	44
Colorado	30	15	45
Nevada	1		1
Utah	9	2	11
	79	30	109

South Central States	(A)	(B)	(C)
Alabama	27	35	62
Arkansas	44	18	62
Louisiana	27	11	38
Mississippi	56	36	92
Oklahoma	63	36	99
Tennessee	97	85	182
Texas	127	44	171
	441	265	706

Northeast States	(A)	(B)	(C)
Connecticut	23	14	37
Delaware	2	3	5
District of Columbia	3	1	4
Maine	1		1
Maryland	75	50	125
Massachusetts	13	5	18
New Hampshire	2	1	3
New Jersey	33	17	50
New York	74	24	98
Pennsylvania	96	45	141
	322	160	482
CANADA	35	77	112

MAKE YOUR OWN SELECTIONS of any combinations of A-B or C

All addressing by automatic machines. Experienced mailers to stuff the envelopes, zone, bundle, sack and deliver to post office. Bulk mailing at pound rate saves you money. We will pay postage charges and add it to your catalog bill along with the mailing service charge

WE DO ALL THE WORK for 2½¢ PER NAME—PLUS POSTAGE

Fred Hahne Printing Company

808-810-812 Des Moines Street **WEBSTER CITY, IOWA**

National Western

(Continued from page 59)

Red Oak Farms; 6—Criterion Bardolier 33d, Triple-A-Ranch; 7—Model Endeavor of A. S. R., Antelope Springs Ranch; 8—Black Bardolier D. D. 118th, Mrs. R. T. and Mel Davis; 9—Eileenmere E. S. T. 13th, E. J. Tatge and Son.

Senior Yearling Bulls, (22 shown): 1—Homeplace Eileenmere 480th, Penney and James; 2—Aberdeen Acres Eileenmere 113th, Aberdeen Acres; 3—Black Peer of Red Oak 53d, Red Oak Farms; 4—Prince E&B 250th, Enoch and Bob Johnson; 5—Corrector 262d, Rose and McCrea; 6—Black Peer of Red Oak 39th, Red Oak Farms; 7—Fox's Elbar 204th, Nick H. Fox and Sons; 8—Bardoliermere G. 35th, Great Oaks Stock Farm; 9—Criterion Bardolier 41st, Triple-A-Ranch; 10—Postelmere 555th, Lewis B. Pierce; 11—Bandolier 285th of Wilton, Otto G. Nobis; 12—Eileenmere Revolution T., C. H. Thompson; 13—Prince Eric WWF 5th, Tim and Fern Pierce; 14—Colorado Model Erica 52d ASR, Antelope Springs Ranch; 15—Homeplace Eileenmere 489th, Penney and James.

Junior Yearling Bulls, (23 shown): 1—Shadow Isle Prince Eric 85th, Haystack Angus Ranch; 2—Prince 105th of B&D, Dwight Winchester; 3—Corrector 213th, Rose and McCrea; 4—Mecom's Black Peer 15th, Mecom Angus Ranch; 5—Paramount Knight 5th, Paramount Valley Angus Farm; 6—Bandolier 293d of Wilton, Otto G. Nobis; 7—Corrector 8th R. & Mc., Rose and McCrea; 8—Criterion Bardolier 54th, Triple-A-Ranch; 9—Black Peer of Red Oak 49th, Red Oak Farms; 10—Eimereleen, Shoemaker Farms; 11—Bell Boy DW, Dale West; 12—Aberdeen Acres Eileenmere 14th, Aberdeen Acres; 13—Black Glen Revolt 53d ASR, Antelope Springs Ranch; 14—BPR Bandolier 1843d, Blackpost Ranch; 15—Black Glenn ASR, Ruth Ann Harden.

Summer Yearling Bulls, (16 shown): 1—Homeplace Eileenmere 552d, Penney and James; 2—Black Knight of WWF 11th, Tim and Fern Pierce; 3—Prince Envious 8th of Essar, Essar Ranch; 4—Shadow Isle Prince Eric 129th, Haystack Angus Ranch; 5—Great Oaks Black Bardolier 4th, Great Oaks Stock Farm; 6—Black Bardolier WW 12th, G. H. & J. A. Olofson; 7—Black Knight 323d of S. L., Shady Lane Farms; 8—Girdlermere 134th, Ray Girdler and Son; 9—Estons Elba Eric G., Addis Greiman and Sons; 10—Ecco Eileenmere 195th, Ecco Angus; 11—Black Bardolier of WW 11th, J. A. & H. F. Willis; 12—H. Eileenmere 48th of Bon View, Clarence E. Hillman; 13—Eileenmere H. 62d of Bon View, Clarence E. Hillman; 14—Prince Eric 33d, G. J. M. Angus Ranch; 15—Mountain Prince 17th, Rafter 33 Cattle Company.

Senior Bull Calves, (17 shown): 1—Bardolier DW 2401st, Dale West; 2—Black Peer 182d of A. V., Mecom Angus Ranch; 3—Royal Essar 19th, Essar Ranch; 4—Mecom Prince Eric 21st, Mecom Angus Ranch; 5—Corrector R. & Mc. 504th, Rose and McCrea; 6—Black Peer of Red Oak 64th, Red Oak Farms; 7—Corrector R. & Mc. 853d, Rose and McCrea; 8—Prince Emeraldmere, Tim and Fern Pierce; 9—Homeplace Eileenmere 596th, Penney and James; 10—Criterion Bardolier 78th, Triple-A-Ranch; 11—Black Peer of Red Oak 65th, Red Oak Farms; 12—Eileenmere of Wheatland, Jas. B. Hollinger; 13—Eileenmere Eric T., C. H. Thompson; 14—Eileenmere F. D. 2d, Frank Duffy; 15—Bead Hill Lonjac, Cox and Cox.

Junior Bull Calves, (15 shown): 1—VR Prince 105th, Tim and Fern Pierce; 2—Black Conquestor 10th, Enoch and Bob Johnson; 3—Homeplace Eileenmere 634th, Penney and James; 4—Bardolier DW 2403d, Dale West; 5—Bandolier 343d of Wilton, Otto G. Nobis; 6—Royal Essar 38th, Essar Ranch; 7—Paramount Knight 9th, Paramount Valley Angus Farm; 8—Prince E. & B. 257th, Enoch and Bob Johnson; 9—Corrector 624th, Rose and McCrea; 10—Prince 104th of Essar, Essar Ranch; 11—Criterion Bardolier 83d, Triple-A-Ranch; 12—Eileenmere T. 18th, C. H. Thompson; 13—Grenadier of Wheatland 67th, Jas. B. Hollinger; 14—Black Peer 342d WWA, Ruby D. Watson; 15—Girdlermere 142d, Ray Girdler and Son.

Summer Junior Bulls, (14 shown): 1—Royal Essar 52d, Essar Ranch; 2—Great Oaks Eileenmere 1032d, Great Oaks Stock Farm; 3—Prince of West Wood-

lawn, Tim and Fern Pierce; 4—Kas Fairfield Plowman, Claussen Angus Ranch; 5—Girdlermere 143d, Ray Girdler and Son; 6—Bandolier 350th of Wilton, Otto G. Nobis; 7—Pikes Peak Barry 9th, Lawrence B. Lehman; 8—Bardolier DW 2406th, Dale West; 9—Prince 301st A. of S. L., Shady Lane Farms; 10—Mecom Prince Eric 39th, Mecom Angus Ranch; 11—Prince Don of Hickory Creek, Hickory Creek Farm; 12—Paramount Knight 11th, Paramount Valley Angus Farm; 13—Bandoliermere 214th WWA, George C. and Ruby Watson; 14—Repeater of Wheatland 29th, Jas. B. Hollinger.

Champion Senior Bull: Bandolier 523d of Wilton, Otto G. Nobis.

Reserve Champion Senior Bull: Homeplace Eileenmere 480th, Penney and James.

Champion Junior Bull: Bardolier DW 2401st, Dale West.

Reserve Champion Junior Bull: Homeplace Eileenmere 552d, Penney and James.

Grand Champion Bull: Bandolier 523d of Wilton, Otto G. Nobis.

Reserve Grand Champion Bull: Bardolier DW 2401st, Dale West.

Three Bulls, any age, (14 shown): 1—Penney and James; 2—Otto G. Nobis; 3—Tim and Fern Pierce; 4—Haystack Angus Ranch; 5—Rose and McCrea; 6—Red Oak Farms.

Two Bulls, any age, (15 shown): 1—Otto G. Nobis; 2—Penney and James; 3—Enoch and Bob Johnson; 4—Rose and McCrea; 5—Dale West; 6—Red Oak Farms; 7—Great Oaks Stock Farms; 8—Penney and James.

HEIFERS:

Two Year Old Heifers, (8 shown): 1—Juara E. of ROF, Red Oak Farms; 2—Miss Bummer 3d of AAA Ranch, Triple-A-Ranch; 3—Pageileen S. 10th, Penney and James; 4—Easy Erica B. 2d, El-Jon Farms; 5—Erica 9th of Shadow Isle, Haystack Angus Ranch; 6—Homeplace Blackcap 99th, Penney and James; 7—Janette Model 52d A. S. R., Antelope Springs Ranch; 8—Miss Barbara 52d of A. S. R., Antelope Springs Ranch.

Senior Yearling Heifers, (14 shown): 1—Miss Blackcap S. A. 102d, El-Jon Farms; 2—Proud Bessie R & Mc, Rose and McCrea; 3—Homeplace Blackcap 102d, Penney and James; 4—Miss Burgess 3d of Walacres, Mecom Angus Ranch; 5—Jilt 11th of Shadow Isle, R. T. and Mel Davis; 6—Elgaline 540th of S. L., Shady Lane Farms; 7—Pride of ROF 13th, Red Oak Farms; 8—Hickory Creek Reveless 29th, Hickory Creek Farm; 9—Miss Burgess 4th of AAA Ranch, Triple-A-Ranch; 10—Miss Evergreen B., Shoemaker Farms; 11—Blackcap Bessie 50th of Wilton, Otto G. Nobis; 12—Paramount Erica 2d, Paramount Valley Angus Farm; 13—Fox's Elba 200th, Nick H. Fox and Sons; 14—Miss Juanmereleen B. 4th, Shoemaker Farms.

Junior Yearling Heifers, (25 shown): 1—Pauline Grenada G. R. 3d, Great Oaks Stock Farm; 2—Miss Bummer of S. A. R., Mecom Angus Ranch; 3—Homeplace Portlucy 2d, Penney and James; 4—Elba R & Mc 533d, Rose and McCrea; 5—Homeplace Bumburgess 31st, Penney and James; 6—Kileen 10th, Kansas State College; 7—Erica Erlata W. 47th, Otto G. Nobis; 8—Black Knights Erica 2d, Paramount Valley Angus Farm; 9—Miss Burgess 7th of Garner, Addis Greiman and Sons; 10—Princess 513th of S. L., Shady Lane Farms; 11—Elbrea T., C. H. Thompson; 12—Evergreen of Aberdeen Acres, Aberdeen Acres; 13—Erica of Paramount, Paramount Valley Angus Farm; 14—Pikes Peak Erica 11th, Lawrence B. Lehman; 15—Hickory Creek Donna 15th, Hickory Creek Farm.

Summer Yearling Heifers, (22 shown): 1—Blackbird 39th of Essar, Essar Ranch; 2—Pride of OAMC 7th, Mecom Angus Ranch; 3—Brook Pride K. 262d, Tim and Fern Pierce; 4—Blackcap Bessie of ROF 9th, Red Oak Farms; 5—Enchanta of Aberdeen Acres 2d, Aberdeen Acres; 6—Erica 31st of Wilton, Otto G. Nobis; 7—Homeplace Advie 35th, Penney and James; 8—Jewel of West Woodlawn, Tim and Fern Pierce; 9—Haystack Eva Electra, Haystack Angus Ranch; 10—Georgina R & Mc 663d, Rose and McCrea; 11—Blackberry 3d of AAA Ranch, Triple-A-Ranch; 12—Queen of W. B. 63d, Ray Girdler and Son; 13—Eileenmere 103d Blackbird, Alfred H. Krogh; 14—Fox's

SALE CATALOGS
For Aberdeen-Angus Breeders

An unusual and specialized service by an old and reliable firm in business 53 years; owned and operated by the family of the founder, the late Fred Hahne. Plant facilities are devoted to Aberdeen-Angus pedigree work and sale publicity.

R. H. Hahne, President, inspects laying of building cornerstone. Jean Brandrup, Business Manager is at left.

Our Service Offers:

A completely modern plant recently expanded with newest machinery.

An extensive library of cuts is already in our files which you may use without charge.

Fine book and cover papers bought in carload lots to assure best quality at maximum savings.

A full time force tabulating and checking pedigrees from eight full sets of American Aberdeen-Angus Herd Books. There are no part pedigrees in the catalogs that we produce.

Up to date mailing list of buyers of Aberdeen-Angus past two years maintained for your convenience.

Fully experienced and carefully trained personnel to help you with any and all of your catalog problems.

The organization Aberdeen-Angus breeders depend upon.

Associated services of The Aberdeen-Angus Journal and its field force of value in production of catalog.

We print the most and best Aberdeen-Angus Sale Catalogs.

For Experienced Sale Catalog Service
Make Reservation Now For Your Spring and Summer Sale Catalog Work

Fred Hahne Printing Company

808-810-812 Des Moines Street **WEBSTER CITY, IOWA**

The Ranchmaster Bracket Sign

WITH STANDING BULL OR BULL HEAD

MANY USES FOR THIS SIGN
GATES
BARNS
CROSS ROADS
SHOWS
SALES

IDENTIFIES BREED FARM AND OWNER — Sign with bracket ..... $25.00 ea.
Sign only ..... $21.00 ea.

DOUBLE FACE—MADE ON TEMPERED MASONITE ABSOLUTELY WEATHERPROOF

Ranchmaster Truck Sign

Complete TRUCK IDENTIFICATION

ATTRACTIVE DESIGN AND COLOR—MADE ON TEMPERED MASONITE DURABLE AND WEATHERPROOF.

FARM OR RANCH NAME — 2 SIGNS ..... $19.50 pr.
YOUR NAME — 1 SIGN ..... 11.00 ea.
TOWN-STATE — Single face only

Ready to install with 6 sheet metal screws—on truck doors, bodies, etc.

STOCK SIGNS

We have a stock sign for every need — A postcard will bring FREE complete information.

4½" x 10" BAKED ENAMEL ON METAL DIE CUT ROUNDED CORNERS HOLES IN EACH CORNER—ATTRACTIVE COLORS.

ORDER BY SIGN NUMBER

NO SMOKING 15 | KEEP GATE CLOSED 18 | PRIVATE ROAD 23
NO FISHING WITHOUT PERMISSION 31 | —NO— TRESPASSING 26 | POSTED KEEP OUT 29
LADIES 16 | —NO— DUMPING 30 | PLEASE CLOSE GATE 21
NO HUNTING WITHOUT PERMISSION 32 | KEEP OUT 14 | MEN 17

OTHER WORDINGS 4½" x 10" SIGNS

11. Apply at Office
12. Entrance
13. Exit
14. Keep Out
15. No Smoking
16. Ladies
17. Men
18. Keep Gate Closed
19. No Hunting
20. Please Flush Toilet
21. Please Close Gate
22. Private
23. Private Road
24. Toilet
25. Fire Hose
26. No Trespassing
27. Office
28. No Fishing
29. Posted Keep Out
30. No Dumping

PRICES
1 Sign ... $0.30 ea.
6 Signs ... .85 ea.
9 Signs ... .74 ea.
12 Signs ... .66 ea.

WRITE FOR FREE ROADSIDE SIGN FOLDER

ORDER TODAY

The ABERDEEN-ANGUS JOURNAL
Webster City, Iowa
P. O. Box 238

Barbara Lass 5-74, Nick H. Fox and Sons; 15—Hickory Creek Donna 23d, Hickory Creek Farm.

Senior Heifer Calves, (23 shown): 1—Blackbird Progress E & B 9th, Enoch and Bob Johnson; 2—Miss Blackcap 50th of Essar, Essar Ranch; 3—Homeplace McHenry Barbara 19th, Penney and James; 4—Pride 38th of Essar, Essar Ranch; 5—Miss Burgess Garner, Addis Greiman and Sons; 6—Queen of El-Jon, El-Jon Farms; 7—Chimera of Great Oaks, Great Oaks Stock Farm; 8—Mecom Erica 5th, Mecom Angus Ranch; 9—Erica of B&D, Dwight Winchester; 10—Edna Eileen of Haystack, Haystack Angus Ranch; 11—Prizemere R & Mc 793d, Rose and McCrea; 12—Miss Bummer 8th of AAA Ranch, Triple-A-Ranch; 13—Barbarosa of ROF 3d, Red Oak Farms; 14—Blackbird 63d of Great Oaks, Great Oaks Stock Farm; 15—Mecom Enchantress, Mecom Angus Ranch.

Junior Heifer Calves, (18 shown): 1—Blackbird of Wilton 70th, Otto G. Nobis; 2—Queen Marie 222d, Enoch and Bob Johnson; 3—Gammer of H. R. 4th, Red Oak Farms; 4—Bessie's Queen R. G. 3d, Great Oaks Stock Farm; 5—Erica 11th of AAA Ranch, Triple-A-Ranch; 6—Homeplace Queen Mother 65th, Penney and James; 7—Effie of West Woodlawn 54th, Tim and Fern Pierce; 8—Elluna 2d of Shadow Isle, Haystack Angus Ranch; 9—Pride R & Mc 514th, Rose and McCrea; 10—Lady Ballindalloch of P. V., Paramount Valley Angus Farm; 11—Ballindalloch Bertram D. D. 39th, Mrs. R. T. & Mel Davis; 12—Entry, Penney and James; 13—Eldorene 2d of Essar, Essar Ranch; 14—Erica D. W. 12th, Dale West; 15—Pikes Peak Elslow 2d, Lawrence B. Lehman.

Summer Junior Heifers, (12 shown): 1—Erica 26th of Essar, Essar Ranch; 2—Princeen of S. L., Shady Lane Farms; 3—Fairview Erica Bardolette 7th, C. H. Thompson; 4—Blackbird 3d of Haystack, Haystack Angus Ranch; 5—Great Oaks Bummer Maid 24th, Great Oaks Stock Farm; 6—Queen Marie 230th, Bob Johnson; 7—Blackbird Bessie 55th of Wilton, Otto G. Nobis; 8—Pride D. W., Dale West; 9—Blackmera of Wheatland 3d, Jas. B. Hollinger; 10—Princeen 57th of S. L., Shady Lane Farms; 11—Blackcap H. 54th, Ray Girdler and Son; 12—Queen 744th, Rose and McCrea.

Champion Senior Female: Miss Blackcap S. A. 102d, El-Jon Farms.

Reserve Champion Senior Female: Juara E of ROF, Red Oak Farms.

Champion Junior Female: Blackbird Progress E & B 9th, Enoch and Bob Johnson.

Reserve Champion Junior Female: Pauline Grenada G. R. 3d, Great Oaks Stock Farm.

Grand Champion Female: Blackbird Progress E & B 9th, Enoch and Bob Johnson.

Reserve Grand Champion Female: Miss Blackcap S. A. 102d, El-Jon Farms.

Get of Sire, (12 shown): 1—Otto Nobis; 2—Rose and McCrea; 3—Penney and James; 4—Tim and Fern Pierce; 5—Essar Ranch; 6—Haystack Angus Ranch; 7—Red Oak Farms; 8—Triple-A-Ranch; 9—Aberdeen Acres; 10—Dwight Winchester; 11—Shoemaker Farms; 12—Addis Greiman and Sons.

Junior Get of Sire, (10 shown): 1—Essar Ranch; 2—Enoch and Bob Johnson; 3—Dale West; 4—Mecom Angus Ranch; 5—Penney and James; 6—Otto Nobis; 7—Shady Lane Farms; 8—Rose and McCrea; 9—Red Oak Farms; 10—Larry Lehman; 11—Roy Girdler and Son.

Pair of Calves, (14 shown): 1—Enoch and Bob Johnson; 2—Essar Ranch; 3—Essar Ranch; 4—Dale West; 5—Penney and James; 6—Otto Nobis; 7—Great Oaks Stock Farms; 8—Penney and James; 9—Red Oak Farms; 10—Triple-A-Ranch; 11—Rose and McCrea; 12—Shady Lane Farms; 13—Roy Girdler and Son; 14—Larry Lehman.

Pair of Females, (13 shown): 1—Enoch and Bob Johnson; 2—Essar Ranch; 3—Otto Nobis; 4—Penney and James; 5—Red Oak Farms; 6—Rose and McCrea; 7—Triple-A-Ranch; 8—El-Jon Farms; 9—Penney and James; 10—Aberdeen Acres; 11—Shoemaker Farms; 12—Roy Girdler and Son; 13—Albert Yeager.

Pair of Yearlings, (10 shown): 1—Penney and James; 2—Tim and Fern Pierce; 3—Red Oak Farms; 4—Rose and McCrea; 5—Great Oaks Stock Farms; 6—Triple-A-Ranch; 7—Dwight Winchester; 8—Otto Nobis; 9—Aberdeen Acres; 10—Roy Girdler and Son.

Best Ten Head: Penney and James.

PENS OF ANGUS BULLS:

JUDGES—Ralph May, Valentine, Nebraska and Max Hoffmeister, Imperial, Nebraska

Pen of Five Bulls, (5 shown): 1—T. A. Smart, Jr.; 2—Hickory Creek; 3—Ross E. Hanna.

Pen of Three Bulls, (16 shown): 1—Lewis B. Pierce; 2—Don Head Farms; 3—Johnson Brothers; 4—Norm Smith; 5—Rafter 33 Cattle Company; 6—Lewis B. Pierce; 7—Great Oaks Stock Farm; 8—Red Oak Farms; 9—Otto G. Nobis; 10—William M. Williams; 11—Lawrence B. Lehman; 12—Otto G. Nobis; 13—A. S. Harms; 14—Lakeview Angus Farm; 15—Ross E. Hanna; 16—Lakeview Angus Farm.

Champion Pen of Five Bulls: T. A. Smart, Jr.

Reserve Champion Pen of Five Bulls: Hickory Creek.

Pen of Three Bulls, (3 shown): 1—Blackpost Ranch;

JUDGE AL DARLOW gives this Denver entry a critical handling for width and covering. This year's National Western Angus show was the most impressive on record.

2—Rose and McCrea; 3—S. I. Sample.

Champion Pen of Three Bulls: Lewis B. Pierce.

Reserve Champion Pen of Three Bulls: Don Head Farms.

The Maple Leaf Sale

Richmond Hill, Ontario, Can., Oct. 15th

SUMMARY:

52 Lots	$49,820.00, average	$ 958.07
6 Bulls	8,525.00, average	1420.83
46 Cows	41,295.00, average	897.71
Top 10 Head	17,850.00, average	1785.00

Top Bull: Prince S. of Don Head 12th –126702–, calved September 5, 1952; sire, Prince Sunbeam 582d; dam, Barbara Rose of Don Head 3d; consigned by Don Head Farmers Limited, Richmond Hill, Ontario; purchased by L. T. Porter, St. Andrews, East Quebec **2500.00**

Top Cow: Black Jestress of Woodslea 8th –119839–, calved June 9, 1952; sire, Hideaway Black Prince; dam, Black Jestress of Anoka 2d; consigned by William L. Stephens, Woodbridge, Ontario; purchased by Hideaway Farms, Chester, New Jersey **3600.00**

SALE REPORT:

BULLS:

Eileenmere of Don Head 22d –127313–, (Don Head Farmers Limited), calved 2-14-53; sire, Eileenmere of Don Head; C. T. Ranch, Miami, Oklahoma 1175.00

Eileenmere of Don Head 29th –134419–, (Don Head Farmers Limited), calved 10-6-53; sire, Eileenmere of Don Head; Sugar Loaf Farms, Staunton, Virginia & Art-Anna Farm, Van Wert, Ohio 1650.00

Black Prince of Woodslea 20th –130576–, (William L. Stephens), calved 5-22-53; sire, Hideaway Black Prince; Mr. & Mrs. J. W. Bowser, Aurora, Ontario 1500.00

Lot 2—Purchased by Toronto District Cattle Breeders' Association, Maple, Ontario 725.00

Lot 4—Purchased by Alexander Troup, Lyndhurst, Ontario 975.00

COWS:

Black Jestress of Don Head 4th –127057–, (Don Head Farmers Limited), calved 1-8-53; sire, Prince Sunbeam 582d; Hideaway Farms, Chester, New Jersey 1600.00

Barbara Rose of Woodslea 3d –126900–, (William L. Stephens), calved 11-12-52; sire, Hideaway Black Prince; Charles Graham, Isle Perrot, Quebec 1500.00

Graham's Royal Lady –133466–, (William L. Stephens), calved 12-20-53; sire, Black Prince of Woodslea 3d; Hideaway Farm, Chester, New Jersey 1650.00

Blackcap of Woodslea 2d –119836, (William L. Stephens), calved 4-27-52; sire, Hideaway Black Prince; Mr. & Mrs. Robert Brown, Vaudreuil, Quebec 1400.00

Glen Ross Royal Lady 75th –120688–, (William L. Stephens), calved 9-12-52; sire, Enchanter of Alloway Lodge 12th; Sunbeam Farms, Miami, Oklahoma 1275.00

Blackbird of Don Head 37th –126706–, (Don Head), calved 10-6-52; sire, Eileenmere of Donhead; L. T. Porter, St. Andrews, Que. 1650.00

Lot 7—Purchased by Ontario Agricultural College, Guelph, Ontario 1075.00

Lot 9—Purchased by Glen-Ru Farms, Brockway, Pennsylvania 1000.00

Lot 10—Purchased by Elmer Ribey, Underwood, Ontario 975.00

Lot 11—Purchased by L. T. Porter, St. Andrews East, Quebec 875.00

Lot 12—Purchased by C. V. Fessenden, Toronto, Ontario 500.00

Lot 13—Purchased by L. T. Porter, St. Andrews East, Quebec 500.00

Lot 14—Purchased by Ken Clapperton, Alton, Ontario 600.00

Lot 15—Purchased by Maplecrest Farm, Oxford, Michigan 750.00

Lot 16—Purchased by Maplecrest Farm, Oxford, Michigan 975.00

Lot 17—Purchased by Maplecrest Farm, Oxford, Michigan 800.00

Lot 18—Purchased by Edwards Brothers, Arva, Ontario 1150.00

Lot 19 — Purchased by Sunbeam Farms, Miami, Oklahoma 1025.00

Lot 21—Purchased by Charles Graham, Isle Perrot, Quebec 550.00

Lot 22—Purchased by C. V. Fessenden, Toronto, Ontario 510.00

Lot 23—Purchased by J. R. Kohler & Son, Brampton, Ontario 400.00

Lot 24—Purchased by Charles Graham, Isle Perrot, Quebec 850.00

Lot 25—Purchased by J. H. Paterson & Sons, Kettleby, Ontario 500.00

Lot 26—Purchased by Dave Canning, Staunton, Virginia 650.00

Lot 27—Purchased by Charles Graham, Isle Perrot, Quebec 400.00

Lot 28—Purchased by Carlton W. Corbin, Ada, Oklahoma 550.00

Lot 29—Purchased by Maplecrest Farm, Oxford, Michigan 625.00

Lot 30—Purchased by L. T. Porter, St. Andrews East, Quebec 825.00

Lot 31—Purchased by Stirk Farm Supplies, Plainfield, Ontario 485.00

Lot 32—Purchased by J. S. D. Tory, King, Ontario 800.00

Lot 33 — Purchased by Thos. Henderson, Guelph, Ontario 700.00

Lot 34—Purchased by G. A. Walter & Son, Maple, Ontario 600.00

Lot 35—Purchased by Mr. & Mrs. J. W. Bowser, Aurora, Ontario 825.00

Lot 36—Purchased by D. B. Weldon, London, Ontario 1125.00

Lot 37—Purchased by John H. Wilmott 800.00

Lot 38—Purchased by G. R. McCall, Lanchute, Quebec 750.00

Lot 39 — Purchased by Sunbeam Farms, Miami, Oklahoma 775.00

Lot 46—Purchased by S. L. Kerr, Vaudreuil, Quebec 1125.00

Lot 47—Purchased by Carlton W. Corbin, Ada, Oklahoma 750.00

Lot 48—Purchased by Mr. & Mrs. J. W. Bowser, Aurora, Ontario 1000.00

Lot 49—Purchased by Maplecrest Farm, Oxford, Michigan 400.00

Lot 50—Purchased by Carlton W. Corbin, Ada, Oklahoma 750.00

Lot 51—Purchased by Charles Graham, Isle Perrot, Quebec 500.00

Lot 52—Purchased by Mr. & Mrs. Robert Brown, Vaudreuil, Quebec 450.00

Lot 53—Purchased by Maplecrest Farm, Oxford, Michigan 700.00

Western Illinois Breeders' Association Sale

Quincy, Illinois, November 11th

SUMMARY:

63 Lots	$17,395.00, average	$ 276.11
11 Bulls	3,395.00, average	308.63
52 Cows	14,000.00, average	269.23
Top 10 Head	4,155.00, average	415.50

Top Bull—Burgess Vale 52d 1688627, calved June 5, 1952; sire, Prince Sunbeam 45th; dam, Blackbird Burgess 11th; consigned by Virginia N. McCarl, Payson, Illinois; purchased by Ralph Peak, Winchester, Illinois **410.00**

Top Cow—Barbara of VE 3d 1800951, cal-

6 Good Reasons Why

Leading Livestock Breeders Buy*

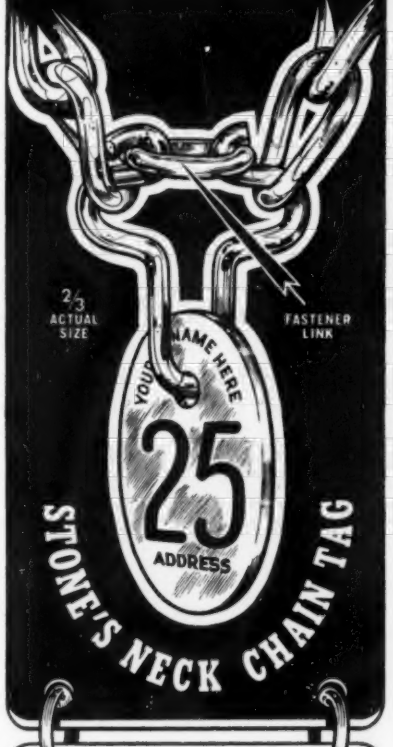

*

1. Here's the most sensible, easy to use, fastener you can buy. One pair of pliers, that's all you need. To open: squeeze clasp together, releasing fastener-link from short-end prong. To close: squeeze clasp together; dropping fastener-link over short-end prong... release clasp and it springs out—firmly grasping fastener-link in a positive lock. Another Stone Field Tested Product to insure your complete satisfaction.
2. Hard brass tag ⅛" thick. (It's a proven fact—for practical, long lasting qualities, a brass tag is your best buy.)
3. Extra large numbers, easily read at 50 ft.
4. Forty inches of heavy No. 2/0 twist link zinc plated chain.
5. Complete facilities to stamp your name and address on tag, or engrave your brand. Write for cost and particulars on additional lettering or special engraving.
6. All prices include shipping charges.

WE INVITE COMPARISON

Send $1.25 for one complete "sample" neck chain tag. Satisfaction guaranteed or your money refunded. Note: no lettering on sample.

Write TODAY for your FREE sample literature featuring Stone's top quality products.

STONE MFG. & SUPPLY CO.

1212 KANSAS AVE., DEPT. AA-3

KANSAS CITY 27, MISSOURI

Remember the Des Moines River Valley Sale March 3d, 1955

At Boone, Iowa

MRS. MILDRED WILLIAMS
Scranton, Iowa

W. C. ROBERTSON, Sale Manager
Bayard, Iowa

IT'S NEW! A SPECIAL WIDE TWIST LINK

NECK CHAIN

TO GO WITH THE

PERFECT PAIR

Many have wanted a wider twist link chain and this is the first chain ever made especially for cattle tags. Available only through our dealers or direct. Priced in 40 inch lengths: 1 to 25—55¢; 25 to 100—50¢; 100—$45. Prices include delivery. Ask for prices on quantity uncut lengths.

Our LIFETIME TAG made of DuPont's NYLON will outwear 15 brass tags and legibility far superior after both have been in service for one year. Deeply engraved numerals on both sides are filled with DuPont's neoprene rubber and guaranteed permanent. Only 45¢ each or $40 per 100.

Our INSTANT LOCK fastener is heavy spring steel, cadmium plated. Merely press together by hand. No tools needed. Design makes chain length adjustment quick and easy. Surplus chain hangs 1½ inches from tag. Wider wearing surfaces. Over 3 times stronger than the strongest patented fastener made! Over twice as strong as the heavy "key ring type" fastener. Only 20¢ each or $15 per 100.

Heavy cadmium plated rings 15¢ or $10 per 100.

Tags and fasteners guaranteed against breakage and unlocking in service. All prices include transportation but owing to close margin we sell for cash only. Sample tag 25¢—fastener 15¢. Just to convince you one to a customer. This includes sample chain.

GEO. W. BOCK

P. O. Box 133A Mattoon, Illinois

Plans for the famous calf creep that is portable, hog, pig and cow—proof, $4.

ved January 3, 1952; sire, Dor-Mac's Bandolier 4th; dam, Barbara of Clear Lawn; consigned by Vinson & Evans; purchased by Milton Starman, Quincy, Illinois 615.00

SALE REPORT:
(This report includes lots which sold for $215.00 or more.)

BULLS:

Marshall Prince 1st of Bluff Vale, (John H. Beck), calved 1-10-54; sire, V. M. Marshall Prince 50th; James McClain, Williamstown, Missouri 225.00

Colonel of C. D. 3d 1855988, (Linn Eaton), calved 3-5-52; sire, Prince Sunbeam 664th; Donald J. Toland, Augusta, Illinois 400.00

Ballindalloch Bandolier 1800042, (Vinson & Evans), calved 11-13-52; sire, Dor-Mac's Bandolier 4th; Jennings Bros., Highmore, South Dakota 400.00

McLeandolier H. 1800125, (Sammie Harrell), calved 7-2-53; sire, McLeandolier 17th; Jean Comstock, Jr., Tennessee, Illinois 300.00

Blue Ribbon Burgess, (Carroll Holloway), calved 5-8-53; sire, Burgess 264th; Morris Lee Greenwold, Hamilton, Illinois 365.00

Prince Blackcap Valley 1881845, (Mr. and Mrs. Danny R. Likes), calved 5-22-53; sire, Georgena of Sun Rahe's; Robert Ross, Rushville, Illinois 230.00

Elbanor Revolution 53d 1923130, (Virginia N. McCarl), calved 5-9-53; sire, Prince Sunbeam 45th; Leroy Morton, Quincy, Ill. 280.00

McLeandolier 52d 1730389, (J. C. McLean), calved 1-12-53; sire, McLeandolier; Albert Klaus, Pittsfield, Illinois 350.00

Prince Evergreen 1827826, (Earl Rahe & Son), calved 5-11-53; sire, Prince McArthur Balm; Earl Tenhouse, Liberty, Ill. 225.00

COWS:

Evergreen Eileen W. 489th 1036333, (John H. Beck), calved 5-17-47; sire, Revocap M.; W. D. Mobley & Son, Mt. Sterling, Ill. 325.00

Cooleys Pride C. 53d 1837537, (Charles A. Cooley), calved 2-14-53; sire, Cooley's Postelmere; Poplar Hill Farm, Perry, Ill. 260.00

Cooley's Eileenmere Lady 53d 1837542, (Charles A. Cooley), calved 2-25-53; sire, Homeplace Eileenmere 246th; George Hallam & Son, Monmouth, Illinois 260.00

Cooley's Clarquin Elba 53d 1837538, (Charles A. Cooley), calved 3-4-53; sire, Cooley's Postelmere; Poplar Hill Farm, Perry, Ill. 250.00

Beauty Countess P. & W. 4th 1255056, (Charles & Elizabeth Eaton), calved 4-11-49; sire, Barbarian P. & W.; Poplar Hill Farm, Perry, Illinois 290.00

Barbara 51st of Merry Hill 1448305, (Charles and Elizabeth Eaton), calved 5-1-51; sire, Merry Hill Prince; Manning Bros., Roodhouse, Illinois 310.00

Merry Barbara 5th 1278460, (Charles & Elizabeth Eaton), calved 8-5-51; sire, Merry Hill Prince; Carson Heithold, Payson, Illinois 280.00

Black Rosy 1689633, (Charles & Elizabeth Eaton), calved 6-28-52; sire, Merry Hill Prince; Manning Bros., Roodhouse, Ill. 265.00

FRANKLIN

More Calves
are Immunized
Against Blackleg
with FRANKLIN
than with
Any Other Brand

YOU travel with the leaders when you insist on vaccinating your calves with genuine

FRANKLIN CL
CHAUVEI-SEPTICUS
BACTERIN

confers dependable immunity against both BLACKLEG AND MALIGNANT EDEMA

Popular demand has made FRANKLIN the largest selling brand on the market.

When you start using FRANKLIN you stop losing calves

Franklin Products are easy to obtain, being handled by the leading local Drug Stores.

Be sure to have for handy reference the latest complete Franklin catalog. 80 pages, fully illustrated, with description and prices covering the care of cattle, horses, sheep, hogs and poultry.

Free from your local Franklin dealer, or write to nearest Franklin office.

O. M. FRANKLIN SERUM CO

DENVER KANSAS CITY WICHITA ALLIANCE
AMARILLO FT. WORTH MARFA EL PASO
MONTGOMERY PORTLAND SALT LAKE CITY
LOS ANGELES BILLINGS CALGARY

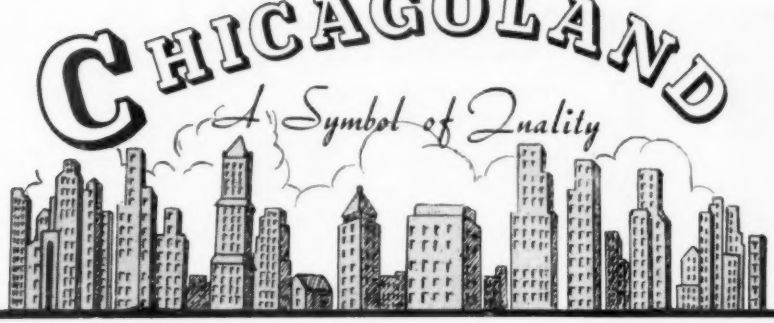

CHICAGOLAND ASSOCIATION SALE

Friday, March 25, 1955

Sale at 12:00 noon at the Fox Valley Livestock Center, St. Charles, Illinois located between Highway 64 and U. S. alternate 30 one mile west of St. Charles.

Selling 12 Bulls and 55 Females

Sale Headquarters: HOTEL BAKER, St. Charles

Auctioneer—HAM JAMES

DALE RUNNION for the JOURNAL

For Catalogs, write or wire:
E. L. JOHNSON, Box 343, ST. CHARLES

Show at 7 P. M. evening before sale on March 24
Judge of Show—RALPH HESS, Jr., Cattle Superintendent, McCormick Farms, Barrington

You are all invited to attend a buffet supper to be held at the Livestock Center at 5:30 on March 24th.

Remember the Date—

Friday, March 25, 1955

Prince Sunbeam 618th

SENIOR HERD SIRE

Proven in Every Respect

★ ★ ★ ★ ★ ★

Our foundation females are from Blackcap Bessie, Jilt, Georgina, Blueblood Lady, Queen Mother, McHenry Barbara, Portlethen Lucy and many other prominent families. We feel that we have taken the "Question Mark" out of our future calf crop with the purchase of Prince Sunbeam 618th.

Luther W. Wade Angus Farms

JOHN STANDIFER
Manager

Greenwood, Mississippi

E. L. JAUDON
Herdsman

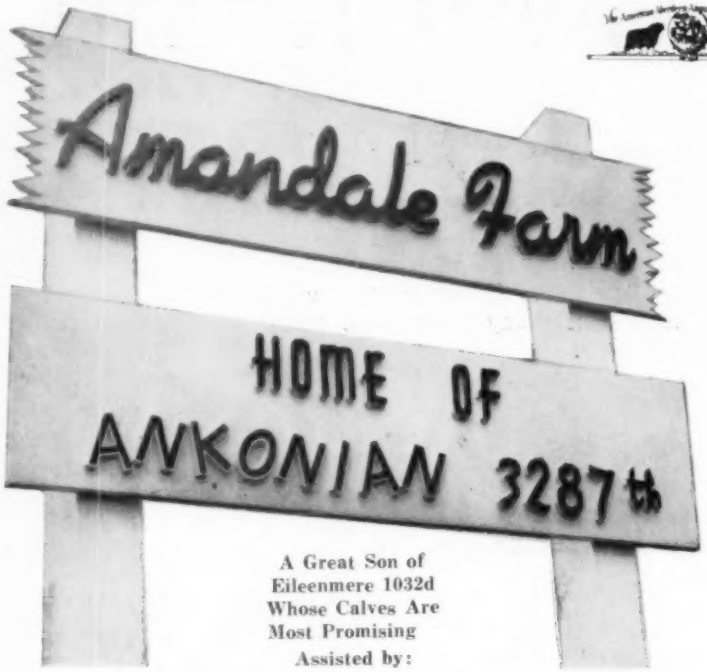

A Great Son of
Eileenmere 1032d
Whose Calves Are
Most Promising
Assisted by:

L. R. EILEENMERE 4th
Grandson of "487th"

WHITNEYMERE 12th
By Homeplace Eileenmere 210th

BLACKCAP ERIC of CREMONA
Son of Glencarnock Eric of Cremona

A Futurity Herd
Comprising Most of the Popular Families

Visitors and inquiries welcomed. We usually have young stock for sale at the farm. Perhaps you can secure just what you want at private treaty.

Amandale Farm

MR. and MRS. JOHN C. GALL, Owners
C. L. GEORGE, Herd Manager

UPPERVILLE, VIRGINIA

Barbara 6th of Clear Dawn 1855990, (Linn Eaton), calved 7-27-52; sire, Prince Sunbeam 664th; Floyd Balsar, Mendon, Ill. 250.00

Clear Dawn Blackcap Donna 9th 1856004, (Linn Eaton), calved 3-12-53; sire, Prince Sunbeam 664th; Charles Davenport, Centralia, Missouri 255.00

Queen of Dor-Mac 2d 1066964, (Vinson & Evans), calved 1-2-48; sire, McLeanmere; H. Ward Benson, Milton, Iowa 350.00

Miss Envious Blackbird VE 60th, (Vinson & Evans), calved 10-21-53; sire, Envious Elba Erica VE; Larry McClelland 250.00

Erica McLeandolier 1800123, (Sammie Harrell), calved 4-5-53; sire, McLeandolier 17th; Morris Lee Greenwold, Hamilton, Illinois 215.00

Buxom Maid of Lock Lomond 1604961, (T. G. Jackson & Son), calved 4-17-52; sire, Whitney Prince 11th; Ralph Peak, Winchester, Illinois 300.00

Ellen of Lock Lomond 1832540, (T. G. Jackson & Son), calved 7-25-52; sire, Prince's King 2d; J. C. McLean, Quincy, Illinois 450.00

Elva of Lock Lomond 1832542, (T. G. Jackson & Son), calved 12-1-52; sire, Prince's King 2d; Milton Starman, Quincy, Illinois 290.00

Kerndale Connie 7th 1783920, (K. S. Kern), calved 5-8-53; sire, Elba Marshall Lad 2d; Carson Heithold, Payson, Illinois 240.00

L & M Erona 1661337, (Larimore & Miller), calved 6-22-52; sire, Marshall Bradmar; Milton Starman, Quincy, Illinois 250.00

Elbanor Blackbird 41st 1688624, (Virginia N. McCarl), calved 5-21-52; sire, Prince Sunbeam 45th; J. D. Keiser 300.00

Fairfield Blackbird ML 2d 1688633, (Virginia N. McCarl), calved 11-2-51; sire, Prince Sunbeam 45th; Ralph Haley, Berry, Illinois 320.00

Applewood Erica 34th 929459, (J. C. McLean), calved 2-22-46; sire, Applewood Bandolier 61st; H. Ward Benson, Milton, Iowa 415.00

Dor-Mac's Elba 13th 1919574, (J. C. McLean), calved 3-18-54; sire, O. Bardoliermere 2d; Harold Hurrelbrink, Winchester, Illinois 400.00

Enchantress Lady N. 1249294, (Cecil R. Neill & Sons), calved 7-12-49; sire, Mercer 28th; Charles & Elizabeth Eaton, Quincy, Illinois 305.00

Elba of Carthage 4th 1811822, (Cecil R. Neill & Sons), calved 5-15-53; sire, Burgess 264th; Max Lee Greenwold, Winchester, Illinois 235.00

Queenmere Rosebud S. 1491103, (Fred & Paul Shelton), calved 4-13-51; sire, Prince Howard 14th; Bluff View Farms, Aledo, Illinois 330.00

Princess Blackcap S. 1690506, (Fred & Paul Shelton), calved 3-5-53; sire, Prince Howard 14th; Floyd Balsar, Mendon, Illinois 245.00

Midnight Blackbird 21st 1652594, (Earl Thyson & Son), calved 4-7-52; sire, Prince E. of M. V. 10th; H. R. Hackler, Taylor, Mo. 325.00

Blue Horizon Blackbird 11th 1840087, (Earl Thyson & Son), calved 8-2-53; sire, McLeandolier 14th; Rundle McClelland, Stilwell, Illinois 255.00

Miss Erica of Dor-Mac 1005450, (Vinson & Smith), calved 3-20-47; sire, McLeanmere; Wiley Dunnam, Griggsville, Illinois 220.00

Poland China World

Official Publication of the
Poland China Record Association

1 year $1.00 3 years $2.00

501 E. Losey St.
GALESBURG, ILLINOIS

the

Black Watch Herd

Complete Dispersion

★ ★ ★ ★

APRIL 26th

★ ★ ★ ★ ★ ★ ★ ★

1:00 P. M. **FREDERICK, MARYLAND**

"The Zara Herd"

SELLING 80 HEAD: **2 BULLS and 78 FEMALES**

A SON OF BARDOLIER of ANOKA SELLS

20 ZARAS—They Trace to Black Beauty L. 5th
COQUETTES—Some of The Best
JILTS
MISS WIX
ALEXINAS
A FEW FANCY BLACKBIRDS

For Catalogs, Reservations or Information, Write:
RUSS WEST ANGUS SERVICE, Sale Manager
400 York Road, Towson 4, Maryland

★

DR. and MRS. J. WESTLEY EDEL, owners
QUEENSTOWN, MARYLAND

Auctioneers:
PAUL GOOD
STAN HAWORTH

Sale at the
Frederick, Maryland
Fairgrounds

DICK STANLEY, Manager

MARYLAND SPRING SALES

If you need good heads, front ends, and short legs, Princericmere Monocacy (consigned to the sale on April 2d at Timonium) is the bull to look at. He and his sire and all the offspring of Runnymede Prince Eric are strong in these characteristics.

We are also consigning to this sale Blue Ribbon Monocacy 12th and Elba Monocacy 38th, both calved in October '53. Both are by Grenada's Bandolier 2d LSF, the sire of a Reserve grand champion and top selling heifer, a first and second prize heifer and three steers that graded fancy. He is also the grandsire of a first prize steer at the Eastern National Livestock Show. Individually, these heifers live up to their great ancestry.

To the heifer calf sale, April 16th, at Frederick, we are consigning a Bonnie Bouquet Miss Burgess heifer by "Bandy", and one by Monocacy Black Peer 4th, and an Esthonia and a Pride heifer, both by Runnymede Prince Eric.

We are proud of both consignments and believe you will like them.

MONOCACY
Repeat Customer FARMS

DAN WIGHT, Owner

FREDERICK, MARYLAND

Ladies Auxiliary News

(Continued from page 74)

Dakota as far as Angus women are concerned, according to Mrs. W. A. Plath, Davenport, North Dakota, arranging details.

Angus Women will present two white halters to showmanship winners in the Junior Futurity, which will be held during the winter fixture, March 7-12. One will go to the girl placing highest in showmanship and the other to the next highest club contestant, either boy or girl. A total of 86 entries have been received for the junior event.

The awards will be made at the dutch lunch held annually by the Angus association at the Hotel Rudolf. Date this year is Thursday, March 10. While the annual business meeting is being held, the women's auxiliary will hold a separate business and social program, also in the Hotel Rudolf. A luncheon for women is also scheduled at 11:15 a. m. the following day, preceding the Angus sale.

Mrs. Paul Cripe, Amenia, North Dakota; Mrs. Mel Myra, Fargo; and Mrs. Plath, reported interest in the third annual ladies luncheon, held in Chicago in connection with national Angus events. Mrs. Plath drew a covered dish set and Mrs. Myra a thermos set as prizes presented by State Farm Mutual insurance company and Hamilton James, auctioneer, respectively. The North Dakota ladies presented some distinctive state pottery to the national organization.

The state group will seek to develop interest in the national affiliates and will collect dues to the national Angus ladies' group during the Valley City week-long event, according to Mrs. Plath.

—o—

ATTENDANCE RECORD AT CHICAGO LUNCHEON

Mrs. Eugene Fassett, R. D. 3, Alexis, Ill.; Miss Judith Stoyle, Towsen, Md.; Mrs. Robert F. Chrisman, Black Rock Farm, R. D. 1, Phoenixville, Pa.; Mrs. E. H. Heckett, Valencia, Pa. and 8 unnamed guests; Mrs. Wm. C. Hansen, Gaithersburg, Md.; Mrs. Myron Fuerst, Pine Plains, N. Y.; Mrs. Stuart Barlass, R. 1, Janesville, Wis. and 2 unnamed guests; Mrs. Fred C. Frances, Oak Knoll Farm, Wilmington, Ill.; Mrs. I. R. Archibald, Wilmington, Ill.; Mrs. Forrest Lemons, Congerville, Ill.; Phyllis Kuntz, Goodfield, Ill.; Mrs. Orin James, Jr., Hamilton, Mo.; Mrs. Orin James, Sr., Hamilton, Mo.; Regna Evans, Walla Walla, Wash.; Mrs. Dale Baird, Princeton, Ill.; Mrs. W. A. Plath, Agassiz Farms, Davenport, N. D.; Mrs. Ervin Bergt, Schyler, Neb.; Mrs. Dallmont J. Erickson, R. R. 2, Elgin, Neb.; Mrs. E. J. Bergt, Schuyler, Neb.; Mrs. Richard Dickinson, Congerville, Ill.; Mrs. H. T. Lotz, Annendale Farms, Dunkirk, Ohio; Mrs. Dale Lotz, Annendale Farms, Dunkirk, Ohio; Mrs. Chas. G. Stoutenborough, Maroa, Ill.; Mrs. J. A. Henderson, Danvers, Ill.; Mrs. Dick Hahne, Webster City, Iowa; Mrs. Jean Brandrup, Webster City, Iowa; Mrs. Crystal Davidson, Red Oak Farms, Rocky Comfort, Mo.; Mrs. Pete J. Bastas, Ladue, Mo.; Mrs. R. T. Davis, Wheatridge, Colo.; Mrs. Mel Davis, Wheatridge, Colo.; Mrs. Jack A. Roberts, Birmingham, Ala.; Mrs. A. T. Jacobson, Menomonee Falls, Wis.; Mrs. Joe Keshner, New Florence, Mo.; Mrs. Richard Wall, Lebanon, Ind. and 1 unnamed guest; Mrs. E. B. Hudspeth, Brent Acres, Smithshire, Ill. and 1 unnamed guest; Mrs. Otis Barringer, Sunnymead Farms, Germantown, N. Y.; Mrs. Russ Vanderkolk, Bellwood, Neb.; Mrs. M. E. Blunn, Golden, Colo.; Mrs. Clyde Hanna, Oskaloosa, Iowa; Mrs. Carroll E. Dow, Lodi, Cal.; Mrs. Miles R. Chester, Chillicothe, Ohio; Mrs. Roy Meier, Jackson, Mo.; Mrs. Albert Angus, Arvin, Cal.; Mrs. B. L. DeWolfe, Allamuchy, N. J.; Mrs. Joe Keefauver, Jonesboro, Tenn.; Mrs. W. B. McSpadden, Chilhowie, Va.; Brunhilde Johnson; Clara Johnson Due; Mrs. William Johnson, R. R. 1, Galesburg, Ill.; Mrs. DeWitt R. Mallory, Hampton, Iowa; Mrs. Howard Barnes, Cody, Neb.; Laura Eldred, Homer City, Pa.; Mrs. W. W. King, Rockfalls, Ill.; Mrs. Charles F. Beermann, Dakota City, Neb.; Mrs. Percy H. Upton, Madison, Neb.; Mrs. Elmer Frazee, Divernon, Ill.; Mrs. Don Watkins, Middletown, Ind.; Mrs. Marion Allen, R. 1, Middletown, Ind.; Mrs. Wilbur L. Bowen, 110 Northland, Peoria, Ill.; Mrs. F. R. Wingerter, R. R. 1, Huntley, Ill.; Mrs. G. M. Wheeler, Kingsport, Tenn.; Miss Margaret Wheeler, Kingsport, Tenn.; Mrs. Robert A. Willis, Jr., Marianna, Fla.; Mrs. David D. Brett, Decatur, Ill.;

DOR MAC ANGUS
QUINCY, ILLINOIS

O. BARDOLIERMERE 2d
Junior and Reserve Grand Champion Bull at the 1951 Ohio State Fair.

Four of his calves were shown by Mrs. E. H. Heckett at the Pennsylvania State Show in January and won the following awards with 128 Angus in the show: Grand Champion Bull on the Senior calf, Dor-Mac's Bardoliermere 10th; 1st prize Senior heifer calf; 2d prize Junior heifer calf; 1st on Junior Get of Sire; 1st on regular Get of Sire and 4th on Junior Yearling Heifer.

I have a good selection of bulls by O'Bardoliermere 2d to select from, some of serviceable age. Also a few of his heifers for sale.

It will pay you to come have a look.

J. C. McLEAN

622 HAMPSHIRE STREET QUINCY, ILLINOIS

AMES PLANTATION—BERRYBROOKS FARM

Production Sale

MARCH 14th - at - GRAND JUNCTION, TENNESSEE

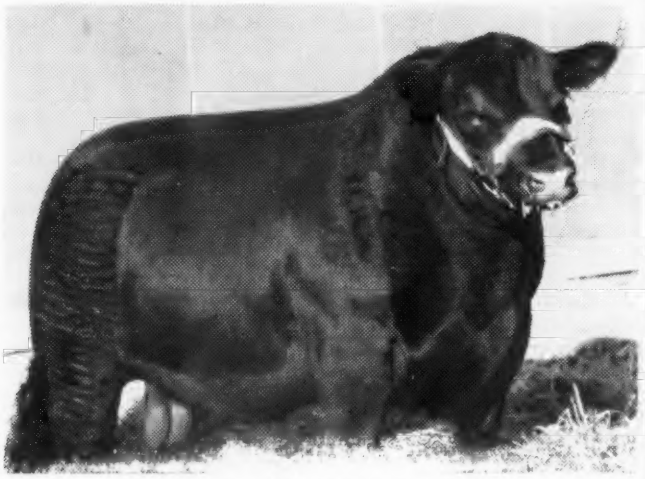

PRINCE ENVIOUS of BATES

A. P. ENVIOUS PRIDE

20 Females —— 11 Bulls

The females are bred and open heifers. Seven of the bulls are sired by Prince Envious of Bates, two by A. P. Prince Envious 10th and two by Bruce's Evader. Practically all of the females are sired by Prince Envious of Bates, Bruce's Evader and A. P. Prince Envious 10th. The families will consist of Juana Erica, Miss Burgess, Portlethen Lucy, Pride of Aberdeen and others.

Ames Plantation • Grand Junction, Tennessee

BE WITH US

12 BRED HEIFERS
8 OPEN HEIFERS
10 COWS with CALVES

All these heifers are by one or the other of our two herd sires: A. P. Envious Pride and Canfield Quality Bardolier.

Represented are the following families: Blackcap Bessie, Ballindalloch Georgina, Katinka, Maid of Bummers, Witch of Endor, Blackcap Missie, Elaine, Ballindalloch Jilt, Tolan Blackcap, Hartley Edella, Barbara Woodson and Rosemere McHenry Barbara.

The finest group of cattle we have ever offered.
Come by to see them.

Berrybrooks Angus Farm • Memphis, Tennessee

MARCH 14th

Ames Plantation, Grand Junction, Tennessee
Berrybrooks Angus Farm, Memphis, Tennessee

FARNAM
CHUTE GATE

PORTABLE OR PERMANENT Installation In Any Opening!

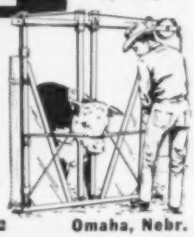

Enables you to quickly restrain and safely hold animals for **inspection, treatment, dehorning, vaccination, ear marking,** etc. Makes cattle handling easier, safer, faster. Every stock farm needs and should have this low-cost stock-holding gate.

Accept This "FREE TRIAL" OFFER
Try this Gate at our risk! Write for Illustrated Literature and "30-Day Trial Plan"
Farnam Co., Dept. 2 **Omaha, Nebr.**

Hoppler Bros.

22 Miles N. Springfield on St. Rt. 29
GREENVIEW, ILLINOIS

Senior Herd Sire:
EILEENMERE 925th
A Top Son of Eileenmere 500th and a "32d" dam.
EILEENMERE 1123d
Bred similarly to Eileenmere 1064th
EILEENMERE 1180th
By Eileenmere 1050th and a full brother to Eileenmere 1201st
Visit us and inspect the many good prospects coming on.

BROOKWOOD *farms*

owned by

GENTRY BROS.

Worth
William
Ira

joint owners of

Panther Ledge Eileenmere 2d

by Eileenmere 1525th
out of a Hother Bardolier bred dam, Rally Eriskay.

To show his calves is a pleasure.

KING, NORTH CAROLINA
c/o King Guano Co. Phone 160

PIN OAK ANGUS FARMS
LEWISVILLE, NORTH CAROLINA

• • • • • • • • • • • •

Siring the calves we expected him to sire, is . . .

Panther Ledge Eileenmere 2d

Jointly owned with Gentry Brothers, King, North Carolina.

Our Bessie, Maid of Bummers, Georgina, Jilt, Miss Wix, Miss Burgess, Witch of Endor and other fine familied females are happy, too!! Come see for yourself.

DR. C. S. DRUMMOND, Owner
209 Nissen Building
Winston-Salem, North Carolina

Thelma B. Coates, Matson, Mo.; Mrs. Frank Cooper, Madison, Conn. and 1 unnamed guest; Mrs. Sidney Shannon, Jr., Fredericksburg, Va. and 1 unnamed guest; Pearl G. Newton; Mrs. A. A. Habedank, Ada, Minn.; Mrs. W. A. Womack, Ashford, Ala.; Mrs. Hall, Dothan, Ala.; Mrs. Forrester, Dothan, Ala.; Mrs. King, Dothan, Ala.; Mrs. W. A. Wilson, Montgomery City, Mo.; Mrs. Lyle Ertin; Mrs. Kenneth Fiedler, Granville, Ill.; Mrs. Leslie Hamilton, Macomb, Ill.; Mrs. Donald F. Smith, Herman, Ill.; Mrs. Beryl J. Althaus, Mendota, Ill.; Mrs. Lyle Kemmis, Prophetstown, Ill.; Mrs. Harry Caldwell, Connersville, Ind.; Mrs. Homer Evans, Guilford, Mo.; Mrs. Robert Wells, Creve Coeur, Mo.; Mrs. Lyman Kemmis, Prophetstown, Ill.; Madeline Finneran, Hope, Ind.; Miriam Sigmund, Columbus, Ind.; Mrs. Roy Hagler, Bloomingburg, Ohio; Mrs. Carlton Diefenthaler, Curtice, Ohio; Mrs. Howard Banbury, Danville, Ohio; Mrs. Harold Judy, Germantown, Ohio; Mrs. Hamilton James, Newton, Ill.; Mrs. James' daughter, Newton, Ill.; Mrs. Melvin Nefstead, Kings, Ill.; Miss Jane Hubbard, Freeport, Ill.; Mrs. Fred Reuter, East Aurora, N. Y.; Miss Elaine Kretzschmar, Bergenfield, N. J.; Mrs. Dale Fletcher, Pine Plains, N. Y.; Mrs. Janet Castle, Morton, Ill.; Mrs. Hartley Windfields, Todmorden, Ontario, Can.; Miss Young, Chicago, Ill.; Mrs. Paul Hinck; Mrs. Hobart Farthing, Findlay, Ohio; Mrs. Jas. Hutchison; Mrs. Edward Elliott, Forest Hills Farm, Mt. Victory, Ohio; Mrs. Wm. Kuhfuss, Mackinaw, Ill.; Miss Karen Kuhfuss, Mackinaw, Ill.; Mrs. Arthur E. Mallory, Hampton, Iowa; Mrs. Ralph Carter, Elmwood, Ill.; Mrs. A. Harold Schmidt, 456 East 55th, Kansas City 10, Mo. and 3 unnamed guests; Mrs. Mary E. Randall, Unadillo, Neb.; Mrs. A. A. Mugge, Spencer, Iowa; Mrs. Howard Taylor, Summer Road, Broken Bow, Neb.; Mrs. Glenn Armstrong, R. 2, Monmouth, Ill.; Mrs. Harold L. Austin, Lancaster, Wis.; Mrs. Lloyd Hanna, Farmersville, Ill.; Mrs. Alvey Gretl, Roseann Farm, Farmersville, Ill.; Mrs. Lowell Innis, Milroy, Ind.; Mrs. Wm. Wallace, Jefferson, Iowa; Mrs. Herbert Robinson, Jefferson, Iowa; Mrs. Helen Cain, Jefferson, Iowa; Mrs. Orie Steeve, Clarinda, Iowa; Mrs. Robert Yordy, Morton, Ill.; Mrs. Rory Zehr, Morton, Ill.; Mrs. John Patton, Jr., Earl Park, Ind.; Mrs. Wm. Rhende, Sheldon, Ill.; Mrs. Joe Lyon, Olive Branch, Miss.; Mrs. Dudley Moore, Byhalia, Miss.; Mrs. Robert Collins, Lakewood Farms, Mukwonago, Wis.; Mrs. Clifton E. Adams, Gilson, Ill.; Mrs. Keith Turner, R. R. 4, Champaign, Ill.; Nancy Turner, R. R. 4, Champaign, Ill.; Jane Turner, R. R. 4, Champaign, Ill.; Mrs. Robert Herriott, Mahomet, Ill.; Mrs. Ross E. Hanna, Little York, Ill.; Mrs. Robert O. Swaim, Marshall, Ind.; Mrs. Irene Brown, Rose Hill, Iowa; Mrs. Ruby Butterworth, Rose Hill, Iowa; Mrs. Elliott Brown, Rose Hill, Iowa; Mrs. John R. Walker, Atlanta, Georgia; Mrs. H. Philip Speir, Mimosa Row, Greenville, Ala.; Mrs. Robert Dickson, Evanston, Ill.; Mrs. O. M. Jeffrey, Plainview, Neb.; Mrs. H. B. Fairchild, St. Francisville, La.; Mrs. Kenneth Hamilton, Brimfield, Ill.; Mrs. D. M. Weldon, Kentland, Ind.; Mrs. Clifford Herath, Brook, Ind.; Mrs. G. E. (Jeanette) Kohl, Dell Creek Farm, Reedsburg, Wis.; Mrs. Florence L. Heberding, Tippecanoe Road, Canfield, Ohio; Mrs. Max E. Hollinger, Chapman, Kan.; Mrs. James B. Hollinger, Chapman, Kan.; Mrs. William Putney, Waterloo, Iowa; Mrs. Lawrence Putney, Gladbrook, Iowa; Mrs. Tim J. Pierce, Creston, Ill.; Mrs. Tommy Brook, Camp San Saba, Tex.; Mrs. Ralph Spanogle, Milledgville, Ill.; Miss Cathy Spanogle, Milledgville, Ill.; Mrs. Rowe C. Littleton, Kenton, Ohio; Mrs. E. H. Rotter, West Point, Iowa; Mrs. Everett Glasgow, R. 2, Monticello, Ill.; Mrs. Charles M. Rundles, El Paso, Ill.; Mrs. Warren J. Rundles, El Paso, Ill.; Mrs. F. R. Parrett, Mahomet, Ill.; Mrs. Willard M. Frye; Mrs. Robert Mugge, Greenville, Iowa; Mrs. Harbert Thornton, Jr.; Brownsville, Tenn.; Mrs. Ezra Schlipf, Metamore, Ill.; Mrs. Adlai Rust, Bloomington, Ill.; Mrs. L. W. Larson, Greenville, Iowa; Mrs. John K. Morris, Chadwick, Ill.; Mrs. Richard Kinsinger, Cambridge City, Ind.; Mrs. H. W. Hays, Markleville, Ind.; Mrs. Kenneth Litton, Round Hill, Va.; Mrs. W. T. Shaw, Columbus, Ohio; Mrs. Thelma Leist, Columbus, Ohio; Mrs. W. S. Ferris, Gradyville, Pa.; Mrs. E. H. Wells, Madison, Neb.; Mrs. Kenneth Dilenbeck, Geneseo, Ill.; Mrs. Lester Buysse; Mrs. Arthur Armstrong, Tuscola, Ill.; Mrs. Rinlo Hart, Tolono, Ill.; Mrs. Lee Butler, Kinloch Farm, Supply, Va.; Mrs. D. T. Warner, Dayton, Ohio; Mrs. Roy Chambers, Piper City, Ill.; Mrs. Addis Greinman, Garner, Iowa; Mrs. James D. Collwed, Columbus, Ohio; Mrs. Roy M. Koster, Gladbrook, Iowa; Glenna Hagrey, Greenview, Ill.; Mary Hoppler, Greenview, Ill.; Zola Mae Severns, Oklahoma City, Okla.; Mrs. Bob Leman, Roanoke, Ill.; Mrs. Harold Hodel, Metamora, Ill.; Mrs. Lloyd Noe, Eureka, Ill.; Mrs. Waldo Mommsen, Clinton, Iowa; Mrs. Wm. Wegener, Clinton, Iowa; Mrs. Wilbur Hallstein, Minier, Ill.; Mrs. J. Clyde Freetag, Minier, Ill.; Mrs. J. C. Holbert, Box 381, Bettendorf, Iowa; Miss Violet House, 254 East Waters, Galesburg, Ill.; Mrs. Kester Gillis, Libertyville, Ill.; Mrs. Coder Hamilton, Good Hope, Ill.; Mrs. Harvey Hartter, Carlock, Ill.; Mrs. Mel Myhra, Fargo, N. D.; Mrs. Paul Cripe, Amenia, N. D.; Mrs. Arthur Witham, Romeo, Mich.; Mrs. Maude Carter, Elmwood, Ill.; Mrs. J. J. O'Haran, Highland, Ill.; Mary Lou O'Haran, Highland, Ill.; Mrs. Frank G. Binford, Thomaston, Ga.; Mrs. M. J. Witman, Macon, Ga.; Mrs. J. F. Jenkins, Macon, Ga.; Mrs. C. H. Reynolds, Birmingham, Mich.; Mrs. John J. Tolan, Pleasant Plains, Ill.; Mrs. L. B. Pierce, Creston, Ill.; Mrs. Glen Waples, Alexandria, Mo.; Phyllis Yordy; Mrs. Don Edwards, Watford, Ontario, Can.; Mrs. Ross Kaiser, Arva, Ontario, Can.; Mrs. W. J. Foster, Stanley, Ky.; Mrs. Stanley Campbell, Utica, Minn.; Mrs. C. C. Chase, Pipestone, Minn.; Mrs. R. G. Roth, Van Wert, Ohio; Mrs. R. M. Buckler, Stratford,

Tex.; Mrs. Wm. Henry, Jr., Cambridge, Ill.; Mrs. A. C. Luther, Fort Worth, Tex.; Mrs. Ralph Herseth, Houghton, S. D.; Mrs. Wm. G. Volkmann, Jr., Selma, Cal.; Dorothy Wammen, Chicago, Ill. (stenotypist); Mrs. Mennen, Montclair, N. J.; Mrs. Fullerton, Miami, Okla.; Mrs. Marion Edwards, Arva, Ontario, Can.; Mrs. Glenn Schrock, Washington, Ill.; Mrs. Lawrence Nichols, Congerville, Ill.; Marjorie L. Lewis, Chester, Pa.; Jeanne C. Smith, Mendota, Ill.; Miss Janice Hullinger, Manly, Iowa (4-H Girl winner) and mother; 6 tickets sold to women whose names are not known.

International "Show Window" Aberdeen-Angus Sale
Chicago, Illinois, November 29th

SUMMARY:

56 Lots	$72,960.00, average	$1105.45
10 Bulls	10,235.00, average	1023.50
56 Cows	62,725.00, average	1120.08

Top 10 Head 28,775.00, average 2877.50

Top Bull—Mole's Hill Eileenmere 91st 176-9159, calved May 28, 1953; sire, Homeplace Eileenmere 999th 35; dam, Georgene of Paradise; consigned by Mole's Hill Farm, Sharon, Connecticut; purchased by Russell Eversole, Basil, Ohio 2250.00

Top Cow—Fannie Bess of Den-Mor 11th 182-0712, calved May 23, 1953; sire, Prince Peer A. V.; dam, Fannie Bess of Den-Mor; consigned by Paul B. Dennis, Wilmington, Ohio; purchased by Great Oaks Stock Farm, Rochester, Michigan 7400.00

SALE REPORT:
(This report includes lots which sold for $700.00 or more.)

BULLS:

Prince Peer 110th of Den-Mor 1729363, (Paul B. Dennis), calved 6-26-52; sire, Prince Peer A. V.; Hillcrest Farm, Delaplane, Virginia 1525.00

Duntreath Eileenmere 210th 1840236, (P. L. Grissom), calved 5-1-53; sire, Homeplace Eileenmere 210th; William Hanks, Urbana, Illinois 1200.00

Bandolier of Orchard Hill 2d 1432231, (Orchard Hill Farms), calved 5-1-51; sire, Barbara Bandolier of Don Head; Spear T Ranch, Lewistown, Montana 1500.00

Bandoliermere 1542313, (J. Garrett Tolan Farms), calved 9-4-51; sire, Eva's Bandolier Lad; Twin Lake Farm, Harvard, Ill... 1300.00

COWS:

Royal Lady of Elm Grove 12th –133712–, (Malcom Bailey), calved 7-29-53; sire, Prince Bandolier of Knobstick; Leonard C. Aleshire, Springfield, Ohio 1750.00

Bessie 3d of Bonnie Drive 1879993, (Joseph D. Bonness), calved 5-2-53; sire, Black Bardolier of White Gates 3d; Ferndale Ranch, Santa Paula, California 1800.00

Blackcap Lassie B. 69th 1705645, (El-Jon Farms), calved 9-24-52; sire, Elban Bardolier 3d; Winn-Larr Farm, Olathe, Kan... 2000.00

Miss Burgess B. 75th 1755029, (El-Jon Farms), calved 5-6-53; sire, Elban Bardolier 3d; Ferndale Ranch, Santa Paula, California 1300.00

Evening Erica 60th 1705647, (Judy Brown and El-Jon Farms), calved 5-1-53; sire, Elban Bardolier 3d; Winn-Larr Farms, Olathe, Kansas 1500.00

Blackbird of El-Jon 2d 1811601, (L. Jon Brown & El-Jon Farms), calved 9-15-53;

G'TOWN ANGUS FARMS
BLACKCAP ELBAN 11th

First Prize Junior Bull Calf
1953 International

CLYDE L. PATTON, Owner

Henry S. Zimmerman, Herd Manager
8535 Winchester Pike, Germantown, Tennessee

Henke and Maier

3d Annual Production SALE

FRIDAY, APRIL 1st, 1955

12:00 p. m. at Schnell's Dickinson Livestock Sales

DICKINSON, NORTH DAKOTA

47 HEAD

22 Two year old BULLS — 25 FEMALES

Herd Bulls in Service:

HENKE'S ELIMINATOR 8th 1012986
HENKE'S ELIMINATOR 25th 1118875
HENKE'S ELIMINATOR 33d 1211225
HENKE'S ELIMINATOR 66th 1211228
HENKE'S ELIMINATOR 50th 1415791
HENKE'S ELIMINATOR 49th 1415792
HENKE'S GLENCARNOCK ERIC 747126
ELBAN'S BARDOLIER 5th 1371272

Families Represented:

HENKE'S PRIMROSE, McHENRY BARBARA, BLACKBIRD, QUEEN MOTHER, ENCHANTRESS ERICA, KINOCHTRY ANNIE, BLACKBIRD BLOSSOM.

Sale Headquarters: RAY HOTEL, Dickinson, North Dakota

Sales Manager: HENRY D. HENKE, Hannover, North Dakota

Auctioneer: HOWARD SCHNELL, Dickinson, North Dakota

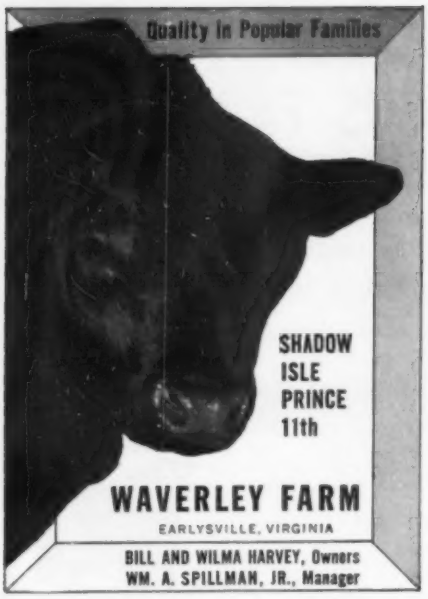

sire, Elban Bardolier 3d; Ferndale Ranch, Santa Paula, California 1000.00

Miss Eileen E. L. S. 1818937, (S. E. Fifield), calved 2-8-53; sire, Raona's Bardolier of M. & B.; 4 Wynnes Angus Farm; Kaufman, Texas 1200.00

Blackcap Bessie of G. A. F. 5th 1796272, (Gard Brothers), calved 6-30-53; sire, Pridestor of Glencarnock; Beaver Ridge Farm, Middletown, Indiana 860.00

Gammer of Moorhead 6th 1770818, (Max Goldberg), calved 1-29-53; sire, Grenadier of Moorhead; Apple River Meadows, Apple River, Illinois 2950.00

Black Beauty Zara G. 2d 1778338, (Max Goldberg), calved 5-17-53; sire, Burgess Bandolier of Anoka 10th; Johnson Bros., Ida Grove, Iowa 1250.00

Black Jestress Moorhead 13th 1837822, (Max Goldberg), calved 7-14-53; sire, Grenadier of Moorhead; Emerald Acres, Elk Grove, California 2650.00

Eline of Moorhead 2d 1837820, (Max Goldberg), calved 9-7-53; sire, Grenadier of Moorhead; M. V. Hitt, Landenberg, Pa. 700.00

Maid of Bummers Moorhead 3d 1858612, (Max Goldberg), calved 2-2-54; sire, Black Eileenmere 18th; Emerald Acres, Elk Grove, California 875.00

Duntreath Idessa 4th 1920083, (P. L. Grissom), calved 1-23-54; sire, Duntreath's Black Prince; Jim D. Bell, Wapella, Ill. 700.00

Duntreath Blackcap Bessie 1920084, (P. L. Grissom), calved 2-8-54; sire, Duntreath's Black Prince; Apple River Meadows, Apple River, Illinois 1500.00

Juana Erica R. J. F. 1746839, (Jefferson Farms), calved 1-6-53; sire, Jeffersonmere 487th; M & R Farms, Grand Junction, Iowa 775.00

Blackcap Bessie 50th of Ida 1777028, (Johnson Brothers), calved 5-3-53; sire, Ebony's Lad of Ida; Fuller & Baughman, Milton, Iowa 1275.00

Pauline T. of Alexis 2d 1937925, (R. C. Johnston & Eugene Fassett), calved 3-6-54; sire, Eileenmere 1024th; Ferndale Ranch, Santa Paula, California 1000.00

K. F. Blackcap Lassie 5th 1762572, (Lyman Kemmis & Sons), calved 9-4-52; sire, Bandolier 30th of Kemmere; Oak Haven Ranch, Napa, California 900.00

Blackcap Bessie M. 52d 1633131, (Mallory & Mallory), calved 5-12-52; sire, Bandolier 2d of O & R; R. J. Eckstein, North Royalton, Ohio 1925.00

Blackcap Bessie 52d 1633160, (Mallory & Mallory), calved 7-10-52; sire, Bandolier 2d of O & R; Oak Haven Ranch, Napa, California 1900.00

College Queen 21st 1556336, (Michigan State College), calved 10-30-51; sire, Raona's Prince 12th; Maplecrest Farm, Oxford, Michigan 725.00

Blackcap Bessie P. 1717045, (Lucile Rheude Patton), calved 9-20-52; sire, Elban Bardolier 3d; J. C. Moncier, Knoxville, Tenn. 2000.00

Blackcap Lady H. 5th 1790112, (Penn State College), calved 7-23-53; sire, Bardoliermere 2d; Pearl G. Newton, Lansing, Mich. 2150.00

Erica 110th of Hill Crest 1703317, (J. H. Quisenberry & Sons), calved 2-11-53; sire, Bandolier 171st of Wilton; Ed Manning, Mundelein, Illinois 1000.00

Queen 360th of Hill Crest 1863004, (J. H. Quisenberry & Sons), calved 2-26-53; sire, Bandolier 171st of Wilton; Heckmeres Highlands, Valencia, Pennsylvania 2000.00

Black Jestress of Wesley 1930626, (Ben G. Studer), calved 4-2-54; sire, Black Knight 75th of A. V.; Harbert Thornton, Brownsville, Tennessee 900.00

Miss Gammer 2d of Wesley 1930627, (Ben G. Studer), calved 2-6-54; sire, Black Knight 75th of A. V.; Sun Blest Farm, Noblesville, Indiana 1900.00

Witch of Endors 10th 1930623, (Ben G. Studer), calved 2-24-54; sire, Black Knight 75th of A. V.; Emerald Acres, Elk Grove, California 925.00

Lady Ida 2d C. F. 1882717, (Joseph R. Thompson), calved 9-25-53; sire, Blackmere T. C. F.; Robert Sidley, Painesville, Ohio 825.00

Blackcap Missie of T. F. 1888425, (Turkana Farms), calved 1-2-53; sire, Eileenmere of T. F.; Elder Welch, Yellow Springs, Ohio. 3450.00

Eulima W. 14th 1859645, (Harry Warner & Son), calved 3-13-53; sire, Warner's Bardolier; Ferndale Ranch, Santa Paula, Cal. 775.00

Eulima W. 15th 1859657, (Harry Warner & Son), calved 5-4-53; sire, Warner's Bardolier 15th; M & R Farms, Grand Junction, Iowa 700.00

PALSGROVE PORTABLE FEEDERS

FOR ELEVATORS AND SPECIAL FARM JOBS
M 3 SERIES
8' 6" LOADING STRENGTH
LOADS TRUCKS DIRECT FROM CRIBS

Model	Discharge Height
AP-203	3 ft.
AP-838	5 ft.
AP-839	6 ft.
AP-840	8 ft.
AP-841	10 ft.

Portable Feeders for Grain Elevators

Manufacturers of:

- Disc Harrows
- Hay and Grain Elevators (3 models)
- Coal Elevators
- Concrete Mixers
- Farm Trailers
- Beet Carts and Loaders
- Row-Crop Weeders
- Row Crop Planters

Phone, wire or write for Literature

PALSGROVE MFG. CO. Canal Winchester, Ohio

GOLDBERG ANGUS FARM

The Home of Preferred Angus

Max Goldberg, Owner
Floyd Myers, Manager

Farm 5 Miles East of Moorhead on Highway 10 and 1 Mile North
MOORHEAD, MINNESOTA

George Lehman Dispersal Sale
Forrest, Illinois, December 6th

SUMMARY:

41 Lots	$10,246.00, average	$ 249.90
2 Bulls	725.00, average	362.50
39 Cows	9,521.00, average	244.12
Top 10 Head	3,330.00, average	333.00

Top Bull—Prince 246th W. 18th 1100469, calved June 4, 1948; sire, Prince Sunbeam 246th; dam, Bewitching Maid W.; purchased by Kenneth Watson, Wabash, Ind. 500.00

Get a Lift with "105th"

PRINCE 105th of TT

The World's Record Price Champion and sire of Champions. Jointly owned by Byars-4 Wynnes-Simon. You can improve your herd with his daughters or his services offered in this Sale.

SPRING SALE

MONDAY—APRIL 4, 1955

EUREKA, KANSAS

60 HEAD

- Open Heifers
- Bred Heifers
- Bred Cows
- Cows with Calves

featuring the get and services of

- Prince 105 of T. T.
- Prince 105 of S. A. F.

QUALITY . . . QUALITY . . . QUALITY

You'll profit by selecting one or more of the strictly quality females in this Sale. Daughters or services of two of the most prepotent bulls in America will help you on the road to success with Aberdeen-Angus. Don't miss this Sale for quality foundation females that include many show prospects. These quality females have been selected to help you improve your herd and bring success to your bull. Won't you write today for your copy of the illustrated catalog.

PRINCE 105th of SAF

The International Champion son of "105 T. T." . . . Jointly owned by Simon and Sondra-Lin Stock Farm. Now, a proven sire of breed improvers and winners. His get and services are in great demand and have helped set new records.

SALE HEADQUARTERS

GREENWOOD HOTEL
EUREKA, KANSAS

RESERVATIONS

JOHN SIMON
SIMON ANGUS FARM
MADISON, KANSAS

SELECT FAMILIES

Gammer
Ballindalloch Jilt
Maid of Bummers
Blackcap Bessie
Ballindalloch Georgina
Missouri Barbara
and others

FREE CATALOGS

JOE HOOTEN
5105 Crestway Drive
Austin, Texas

Falling Waters Farm
EUREKA, KANSAS

DIVISION of

SIMON Angus FARMS
Madison, Kansas

FALLING WATER PERSONNEL

A. W. Soderberg, Partner
James Cunningham, Manager
Dale Sharp, Herdsman

SAF PERSONNEL

John & Urban Simon, Owners
E. J. Schneider, Farm Manager
Dale Hensley, Herdsman
Jack Hunter, Cow Herd

Briarmere Farms

Herd Sire:

EILEENMERE 1508th
1139250

Tolan Blackcap Missie son of
EILEENMERE 500th.

W. B. SIGMUND, M. D., Owner

Freeman Peek, Herdsman

COLUMBUS, INDIANA

EILEENMERE 1032d W. B.

. . . is siring the thick, heavy quartered and "good-doing" kind. His type and conformation deserve your close study.

He is a son of the 1949 International Grand Champion, Eileenmere 1032d.

ROBERT O. SWAIM

MARSHALL, INDIANA

Top Cow—Bertram Blackcap Lady 9th 146-7814, calved March 11, 1951; sire, Erinie Marshall Lad 4th; dam, Bertram Blackcap Lady 7th; purchased by Carl Clark, Morrocco, Indiana 415.00

SALE REPORT:
(This report includes lots which sold for $175.00 or more.)

BULL:

Eileenmere 660th B. 3d 1359802, calved 6-18-50; sire, Eileenmere 660th; Norman Dunwoodie, Peotone, Indiana 225.00

COWS:

Bertram Blackcap Lady 7th 815637, calved 4-6-44; sire, Hanes' Eileenmere 5th; Meadow Brook Farm, Mazoon, Illinois 325.00

Bertram Blackcap Lady 10th 1710626, calved 2-13-52; sire, Bell Boy Bandolier 11th; Victor Borkland, Morrocco, Indiana 235.00

Bertram Blackcap Lady 8th 1361653, calved 7-8-50; sire, Erinie Marshall Lad 4th; Ernest Krawl, Clifton, Illinois—$270.00; (Calf sold to Jake Kuipers, Danforth, Indiana—$200.00) 470.00

Queen Lois G. 848962, calved 4-9-45; sire, Ericamere G. 2d; Howard McLane, Reddick, Illinois 250.00

R. H. Queen of Prince 18th 1897569, calved 10-30-53; sire, Prince 246th W. 18th; Howard Stuckey & Sons, Piper City, Ill. 290.00

R. H. Queen of Prince 1884630, calved 7-17-53; sire, Prince 246th B.; John Perry, Paxton, Illinois 175.00

Queen of Prentice R. H. 4th 1467813, calved 2-11-51; sire, Envious Prizemere of R. A.; Howard McLane, Reddick, Illinois 175.00

Queen of Prentice R. H. 5th 1884632, calved 7-31-53; sire, Prince 246th B.; John Perry, Paxton, Illinois 185.00

Entry—Wm. Shelton & Sons, Bethany, Ill. 190.00

Queen of Riskhaven 1891031, calved 9-13-53; sire, Prince 246th W. 18th; Perry Honnegger, Forrest, Illinois 235.00

Bell Boy Queen of R. H. 1710628, calved 2-5-52; sire, Bell Boy Bandolier 11th; Lyle Shambrook, Roberts, Illinois 195.00

Erica Ella W. E. G. 1102158, calved 6-20-48; sire, Eileenmere Blackcap Dell; Freda Horine, Arrowsmith, Illinois 265.00

Erica Maid of R. H. 1467815, calved 3-23-51; sire, Envious Prizemere of R. A.; Schliph Brothers, Gridley, Illinois 280.00

Barbara W. 1661631, calved 10-2-52; sire, Eileenmere J. R. 3d; Emil Bahlor & Son, Cropsey, Illinois 350.00

R. H. Marshall Princess 1129657, calved 6-15-47; sire, Blackbird Revolution of Ozark Valley Farms; Meadow Brook Farm, Mazoon, Illinois 255.00

Queen Lois G. 2d 1012011, calved 6-21-47; sire, Eileenmere Blackcap Dell; Howard McLane, Honnegger, Illinois 215.00

R. H. Queen L. 1897570, calved 10-25-53; sire, Prince 246th W. 18th; Howard Stuckey & Sons, Piper City, Illinois 200.00

Blackcap Sun Rashe's 2d 1034740, calved 1-21-47; sire, Cardinal 16th; Kenneth Watson, Wabash, Indiana 285.00

Blackcap Weg 1318998, calved 2-12-50; sire, Envious Prizemere of R. A.; Freda Horine, Arrowsmith, Illinois 345.00

R. H. Blackcap Lantz 2d 1884629, calved 7-6-53; sire, Prince 246th B.; Howard Stuckey & Sons, Piper City, Illinois 200.00

Lassie Eileen 5th 1153878, calved 5-27-48; sire, Bell Boy A. 2d Jr.; Glenn Cook & Son, Onarga, Illinois 265.00

Erica Ellen Weg 1318997, calved 2-4-50; sire, Envious Prizemere of R. A.; Robert Kerr, Urbana, Illinois 270.00

Erica Ellen R. H. 2d 1710631, calved 1-26-52; sire, Bell Boy Bandolier 11th; Victor Borkland, Morocco, Indiana 270.00

Erica Ellen R. H. 1710629, calved 2-2-52; sire, Bell Boy Bandolier 11th; Meadowbrook Farm, Mazoon, Illinois 215.00

Queen Ella Eileen 4th 1153882, calved 7-24-48; sire, Bell Boy A. 2d Jr.; Howard Stuckey & Son, Piper City, Illinois 195.00

Elmada 1887446, calved 6-7-53; sire, Ella's Lad 9th; Frank Zerkle, Onargo, Illinois 177.00

Dels Daisy 2d Jr. 1887447, calved 6-26-53; sire, Ella's Lad 9th; Earl Metz, Forrest, Illinois 182.00

—o—

RICHARD C. RIGGS TO HEAD EASTERN NATIONAL

Richard C. Riggs was elected President of the Eastern National Livestock Show, Inc. at the recent Annual Meeting, that brought forth plans to make the already highly successful show one of the greatest in the country.

Mr. Riggs joined Raymond C. Heinz, owner of one of this area's largest abattoirs, and William F. Schluderberg, President of the Esskay Packing Plant, in emphasizing that the Eastern National's chief function is to encourage the production of better beef in the east.

Also named officials of the show were: William F. Schluderberg, Herschel H. Allen, Jr. and Jos. Whitney Shirley, Jr. as Vice-Presidents; Jos. M. Vial as Manager-Treasurer; and Dr. John E. Foster as Secretary.

Weathervane

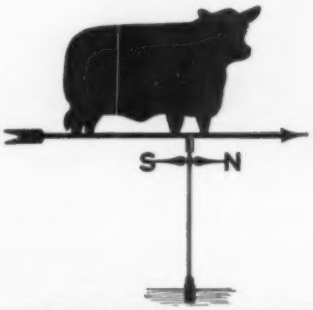

Durable! Practical! Attractive!

This is the weathervane you want for your farm. Made of black enameled steel, the Angus is 15" high and 22¾" long. We are offering these complete, for only $20.00 while our present supply lasts. Order yours now, F. O. B. Send check or money order with your order to Box 238, Webster City, Iowa.

NO C.O.D.'S PLEASE

The
PAYNE TOOL and ENGINEERING

c/o ABERDEEN-ANGUS JOURNAL

P. O. BOX 238 WEBSTER CITY, IOWA

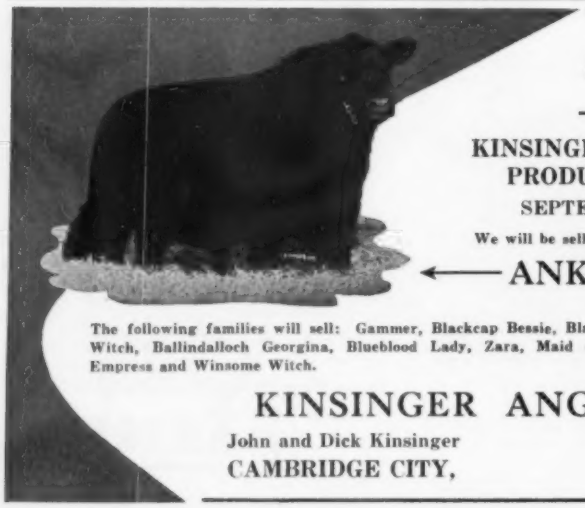

Announcing!

— the —

KINSINGER-ARMSTRONG
PRODUCTION SALE

SEPTEMBER 23, 1955

We will be selling the get and service of

← ANKONIAN 3270th

The following families will sell: Gammer, Blackcap Bessie, Black Jestress, Miss Wix, Wardess Witch, Ballindalloch Georgina, Blueblood Lady, Zara, Maid of Bummers, Eulima, Blackcap Empress and Winsome Witch.

KINSINGER ANGUS FARMS

John and Dick Kinsinger Phone: 2579 Greensfork

CAMBRIDGE CITY, INDIANA

Our Thanks to Sunbeam Farms

Yes, thanks to Sunbeam for producing PRINCE SUNBEAM E. 132d, and especially thanks to Mr. Sam C. Fullerton who has long before now proven to be one of the few who are truly live stock breed improvers. We are very much pleased to have acquired PRINCE SUNBEAM E. 132d, a Sunbeam ACHIEVEMENT. We liked the bull, and we are happy for Mr. Fullerton that so many other people shared our approval. For some time we have been searching for a herd bull to complement the great improvement made by the standards of the get of B. P. R. PRINCE ENVIOUS. We think that in PRINCE SUNBEAM E. 132d we have a bull that will do that job. We are indeed proud to quote from Mr. Sam Fullerton, "PRINCE SUNBEAM E. 132d has as good a chance to become great as any of the extreme top bulls we have ever bred at Sunbeam Farms." Below is the picture and tabulated pedigree of "P. S. E. 132d"

Sunbeam's 1955

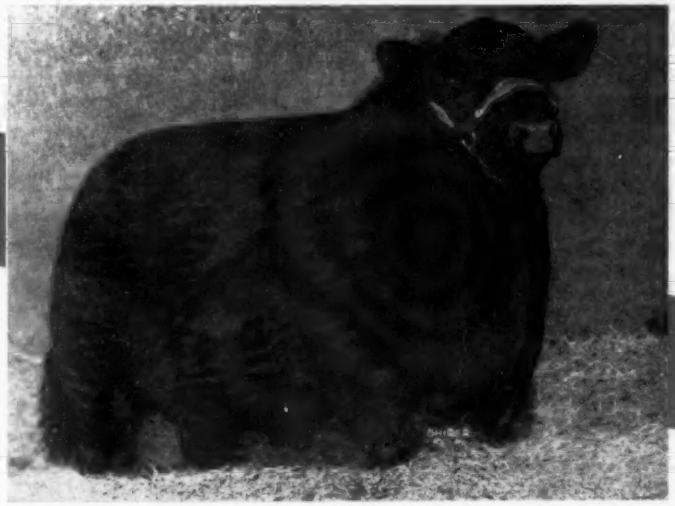

Sale Top!

Prince Sunbeam E. 132d 1855885

Sire: Prince Esquire of Sunbeam 1255980	★Prince Sunbeam 29th 629408	★★Black Prince of Sunbeam 504521	★★★Blk Peer of St. Albans
			★Pride 17th of Sunbeam
		Erica Marie of Sunbeam 543531	Revolution 81st 419223
			Erica Marie 9th 434227
	Lonjac Erica 9th 601745	Esquire of Bordulac 489052	Revolution of Page 43d
			Elba 3d of Strathmore
		Lonjac Erica 6th 531870	General 6th of Page 488165
			Briarcliff Erica 14th
Dam: Blackbird Girl of Le Baron 796368	Enfileen's Bandolier 2d 510436	★Blackbird Bandolier of Page 414212	★Glencarnock Revolution 6th
			Blackbird Harrison 6th
		Enfileen of Northlane 2d 471882	Prizemere 12th 292560
			Enfileen 377800
	Blackbird Tolan 23d 603941	★★★Eileenmere 85th 470007	★Eileenmere 32d 428072
			★Enchantrene 364519
		Blackbird Tolan 19th 523007	★Eileenmere 32d 428072
			Blackbird Tolan 9th 450555

We don't propose to let you forget about PRINCE SUNBEAM E. 132d

M. V. HITT, Owner

O. R. JOHNSON, Manager

Rowan Stock Farm

Landenberg——————————Pennsylvania

Land O' Lincoln

Aberdeen-Angus Cattle

Shropshire Sheep

MONTICELLO, ILLINOIS

EVERETT E. GLASGOW

ANNOUNCES

The addition of ANKONIAN 3232d to our battery of herd bulls. He is a summer yearling show bull sired by the champion Eileenmere 1032d and out of a great fancy headed cow.

This bull along with EILEENMERE 1101st, a great bodied son of Eileenmere 1000th, and EILEENMERE 1251st, a son of Eileenmere 500th (and looking very much like Mr. Eileenmere) are mated to the good Eileenmere cows in our herd.

Member of
Central Illinois
Association

The cows in our herd include daughters of:

Eileenmere 1050th
Eileenmere 1032d
Eileenmere 1101st
Hanes' Eileenmere 10th
Hanes' Eileenmere 2d
Homeplace Eileenmere 999th 35

CENTRAL ILLINOIS
CONGERVILLE, ILLINOIS

Thanks and Best Wishes To The Buyers and Supporters of our February 22 Bull Sale.

FLASH—

HARTTER ANGUS FARM SHOWS RESERVE GRAND CHAMPION STEER AT HOUSTON

3 STEERS—all Central Illinois bred were Grand Champion over all breeds, group of 3 steers.

DUSTY—bred by Lester Roche, Metamora and sold through the 1953 Central Illinois Club Calf sale. First prize heavy weight open class, Champion open class Angus, Grand Champion Open Class Steers. Reserve Grand Champion Steer of Houston Fat Stock Show sold for $6,950 to Les Tarrant.

BLACKY—bred by Harvey Hartter, Carlock, Illinois. Second prize Heavyweight open class, Reserve Champion Open Class Angus, Reserve Grand Champion Open Class Steer.

LITTLE ONE—bred by Harvey Hartter. Third prize medium weight Angus.

Our congratulations to the Harvey Hartter family . . . Betty and Don

Attend The Central Illinois Angus

Fitted Show and Sale

APRIL 19, 1955

FORREST W. LEMONS
Secretary-Manager
Congerville, Illinois

Improve with

CENTRAL ILLINOIS ANGUS ASSOCIATION

cattle.

"One or a Carload"

Land O' Lincoln

Janice Hullinger and her 1954 International Grand Champion Steer.

NOW AN ANGUS BREEDER

. . . it was a real pleasure . . .

to have B. D. Hullinger visit the Central Illinois Angus Association. While here, he visited 25 or more herds representing more than 1500 cows. On this trip he selected . . .

3 STEER CALVES

1 son of Runacresmere 351st from Orval Stiegman.
2 grandsons of Eileenmere 1100th bred by Loren Schlipf.

11 HEIFERS, the start of a new herd

3 granddaughters of "999th 35" from Stiegman, a Purdue Eulima, a Homedale Blackcap.

3 Hanes' Eileenmere bred females from Lloyd Noe, Eureka, a Juana Erica, a Blackcap Effie.

5 granddaughters of "1100th" from Loren Schlipf.

Our best wishes for future success go with Mr. Hullinger's new purchases.

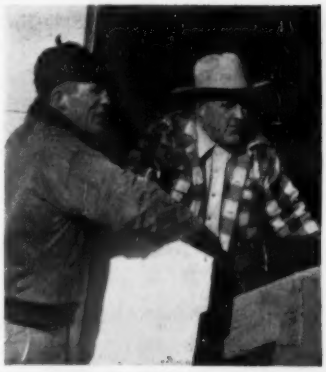

Orval Stiegman, Thawville and Forrest Lemons loading out three granddaughters of Homeplace Eileenmere 999th 35, the start of a new Hullinger herd of cattle.

Improve with

CENTRAL ILLINOIS ANGUS ASSOCIATION

cattle.

"One or a Carload"

Visit Central Illinois

Where you can buy one or a carload.

FORREST LEMONS
Secretary-Manager
Congerville, Illinois

CEDAR HILL *angus farms*

2d Production Sale

At Grand Island, Nebraska

Wednesday, MARCH 30th

18 BULLS

57 FEMALES

HOMEPLACE EILEENMERE 73d
1076768

One of the greatest "487th" sons in Nebraska today. A record price for a bull entering Nebraska. The Get of this bull are breeding on. A tremendous bull!

Females of breeding age carry the service of the "Wonder Blood Bulls"

Worth More When You Buy!

Worth More When You Sell!

A few cows with calves at side. Bred heifers heavy with calf and a few calves just born.

Open heifers well grown and developed.

10 Grandsons of Eileenmere 487th

7 Grandsons of Eileenmere 999th

1 Grandson of Eileenmere 1020th

MARYCREST EILEENMERE
999th 1197650

A double-bred "487th" bull. His dam, Homeplace Lassie Blackbird was the top selling female in the 1948 Penney and James Sale. A pedigree that is hard to beat.

EILEENMERE G. D. 23d 1209345

by the "1020th", and he by the "500th", Tolan's International Grand Champion.

Sale Headquarters:
PALMER HOTEL, Grand Island, Nebraska

For Catalogs, Write:
CEDAR HILL ANGUS FARMS, Blue Hill or Bladen, Nebraska

Auctioneer: HAMILTON JAMES
Angus Journal: MAURICE BONEY

DALE BUSCHOW, Manager
BERNARD BUSCHOW, Chief Herdsman

Attend the Applewood Angus Farms Sale at Franklin, Nebraska March 31, 1955 . . .

Applewood Angus

BANDOLIER of ANOKA 6th

The International Grand Champion and full brother to Bandolier of Anoka 3d, the famous Applewood Angus Farms' herd sire that did so much in the way of breeding through Blackbird Bandolier of Page and Barbara of Rosemere 47th. The cattle in this sale will be by Applewood Bandolier 135th, a son of Bandolier of Anoka 3d, by Elba's Bardolier, a son of Blackcap Bardolier, and by Bardolier 19th of Indian Creek, a son of Bardolier of Indian Creek, all three sires seeing herd bull service at Applewood Farms.

Production Sale on March 31st

WHERE . . . The sale will begin at 12:30 p. m. at the Franklin fairgrounds, Franklin, Nebraska. Headquarters will be at the Hotel Lincoln in Franklin and lunch will be served at the grounds by the Spring Valley Ladies.

Featuring

30 Bulls . . . . .

Including nineteen 1953 well grown out bulls that are not too fat. An excellent opportunity for both ranch and registered herds. Also eleven 1954 bulls, five of these late summer calves. These are the top end and real herd sire prospects.

and

. . . 35 Females

Ten bred and 25 open, all very strong in the blood of Bandolier of Anoka 3d, our well-known herd sire of past years, and Blackbird Bandolier of Page. A typy set of stylish heifers good enough to go into any top herd.

Applewood Angus Farms . . . . . Ed Polka, Riverton, Nebraska

Auctioneer: HAM JAMES **MAURICE BONEY for the JOURNAL** **HERMAN CUSTER, Manager**

REMEMBER THE A. O. BUSCHOW & SON SALE AT GRAND ISLAND, NEBRASKA, MARCH 30th

HOCKHOCKSON •

Eatontown, New Jersey

THIS BUSINESS OF BEEF . . .

The ultimate end of all beef cattle is the butcher's block. Here at Hockhockson we have always watched closely the "do-ability" of steers sired by our bulls. It gives a practical check on the beef producing ability of the Hockhockson herd sire battery.

The 10 steers pictured above were sired by our Prince Sunbeam 453d. As run-of-the-mill calves, neither selected nor sorted, they were sold by Hockhockson in a New Jersey feeder calf auction. These steer calves were bought by 10 New Jersey 4-H boys and girls. They went to all sections of the state. Some of these 4-H members had fed beef steers before; for others it was their first try. Naturally there was a considerable variation in feeds and methods.

BRED-IN

PREPOTENCY
BREED CHARACTER
STYLE
QUALITY
TYPE

In December these 10 boys and girls sold their Hockhockson-bred steers at the 4-H auction at Atlantic City—where this picture was taken. The 10 steers by Prince Sunbeam 453d, handled under varying conditions, averaged more than 1,100 pounds at an average age of 18 months. Brought together at Atlantic City they showed a striking example of **bred-in** gain ability and fleshing quality, good Angus conformation and the rapid maturity for which breeders must seek. These steers stamp Prince Sunbeam 453d as a cattleman's kind of a bull.

Our contribution to the third annual "Influence of the 29th" sale with H. & L. Farms September 11th will again feature a considerable number of heifers by, or bred to, Prince Sunbeam 453d. The sale this year will be at Hockhockson.

C. C. BAHRENBURG, Jr., Farm Superintendent
DR. ROBERT A. COOKE, Owner

S. A. GRINDE, Herd Superintendent
Eatontown, New Jersey

H. and L. FARMS

Marlboro, New Jersey

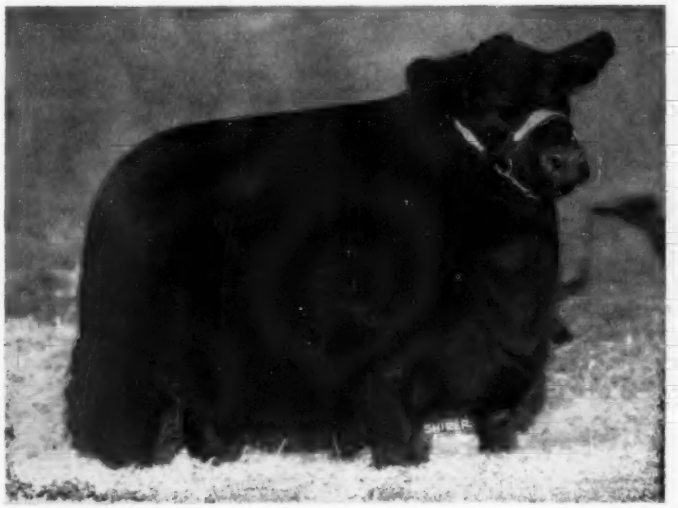

BARBAROSA SUNBEAM 47th

It is one thing to have a prepotent herd bull battery, quite another to have a cow herd good enough to give these sires a chance to make a national reputation. With this "balance of power" in mind H & L Farms makes frequent additions of outstanding females as they become available.

Such is the case with Barbarosa Sunbeam 47th. That she is a Barbarosa, or that she topped the females at the recent Sunbeam Farms production sale, is not important. To H & L Farms the important thing is that she is one of the great young females of the breed. She is very thick and deep, yet with all her beef type she is extremely feminine. She is the kind of the cow that could produce great herd bulls. In theory the sire is half the herd; but it is our experience here at H & L Farms that the really outstanding cattle oftentimes draw more than half of their strong points from the distaff side of the pedigree. For this reason we have added Barbarosa Sunbeam 47th, a top daughter of the great Prince Esquire of Sunbeam.

SEPTEMBER 11

Keep this date in mind for it marks the third annual "Influence of the 29th" Sale of H & L Farms and Hockhockson Farms. This year's production event will be held at Hockhockson. Harbourton Stock Farms, Mr. Joseph M. Roebling, owner, will be a guest consignor.

HAROLD E. WETTERBERG, Owner
CHARLES McINTOSH, Manager

H. and L. FARMS
Marlboro, New Jersey

FOR LEASE:

W. & R. MASTER PRINCE 1456082, a son of Master Prince of Sunbeam. Also **EILEENMERE 1224th 1805600,** a son of Eileenmere 500th. For information, write Hubert H. Hull, Weldon, Ia.

Strong Demand

(Continued from page 61)

daughter of Black Peer 28th of Angus Valley.

Top female in the Jay P. Walker sale brought $15,100. She was Lot 31, Angus Valley Evermere 8th, by Black Peer 86th of Angus Valley and out of a daughter of champion and foundation Evermere T. Buyer was James E. Kemp, Kemp Ranch, Midlothian, Texas. Lot 14, Angus Valley Barbarosa 7th, was second high cow at $14,300 with Jim Kemp also the buyer. This heifer also is by Black Peer 86th of Angus Valley and out of a daughter of the foundation Barbara of Rosemere 100th.

Besides the 24 head to Texas buyers at Angus Valley were from Colorado, Tennessee, Idaho, New Jersey, Mississippi, Arkansas, Ohio, Missouri, Oklahoma, Virginia, Kentucky, Pennsylvania, Iowa, Florida, Nebraska, and Kansas.

The detailed reports follow:

Sunbeam's Annual Achievement Sale

SUMMARY:

65 Lots	**$171,900.00, average**	**$2644.61**
20 Bulls	**90,950.00, average**	**4547.50**
45 Cows	**80,950.00, average**	**1797.77**
Top 10 Head	**105,000.00, average**	**10500.00**

Top Bull—Prince Sunbeam E. 132d 1855885, calved June 4, 1953; sire, Prince Esquire of Sunbeam; dam, Blackbird Girl of Le Baron; purchased by M. V. Hitt, Landenberg, Pennsylvania **40500.00**

Top Cow—Barbarosa Sunbeam 47th 1855873, calved October 5, 1953; sire, Prince Esquire of Sunbeam; Barbara Rose 2d of Sunbeam; purchased by H & L Farms, Marlboro, New Jersey **13000.00**

BULLS:

Prince Sunbeam E. 49th 1662784, calved 6-12-52; sire, Prince Esquire of Sunbeam; H. B. Pyle, Richmond, Texas 2000.00

Prince Sunbeam E. 82d 1732098, calved 11-10-52; sire, Prince Esquire of Sunbeam; Harold G. Weil, Dallas, Texas 1800.00

Prince Sunbeam E. 126th 1855899, calved 2-10-53; sire, Prince Esquire of Sunbeam; H. H. Hayes 1600.00

Prince Sunbeam E. 125th 1855888, calved 2-18-53; sire, Prince Esquire of Sunbeam;

As L. R. Morford (the chain man) used to say:

"Money Saved Is Always Twice Welcome"

Take advantage of the Morford Price Schedule:

1 to 24 Neck Chains—list price
25 to 50 Neck Chains—list, less 5¢ each
51 to 100 Neck Chains—list, less 10¢ each
101 to 200 Neck Chains—list, less 15¢ each
Over 200 Neck Chains—list, less 20¢ each

THE "BEST DRESSED" ANGUS WEAR MORFORD CHAINS

MORFORD SPECIALTY CO. - IOWA CITY, IOWA

Southeastern Spring Sale

APRIL 7th

MURRAY, KENTUCKY

Murray State College, 14 miles East of Murray on Hiway 94, 40 miles West of Hopkinsville on Hiway 68.

We are offering some 120 head of TOP BULLS and TOP FEMALES, both bred and open, from top preferred and popular families.

SALE HEADQUARTERS:

Beautiful KENLAKE HOTEL on Kentucky Lake in Kentucky Lake Park.

The Show will begin at 10:00 a. m. with Bob Long of the University of Kentucky judging.

AUCTIONEERS:

Ray Sims and George Kurtz

For Catalogs and Reservations, contact:

HARBERT THORNTON, Jr., Secretary-Sale Manager Box 324, Brownsville, Tennessee

Consignors:

Bluegrass Angus Farm	**Lancaster, Kentucky**
Cedarbrook Farm	**Louisville, Kentucky**
Circle RE Farm	**Murray, Kentucky**
Clarkland Farms	**Lexington, Kentucky**
Cloudcraft Farms	**Concord, Tennessee**
Cold Saturday Farms	**Brentwood, Tennessee**
French Broad Farms	**Bowling Green, Kentucky**
Garrigan Brothers	**Hickman, Kentucky**
Joe Gillespie	**Primm Springs, Tennessee**
Grand Day Farms	**Bowling Green, Kentucky**
Hall-Valley Farm	**Monticello, Kentucky**
Hicks Brothers	**Midway, Kentucky**
Hill Crest Farms	**Lexington, Kentucky**
Ted Horner	**Centerville, Tennessee**
Charles Klaber	**Falmouth, Kentucky**
Lattus Angus Farm	**Hickman, Kentucky**
John B. Lovelace	**Como, Tennessee**
McNatt-Futrell	**Murray, Kentucky**
Mill Springs Angus Farm	**Mill Springs, Kentucky**
Park Roe Farms	**Bowling Green, Kentucky**
Sugar Camp Farms	**Knoxville, Tennessee**
Sylview Farm	**Bowling Green, Kentucky**
Thornton Angus Farm	**Brownsville, Tennessee**
C. V. Whitney Farms	**Lexington, Kentucky**
E. W. Withers and Son	**Hardyville, Kentucky**

DORAN *offers*

60 *Opportunities*

April 6th

at Murray, Ky.

Your OPPORTUNITY to secure the get and service of our son of Homeplace Eileenmere 999th 35 . . . MOLE'S HILL EILEENMERE 22d. In the recent Ankony Sale 10 sons and daughters of "999th 35" averaged $4,460. As a special attraction a daughter of Prince Sunbeam 249th (1948 International Grand Champion) sells with a heifer calf at side by Mole's Hill Eileenmere 22d and is now heavy in calf to this great son of "999th 35". 10 DAUGHTERS and 2 SONS SELL . . . 48 Females carry his service!

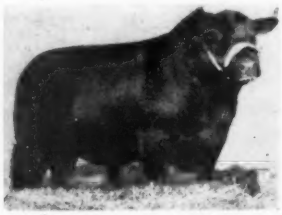

Your OPPORTUNITY to pick your choice of 23 daughters of BLACK PEER 28th of ORCHARD HILL, our son of Prince Sunbeam 205th. They carry the service of Mole's Hill Eileenmere 22d.

Your OPPORTUNITY to pick from an abundance of top flight families such as Gammer, Coquette, Edwina, Ruth of Tillyfour, Blackcap Bessie, Georgina, Eulima, Katinka, Tolan Blackberry, Blackcap Missie, Miss Burgess, Erica, Elba, Maid of Bummers, McHenry Barbara, Rosemere Blackcap, Windsor Queen Mother.

Your OPPORTUNITY to fish to your hearts content in Beautiful KENTUCKY LAKE . . . before and after our sale and the 1955 Southeastern Spring Sale also held at Murray State College, Murray, Kentucky, April 7th. Sale Headquarters are at the Kenlake Hotel, Murray, Kentucky.

Auctioneers:
Hamilton James
George Kurtz

Write for Catalogs to:
A. F. Doran and Son, Murray, Kentucky
Floyd Dievert, Sale Manager,
Lancaster, Kentucky

A. F. DORAN and SON, Owners, MURRAY, KENTUCKY

SOUTH CENTRAL ILLINOIS

ABERDEEN-ANGUS BREEDERS' ASS'N

Spring Sale . . .

Thursday, March 17th

12:30 p. m. at Nickle Plate Farm ¼ Mile East of Cowden

57 Lots

Featuring . . . .

THREE

MISS BURGESS HEIFERS

●

FAMILIES:

TOLAN BLACKCAP
McHENRY BLACKCAP
ENCHANTRESS TROJAN ERICA
LANTZ BLACKCAP
KILDONAN ERICA
GLENCARNOCK ELBA
EBOREA ELBA
EVERGREEN ERICA
PRIDE of ABERDEEN
BALLINDALLOCH BLACKBIRD
ELSLOW EVERGREEN ERICA
JUDY BLACKCAP
SECOND BRANCH BLACKBIRD
ECTESSA ERICA
WINDSOR QUEEN MOTHER
CRIDLAN EVERGREEN
APPLEWOOD BLACKBIRD
TOLAN PRIDEMERE T.
BLACKBIRD PROGRESS
BLACKCAP LADY
CHIEFTAIN TROJAN ERICA
EISA TROJAN ERICA
WOODCOTE MISS BURGESS
MISS BURGESS
BLACKCAP
QUEEN MOTHER

●

Consignors List

E. J. BURNS and SONS
St. Francisville

DONNEL ANGUS FARM
Shelbyville

DALE DUNTEMAN
Shumway

HARVE DUNTEMAN
Shumway

RALPH HOEFFLIGER
Effingham

NICKLE PLATE FARM
Cowden

CLAUDE POTTER
Assumption

ELMER POTTER
Assumption

MR. and MRS. JEFF RHOADES
Assumption

C. E. TICE
Shelbyville

HARRY TURNER
Herrick

U. J. FARM
Newton

Auctioneer: HAMILTON JAMES

For Information, Write—DALE DUNTEMAN, Secretary, Shumway, Illinois

South Central Illinois Breeders' Ass'n

Mendall Cattle Co., Colby, Kansas 1000.00
Prince Sunbeam E. 111th 1790746, calved 2-19-53; sire, Prince Esquire of Sunbeam; Osage Ranch, Augusta, Kansas 1500.00
Prince Sunbeam E. 110th 1790754, calved 3-1-53; sire, Prince Esquire of Sunbeam; F. E. Westenberger, Arlington, Virginia 8000.00
Prince Sunbeam E. 137th 1855893, calved 4-1-53; sire, Prince Esquire of Sunbeam; Star Lane Farm, Sanunez, California 1000.00
Prince Sunbeam E. 133d 1855882, calved 4-10-53; sire, Prince Esquire of Sunbeam; Joseph M. Roebling, Harbourton, N. J. 3000.00
Prince Sunbeam E. 139th 1855898, calved 5-2-53; sire, Prince Esquire of Sunbeam; C. H. McFatridge, Paris, Texas 1050.00
Prince Sunbeam E. 115th 1790757, calved 5-10-53; sire, Prince Esquire of Sunbeam; Star Lane Farm, Sanunez, California 1025.00
Prince Sunbeam E. 103d 1790758, calved 5-23-53; sire, Prince Esquire of Sunbeam; Star Lane Farm, Sanunez, California 1025.00
Prince Sunbeam E. 128th 1855858, calved 6-23-53; sire, Prince Esquire of Sunbeam; Roy T. Hoke, Stillwater, Oklahoma 1475.00
Prince Sunbeam E. 136th 1855883, calved 9-2-53; sire, Prince Esquire of Sunbeam; C. T. Ranch, Miami, Oklahoma 10000.00
Prince Sunbeam E. 141st 1855881, calved 9-4-53; sire, Prince Esquire of Sunbeam; Don Foos, Marion, Ohio 2250.00
Prince Sunbeam E. 135th 1855884, calved 9-4-53; sire, Prince Esquire of Sunbeam; Flint Hill Cattle Co., Manhattan, Kansas 1025.00
Prince Sunbeam E. 143d 1855905, calved 9-17-53; sire, Prince Esquire of Sunbeam; B. H. Graham, Pauls Valley, Oklahoma 3600.00
Prince Sunbeam E. 146th 1878910, calved 9-25-53; sire, Prince Esquire of Sunbeam; Ray Cline, Bussey, Iowa 1050.00
Prince Sunbeam 148th 1878908, calved 10-9-53; sire, Prince Esquire of Sunbeam; Star Lane Farm, Sanunez, California 1050.00
Prince Sunbeam 1050th, calved 1-4-54; sire, Prince Sunbeam 819th; Sun Lake Ranch, Lutz, Florida 7000.00

COWS:

Elaine 10th of Sunbeam 1700792, calved 9-4-52; sire, Prince Esquire of Sunbeam; Joe M. Roebling, Harbourton, New Jersey 1500.00
Sunbeam Barbara R. 2d 1751213, calved 11-11-52; sire, Prince Esquire of Sunbeam; J. B. Hodges, Forest, Virginia 1000.00
Sunbeams Blackcap Empress 8th 1798948, calved 1-31-53; sire, Prince Sunbeam 819th; Essar Ranch, San Antonio, Texas 1025.00
Eraline 46th of Sunbeam 1790747, calved 2-11-53; sire, Prince Esquire of Sunbeam; Gallagher Farms, Gainesville, Virginia 1750.00
Blackbird 345th of Sunbeam 1790774, calved 2-27-53; sire, Prince Sunbeam 400th; H. B. Pyle, Richmond, Texas 1250.00
Sunbeams Black Jessie 1889878, calved 2-28-53; sire, Prince Esquire of Sunbeam; W. A. Hammond & Son, Xenia, Ohio 1200.00
Miss Burgess Sunbeam 53d 1855896, calved 4-17-53; sire, Prince Esquire of Sunbeam; Marvin McCall, Castana, Iowa 1100.00
Evergreen 127th of Sunbeam 1855828, calved 4-28-53; sire, Prince Sunbeam 333d; Myron Stout, Wichita, Kansas 1000.00
Barbara A. of Sunbeam 19th 1855891, calved 5-5-53; sire, Prince Esquire of Sunbeam; Brays Island Plantation, Yemassee, South Carolina 3000.00
Idessa Sunbeam 32d 1855897, calved 5-5-53; sire, Prince Esquire of Sunbeam; Joe M. Roebling, Harbourton, New Jersey 1500.00
Evergreen 124th of Sunbeam 1798946, calved 5-10-53; sire, Prince Esquire of Sunbeam, Mecom Ranch, Weston, Colorado 2700.00
Barbarosa Sunbeam 46th 1855872, calved 5-28-53; sire, Prince Esquire of Sunbeam; Angus Valley Farms, Tulsa, Oklahoma 7600.00
Eline 8th of Sunbeam 1885028, calved 6-15-53; sire, Prince Esquire of Sunbeam; Ralph L. Smith, Chillicothe, Missouri 1650.00

CURTIS BALTHASER & SON DISPERSAL

At the farm five miles southwest of Spencerville, Ohio; or nine miles north of St. Marys on state route 116.

1:00 P. M. **MONDAY, MARCH 21, 1955**

We will sell a complete line of farm machinery, hog equipment and [illegible] dairy equipment at

9:30 A. M. **TUESDAY, MARCH 22, 1955**

HERD BULL:

A son of Eileenmere 1050th

30 FEMALES:

19 Cows . . . 15 with calves at side
5 Yearling Heifers
5 1954 Heifer Calves

EILEENMERE 1050th

1950 International Grand Champion.

EILEENMERE 1050th CBS . . .

A short legged, good backed proven son of Eileenmere 1050th. He is out of a daughter of Eileenmere 720th. His second dam by Eileenmere 85th. His dam is a full sister to Eileenmere 1025th, the bull used with much success in the Holly Grove Herd and later went to Marydale Farm. She has a daughter by Estonian Quality. Selling.

The Dams of All of These Steers Sell in This Sale:

1949 Judy showed Grand Champion Ohio State Fair.
1949 Gene showed Grand Champion Junior Show and Reserve Grand Open Class Ohio State Fair.
1950 Champion Angus in Junior Show . . . Gene showed Ohio State Fair.
1950 Grand Champion and Reserve Grand Champion at the Auglaize County Fair.
1952 Grand Champion Allen County Fair.
1952 Reserve Champion Auglaize County.
1952 Reserve Grand Champion Heifer at Junior Show State Fair.
Some steer calves sell off their dams for club calves.

Families:

2 BLACKCAP EMPRESSES
3 BLACKCAP EFFIES
2 GEORGINAS
4 TOLAN BLACKCAPS
MAID of BUMMERS
GLENCARNOCK EBLINETTE
BLACKCAP HARRISON

Selling:

Daughter of Blackcap Bardolier . . . close up to calving—2 daughters sell.

Daughter of Eileenmere 720th, by "487th", out of a daughter of "85th"—2 daughters sell.

Blackcap Empress by General of Angus Valley.

Georgina granddaughter of Eileenmere 260th.

Daughter of Eileenmere 926th, Kuhfuss and Walker bull of Makinaw, Illinois.

Blackcap Effie, dam of 1949 Ohio State Fair Grand Champion steer. Also dam of $1,750 female in Auglaize County Sale in 1952.

OPEN HEIFERS: Georgina . . . by Burgess Barbara M. S. by Black Burger 2d Tolan Blackcap.

I am selling our herd of cattle and the farm equipment to take a position as Beef Cattle Herdsman at the Ohio State University. I regret to part with this herd of cattle, but feel it will be a great opportunity to work with sons and daughters of Bardoliermere 2d.

For Catalogs, write: A. E. BRENTLINGER, Sale Manager, Route 2, St. Marys, Ohio

CURTIS BALTHASER & SON SPENCERVILLE, OHIO

PAUL GOOD, Auctioneer

DALE RUNNION for the Aberdeen-Angus JOURNAL

300 LB. FEED MIXER only $99.50

New Low Prices

with MOLASSES BLENDER $114.00

Uniformly mixes up to 300 lbs. dry feed and blends in molasses in 2 to 5 minutes. Tilts to dump feed. ½ H.P. motor operates. Write for literature or order today on money back guarantee.

MIXALL FEED MIXER—
(Less Motor) $ 99.50
. . . with MOLASSES BLENDER 114.00
½ H.P. MOTOR 35.50

GORDON JOHNSON EQUIPMENT CO.

2510 MADISON ST. KANSAS CITY, MO.

Idessa Sunbeam 31st 1855870, calved 6-16-53; sire, Prince Esquire of Sunbeam; J. B. Hodges, Forest, Virginia 1000.00

Barbarosa Sunbeam 45th 1855849, calved 6-23-53; sire, Prince Sunbeam 790th; 77 Ranch, Wichita Falls, Texas 6000.00

Miss Blackcap 173d of Sunbeam 1855871, calved 6-24-53; sire, Prince Esquire of Sunbeam; J. B. Hodges, Forest, Virginia 1200.00

Miss Blackcap 174th of Sunbeam 1855846, calved 6-28-53; sire, Prince Sunbeam 729th; H. B. Pyle, Richmond, Texas 1100.00

Miss Blackcap 170th of Sunbeam 1790737, calved 7-5-53; sire, Prince Sunbeam 333d; H. B. Pyle, Richmond, Texas 1100.00

Edwina 2d of Sunbeam 1855861, calved 7-6-53; sire, Prince Esquire of Sunbeam; Ralph L. Smith, Chillicothe, Missouri 1000.00

Barbarosa Sunbeam 51st 1908166, calved 8-23-53; sire, Prince Esquire of Sunbeam; Roland Durham, Broken Arrow, Okla. 5000.00

Georgina 30th of Sunbeam 1908177, calved 9-7-53; sire, Prince Sunbeam 819th; J. B. Hodges, Forest, Virginia 1450.00

Miss Blackcap 175th of Sunbeam 1855874, calved 9-21-53; sire, Prince Esquire of Sunbeam; P & M Farm, Pittsburg, Kan. 1100.00

Ever Erica 71st of Sunbeam 1855908, calved 9-22-53; sire, Prince Esquire of Sunbeam; Myron Stout, Wichita, Kansas 1000.00

Barbara 95th of Sunbeam 1855875, calved 9-22-53; sire, Prince Esquire of Sunbeam; Joe M. Roebling, Harbourton, New Jersey 1700.00

Hyacinth 17th of Sunbeam, calved 1-5-54; sire, Prince Esquire of Sunbeam; Mahrapo Farms, Mahwah, New Jersey 4300.00

Escora 28th of Sunbeam 1973291, calved 1-15-54; sire, Prince Esquire of Sunbeam; Gallagher Farms, Gainesville, Virginia 2500.00

Angus Valley 9th Annual Sale

SUMMARY:

64 Lots	**$209,950.00, average**	**$3280.46**
12 Bulls	**80,350.00, average**	**6695.83**
52 Cows	**129,600.00, average**	**2492.30**
Top 10 Head	**108,900.00, average**	**10890.00**

Top Bull—Black Knight 160th of A. V. 169-8787, calved March 27, 1953; sire, Black Peer 28th of Angus Valley; dam, Black Jestress Glencarnock 5th; purchased by Ralph L. Smith, Chillicothe, Missouri 30000.00

Top Cow—Angus Valley Evermere 8th 1738-727, calved May 15, 1953; sire, Black Peer 86th of A. V.; dam, Angus Valley Evermere; purchased by Kemp Ranch, Midlothian, Texas 15100.00

BULLS:

Black Peer 266th of A. V. 1811028, calved 10-28-53; sire, Prince Sunbeam 105th; C.

Angus of Merit

"We have foundation stock of the RIGHT KIND for sale. Home of Whitney Bandolier 1302d."

PAUL MERRITT, Manager **KING MERRITT, Owner**

BOVINA, KING MERRITT RANCH MISSISSIPPI

8 miles East of Vicksburg on old Highway 80. **Phone: County 761 J 1**

Treat pneumonia and other diseases responding to penicillin with the new

ONE-SHOT
PENICILLIN TREATMENT

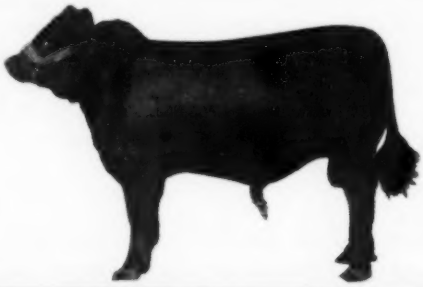

BICILLIN® FORTIFIED

Dibenzylethylenediamine Dipenicillin G and Procaine Penicillin G in Aqueous Suspension

• ***Provides fast action . . . immediate high penicillin blood levels . . . produces continuous levels* lasting up to 6 days.**

In serious, acute infections such as pneumonia, shipping fever, navel ill and foot rot, immediate blood levels of penicillin in the animal followed by lower but long-lasting levels, are desirable. Injection Bicillin Fortified gives both in a single injection. Bicillin Fortified is most useful when you want to give a sick animal treatment—without disturbing the animal by repeated injections. Saves you time, work and money!

Supplied:

BICILLIN FORTIFIED 300
50 cc. vials of 150,000 units Bicillin and 150,000 units procaine penicillin per cc. The same formula is also supplied in a 10 cc. vial.

BICILLIN FORTIFIED 600
Boxes of 10 Tubex® sterile-needle units, each cartridge containing 300,000 units Bicillin and 300,000 units procaine penicillin.

Wyeth®
Philadelphia 2, Pa.

AVAILABLE FROM YOUR DRUGGIST OR OTHER ANIMAL HEALTH PRODUCTS SUPPLIER

• Send Catalog Requests to: ROBERT W. ROBINSON
Sale Manager, MASONVILLE, IOWA

Announcing

the sale of 64 head of

QUALITY BRED ABERDEEN-ANGUS

Tuesday, MARCH 29th

12:30 P. M.

CEDAR FALLS, IOWA in the Miller sale barn ¼ mile south of city limits on Main Street extended . . .

16 Bulls - 12 Cows with calves - 20 Bred Heifers - 16 Open Heifers

Several of the sires of the cattle in this sale were purchased directly from the following herds—El-Jon, Tolan, Wilton Farms, Angus Valley, Shadow Isle, Rosemere, Schmueckers, Johnson Bros., Good Hope Farms, Sunbeam Farms, Penney & James and Bell & Sons. Among the winnings of these sires are: 2d at Chicago, 5th at Chicago, Iowa State Sale Grand Champion, Iowa State Sale Reserve Grand Champion, All-Iowa Fair Reserve Champion and a string of championships at County and District Shows. They also won 2d at Des Moines, Sedalia and Springfield.

FAMILIES REPRESENTED:

Miss Burgess, Blackcap Heiress, Rosemere Barbara, McHenry Barbara, McHenry Blackcap, Eline, Enchantress, Pride of Aberdeen, Queen Mother, Blackbird, Glyn Mawr Elba, Blackcap Missie, Juana, and other standard bred families.

MAIL BIDS WILL BE USED TO BUY CATTLE FOR THE LOWEST POSSIBLE DOLLAR.

CLAIR G. MASON, Auctioneer

LUNCH ON THE GROUNDS

• NORTHEAST IOWA
• ABERDEEN-ANGUS ASSOCIATION
• CEDAR FALLS, IOWA

BEERMANN BREEDER of ABERDEEN ANGUS

DAKOTA CITY, NEBRASKA

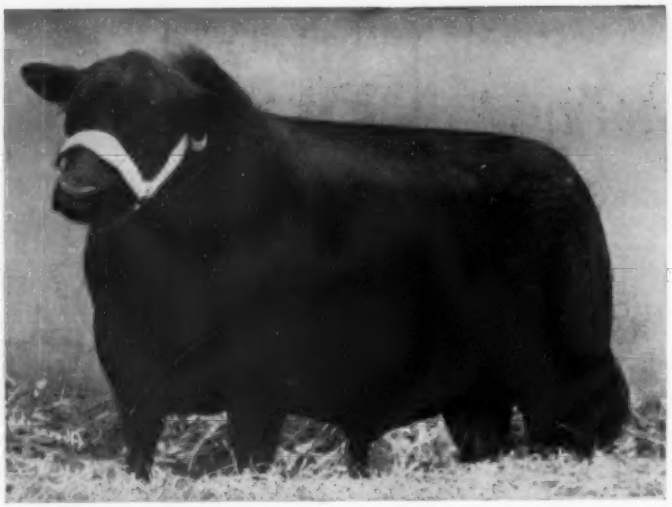

WHITE GATES BLACK BARDOLIER 9th

THE SIRE OF CHAMPIONS

Consigning to NEBRASKA SHOW WINDOW

Columbus, Nebraska, March 23, 1955

A foundation female . . . BARBARA EBON JEWEL 1810919—Sire: White Gates Black Bardolier 9th. Dam: Barbara's Jewel of Ebon.

A straight, smooth, rugged bull . . . EBON BARDOLIER BLUE BOY 1802966—Sire: White Gates Black Bardolier 9th. Dam: Blueblood Lady T. 12th.

We invite you to attend.

MARCH 21 ..... Junior Steer Show

MARCH 22 ..... Junior Breeding Heifer Show

MARCH 22 ..... Senior Futurity

MARCH 23 ..... "Show Window" Show and Sale

All at Columbus, Nebraska

HERD SIRES

White Gates Black Bardolier 9th
1224802
Sire: Black Bardolier of White Gates 3d
Dam: Queen's Grenada G. R. 4th

Eileenmere 1257th 1828797
(Owned jointly with Adon Jeffrey, Wayne, Neb.)
Sire: Eileenmere 1100th
Dam: Blackcap Tolan 174th

Mr. Black Bardolier 1978138
(Owned jointly with Ralph May, Valentine, Neb.)
Sire: Black Bardolier G. R.
Dam: Hyland Princess 24th

Baron Bardolier of Walnut 2d
Sire: Pridestor of Glencarnock
Dam: Blackcap Bess 5th of Ada

MR. & MRS. CHARLES F. BEERMANN

Dakota City, Nebraska

C. Brann, Tulsa, Oklahoma 10000.00

Black Knight 167th of A. V. 1819792, calved 9-8-53; sire, Black Peer 28th of Angus Valley; L. C. Aleshire, Springfield, Ohio 5500.00

Black Knight 196th of A. V. 1847066, calved 1-25-54; sire, Black Peer 28th of Angus Valley; John McKinney, Granite Falls, Minnesota 1500.00

Black Knight 180th of A. V. 1847006, calved 1-12-54; sire, Black Peer 28th of Angus Valley; L. C. Aleshire, Springfield, Ohio 3700.00

Black Duke of Angus Valley 1698802, calved 2-1-53; sire, Douglass 5th of Angus Valley; Dan Felton, Marianna, Arkansas 2800.00

Douglass 18th of A. V. 1649297, calved 9-22-52; sire, Black Knight 27th of Angus Valley; Cavalier Angus Farm, Rileyville, Virginia 8200.00

General 5th of Angus Valley 1847057, calved 11-8-53; sire, Black Knight 98th of A. V.; Seyppel Angus Ranch, Hughes, Arkansas 1650.00

General 6th of Angus Valley 1847058, calved 11-9-53; sire, Black Knight 98th of A. V.; R. W. Hubbard, Mitchell, Nebraska 1500.00

Black Envious 2d of A. V. 1847018, calved 1-13-54; sire, Black Knight 135th of A. V.; Bluegrass Angus Farm, Lancaster, Ky. 5000.00

Black Envious 7th of A. V. 1933906, calved 5-13-54; sire, Black Knight 135th of A. V.; Mecom Angus Ranches & "77" Ranch, Weston, Colorado & Wichita Falls, Texas 9100.00

COWS:

Angus Valley Barbara 42d 1811045, calved 10-8-53; sire, Kinlochmere 23d; M. V. Hitt, Landenberg, Pennsylvania 1550.00

Angus Valley Barbarosa 7th 1745220, calved 6-6-53; sire, Black Peer 86th of A. V.; James E. Kemp, Midlothian, Texas 14300.00

A. V. Blackcap Bessie 12th 1819799, calved 9-27-53; sire, Black Peer 28th of Angus Valley; J. B. Hodges, Elk Hill Farm, Forest, Virginia 3000.00

A. V. Blackbird 98th 1698836, calved 1-3-53; sire, Black Knight 52d of A. V.; Orchard Hill Farm, Enid, Oklahoma 2100.00

A. V. Blackbird 102d 1745177, calved 6-5-53; sire, Black Peer 28th of Angus Valley; Gillfield Angus Farm, Broken Arrow, Okla. 1700.00

A. V. Blueblood Lady 2d 1698834, calved 2-15-53; sire, Black Knight 49th of A. V.; H. B. Pyle, Richmond, Texas 1650.00

Angus Valley Blueblood Lady 1660213, calved 10-11-52; sire, Black Peer 28th of Angus Valley; Thieman Angus Ranch, Broken Arrow, Oklahoma 3050.00

A. V. Ellunamere 2d 1649269, calved 9-5-52; sire, Black Peer 28th of Angus Valley; R. L. Smith, Chillicothe, Missouri 5000.00

Angus Valley Elba 18th 1698808, calved 3-3-53; sire, Prince of Red Gate 38th; Essar Ranch, San Antonio, Texas 1500.00

Angus Valley Elba 23d 1811016, calved 10-23-53; sire, Black Peer 28th of Angus Valley; Mecom Angus Ranches, Houston, Texas 1700.00

Angus Valley Evermere 12th 1811021, calved 11-23-53; sire, Black Peer 28th of Angus Valley; J. M. Roebling, Harbourton, New Jersey 3500.00

A. V. Evergreen 5th 1745186, calved 6-13-53; sire, Prince Sunbeam 105th; Bee-Mac Farms, Ostrander, Ohio 1700.00

A. V. Fannie Bess 5th 1847071, calved 2-1-54; sire, Black Knight 86th of A. V.; Sun Lake Ranch, Lutz, Florida 2300.00

Angus Valley Gammer 1745230, calved 6-1-53; sire, Master Prince R. L. S.; J. Arden Wesley, Winter Park, Florida 4100.00

Angus Valley Georgina 18th 1698798, calved 3-13-53; sire, Black Knight 52d of A. V.; Hockhockson Farm, Eatontown, N. J. 2100.00

Angus Valley Georgina 20th 1745188, calved 6-23-53; sire, Prince Sunbeam 105th; "77" Ranch, Wichita Falls, Texas 1600.00

Angus Valley Georgina 23d 1819802, calved 9-19-53; sire, Black Peer 116th of A. V.;

Indiana SPRING SALE CIRCUIT

170 Head of Registered Angus

MARCH 21, 1955 • MARCH 22, 1955

WASHINGTON, INDIANA — LAFAYETTE, INDIANA

MARCH 23, 1955

KENTLAND, INDIANA

Northwestern Indiana Association Sale

Place: Fairgrounds, Kentland

Date: MARCH 23, 1955 12:30 CST

Sale Manager: John Ade, Brook, Indiana

Auctioneer: Hamilton James

20 Bulls • 60 Females

West Central Indiana Association Sale

Place: Fairgrounds, Lafayette

Date: MARCH 22, 1955 12:30 CST

Sale Manager: Raymond Goff, Lebanon, Indiana

Auctioneer: Hamilton James

10 Bulls • 35 Females

Southwestern Indiana Association Sale

Place: 4-H Building, Washington

Date: MARCH 21, 1955 12:30 CST

Sale Manager: Ed Cissna, Chrisney, Indiana

Auctioneer: Hamilton James

10 Bulls • 35 Females

Get and/or service from sons of famous bulls: Eileenmere 500th, Homeplace Eileenmere 999th 35, Eileenmere 487th, Eileenmere 1032d, Eva's Bandolier Lad, Prince Eric of Sunbeam, Master Prince of Sunbeam, Burgess Eric, Raona's Bardolier 3d and Homeplace Eileenmere 210th.

Transportation furnished from one sale to another for persons coming by bus, train or airplane. Central loading points for groups of cattle will be arranged.

For Hotel Reservations, contact: ED CISSNA, Chrisney, Indiana • JIM CALDWELL, Connersville, Indiana

Indiana ABERDEEN-ANGUS CATTLE

TOOK TWO TOPS—James E. Kemp of Texas with the top female of the Angus Valley Farms sale, Angus Valley Evermere 8th. Earl Dugger of Angus Valley at the halter. The Texas rancher also took the second high female at the Jay P. Walker sale, Angus Valley Barbarosa 7th.

Red Gate Farm, Millwood, Virginia 2000.00

A. V. Black Jestress 6th 1847019, calved 1-4-54; sire, Black Knight 135th of A. V.; H. & L. Farms, Marlboro, New Jersey 3500.00

Angus Valley Jilt 1811008, calved 9-7-53; sire, Black Peer 28th of Angus Valley; Rose & McCrea, Maysville, Missouri 1500.00

Angus Valley Blackcap Judy 1811043, calved 10-20-53; sire, Prince Eric of Sunbeam; T. F. Murchison, San Antonio, Texas 4400.00

Angus Valley Erica 52d 1811037, calved 10-27-53; sire, Black Knight 98th of A. V.; 4 Wynnes Farm, Kaufmann, Texas 3700.00

Angus Valley Karama 3d 1745190, calved 6-6-53; sire, Prince Sunbeam 105th; Kemp Ranch, Midlothian, Texas 6700.00

Angus Valley Katinka 9th 1892735, calved 3-19-54; sire, Black Peer 28th of Angus Valley; R. L. Smith, Chillicothe, Missouri 2500.00

Angus Valley Idessa 4th 1698777, calved 3-20-53; sire, Prince Sunbeam 105th; Roy Longstreet, High Hill, Missouri 3000.00

A. V. Maid of Bummer 11th 1698814, calved 1-2-53; sire, Black Peer 28th of Angus Valley; S. F. Tews, Filer, Idaho 2300.00

A. V. Miss Burgess 45th 1698813, calved 1-4-53; sire, Prince Sunbeam 105th; Red Oak Farm, Rocky Comfort, Missouri 1800.00

A. V. Blackcap Missie 1892752, calved 2-17-54; sire, Black Knight 98th of A. V.; Mrs. George Fox, Rogers, Arkansas 4000.00

Angus Valley Queen 30th 1745189, calved 6-27-53; sire, Prince Sunbeam 105th; James E. Kemp, Midlothian, Texas 1900.00

Angus Valley Queen 29th 1745185, calved 6-12-53; sire, Prince Sunbeam 105th; Mecom Angus Ranches, Houston, Texas 2000.00

A. V. Quality Queen 7th 1717812, calved 3-2-53; sire, Black Knight 55th of A. V.; Fentress Kuhn, Boise, Idaho 1600.00

"Certified Preferred Angus"

Spring Sale - May 10th

WARTBURG, TENNESSEE

in the new McCartt Sale Barn

FROM THE WELL ESTABLISHED, QUALIFIED AND SUCCESSFUL ANGUS BREEDERS—MEMBERS OF THIS ASSOCIATION, COME . . . . . .

10 bulls 50 females

Certain Prominent Attractions:

Erianna, Blackcap Bessie, Tolan Ectessa, Sunbeam Enamma, Pridemere T., Tolan Blackberry, Ballindalloch Georgina, Barbara, Portlethen Lucy, Lady Ida, Maid of Bummers, Queen Mother and others.

Sons and daughters, grandson and granddaughters of these International Champions sell . . . Elban Bardolier 3d, Ankonian 3216th, Eileenmere 500th, Eileenmere 85th, Bandolier of Anoka 6th, Master Prince of Sunbeam and Eileenmere 1032d.

Write J. H. McCARTT, Sale Manager, Wartburg, Tennessee for catalogs and information.

Choice Proven Angus

Sires Will Sell

from Cumberland Plateau Association Top Angus Herds

Wartburg, Tennessee is on Hiway 27, 100 miles North of Chattanooga, 175 miles South of Lexington, Kentucky, 45 miles West of Knoxville, and 170 miles East of Nashville, Tennessee.

CUMBERLAND PLATEAU ANGUS ASSOCIATION

CONNECTICUT SALE SALE SALE SALE SALE SALE SALE SALE SALE SALE

ABERDEEN-ANGUS SALE

FRIDAY APRIL 1

At ORONOQUE FARMS, SOUTHBURY, CONN.

3 BULLS — 40 FEMALES

From Popular Producing Families—

Blackcap Bessie, Erianna, Alexina, Blue Lady, Maid of Bummers, Karama, Hartley Edella, Hartley Eline, Miss Burgess, Miss Wix, Pride of Aberdeen, Mignonne, Ballindalloch Georgina, Blackcap Empress and others.

The Get and Service of Nationally Known Sires—

Homeplace Eileenmere 999th 35, Prince Eric of Sunbeam, Banmere, Eileenmere 1201st, Black Bardolier of White Gates 3d, Eileenmere 3216th, Quality Bardolier 3d, and others.

THERE WILL BE A SHOW AT 10:00 a. m. ON SALE DAY

Judge: A. H. "TEX" SPITZER, Pleasant Plains, Illinois

Auctioneer: PAUL GOOD — Sale Consultant: DAVE CANNING

Consignors

BENT LEE FARM	Brant Lake, New York
BYWOOD FARM	Canaan, Connecticut
GIBBET HILL FARM	Groton, Massachusetts
GRAYSTONES	Cornwall Bridge, Connecticut
HEDGEROWS FARM	West Cornwall, Connecticut
KENT HOLLOW FARMS	New Preston, Connecticut
MAHRAPO FARMS	Mahwah, New Jersey
MEADOW LANE FARM	North Salem, New York
MOLE'S HILL FARM	Sharon, Connecticut
QUAKER HILL STOCK FARM	Pawling, New York
RAVENSCROFT FARM	Kent, Connecticut
RAY WASON	Hamden, Connecticut
ROLLING HILLS FARM	Danbury, Connecticut
SQUARE D RANCH	Niantic, Connecticut
STILLWATER FARM	Salisbury, Connecticut
STONYCREST FARMS	Oxford, Connecticut
WHITETAIL FARM	Sharon, Connecticut
WINDERMERE FARM	Derby, Connecticut

For Catalog and Information, Write:

Tilden Southack

CONNECTICUT ABERDEEN-ANGUS BREEDERS' ASS'N

SHARON, CONNECTICUT

We are Consigning to the
CONNECTICUT ANGUS SALE

A great young son of the twice International Reserve Grand Champion, Homeplace Eileenmere 999th 35. Flashy headed, thick, short coupled and standing on great bone.

WINDERMERE 3502d 1741336

Also . . . three bred heifers. Two are granddaughters of "487th", an Energy Erica and a Pride of Aberdeen. Also a Hartley Eline safe in calf to a great young son of "999th 35".

WINDERMERE FARM
DERBY, CONN.
George A. Tobin, Owner

Second Annual Bread & Butter Production Sale

Denison, Iowa, December 7th

SUMMARY:

76 Lots	$32,550.00, average	$ 428.28
8 Bulls	3,295.00, average	411.87
68 Cows	29,255.00, average	430.22
Top 10 Head	11,610.00, average	1161.00

Top Bull—(Tie)—Walnut Eileenmere 3d 1860628, calved August 13, 1953; sire, Globe Hill Eileenmere 1500th; dam, Blue Lady of Walnut 6th; consigned by P. K. Pratt, Walnut, Iowa; purchased by Tom Barratt and Sons, Irwin, Iowa **700.00**

Top Bull—(Tie)—Walnut Eileenmere 2d 1860627, calved August 9, 1953; sire, Globe Hill Eileenmere 1500th; dam, Blackbird of Walnut 3d; consigned by P. K. Pratt, Walnut, Iowa; purchased by Ray Siders, Inman, Nebraska **700.00**

Top Cow—Fannie Bess of Walnut 7th 1860624, calved November 21, 1953; sire, Globe Hill Eileenmere 1500th; dam, Fannie Bess 27th of Ada; consigned by P. K. Pratt, Walnut, Iowa; purchased by Model Farms, Mundelein, Illinois **3150.00**

SALE REPORT:
(This report includes lots which sold for $275.00 or more.)

BULLS:

Bardolier 23d F&C 1881216, (Findlay & Christensen), calved 11-9-53; sire, Queen's Bardolier 2d W. H. B.; Freddie Moeller, Manning, Iowa 360.00

Zar Bardolier of Walnut 10th 1860614, (P. K. Pratt), calved 9-7-53; sire, Premier Bardolier; Ival B. Custer, Harlan, Iowa 400.00

Baron Bardolier of Walnut 3d 1922725, (P. K. Pratt), calved 2-1-54; sire, Pridestor of Glencarnock; John Jave, Jr., Elkhorn, Iowa 375.00

Wix Bardolier of Walnut 5th 1860615, (P. K. Pratt), calved 11-4-53; sire, Pridestor of Glencarnock; Everett Sievers, Walnut, Iowa 350.00

Edina's Bandolier 2d 1790638, (Findlay & Christensen), calved 4-28-53; sire, Edella's Bandolier 5th; Cecil J. Teisinger, Kingsley, Iowa 275.00

COWS:

Edella of Val Mar 160th 1908188, (Otto Frank), calved 6-12-53; sire, Bandolier 114th of Wilton; Andrew C. Hanson, Audubon, Iowa 275.00

Ruthelie of Val Mar 140th 1866643, (Otto Frank), calved 5-17-53; sire, Eil'tonier 3d; Bar H, Columbus Junction, Iowa 410.00

Energice of Val Mar 133d 1866647, (Otto Frank), calved 4-17-53; sire, Bandolier 114th of Wilton; Lake Petersen, Harlan, Iowa 310.00

Erica Energy of Val Mar 137th 1866644, (Otto Frank), calved 4-22-53; sire, Eil'tonier 3d; Carl Frank, Manning, Iowa 290.00

Laurella of Val Mar 156th 1908189, (Otto Frank), calved 6-7-53; sire, Bandolier 114th of Wilton; Carl Frank, Manning, Ia. 275.00

Erica Eileen of Val Mar 136th 1866660, (Otto Frank), calved 5-4-53; sire, Bandolier of Val-Mar 28th; Clarence Lundt, Linn Grove, Iowa 375.00

Harvelawn Blackbird 71st 1335622, (Otto Frank), calved 6-24-50; sire, Harvelawn Peron 2d; Carl Frank, Manning, Iowa 285.00

Harvelawn Blackbird 66th 1221453, (Otto Frank), calved 5-23-49; sire, Harvelawn Product 55th; Walter Christensen, Wiota, Iowa 325.00

Erica of Harvelawn 44th 1221446, (Otto Frank), calved 3-31-49; sire, Harvelawn Product 55th; Orville Eblen, Atlantic, Iowa —$250.00; (Bull calf sold to L. W. Fredrickson, Marne, Iowa for $290.00) 340.00

Harvelawn Blackbird 68th 1335610, (Otto Frank), calved 4-4-50; sire, Bandolier 69th of Wilton; Orville Eblen, Atlantic, Iowa 335.00

Elslow of Val-Mar 1335406, (Otto Frank), calved 4-17-50; sire, Applewood Bandolier 139th; Walter Christensen, Wiota, Iowa 310.00

Harvelawn Blackbird 69th 1335611, (Otto Frank), calved 4-11-50; sire, Bandolier 69th of Wilton; Orville Eblen, Atlantic, Iowa—$275.00; (Calf sold to Vernon Ossekop, Vail, Iowa for $155.00) 430.00

Val-Mar Blackcap Empress 52d 1537582, (Otto Frank), calved 3-18-51; sire, Applewood Bandolier 139th; Lindgren Bros., Paton, Iowa 360.00

Laurella of Val-Mar 116th 1721224, (Otto Frank), calved 9-11-52; sire, Eil'tonier 3d; Laurence A. Irlmeier, Templeton, Ia. 290.00

The Wonderful Blood of

EILEENMERE A 85th

487th Wonder Bull Breeding

3 Appealing Daughters Sell

- MISS WIX 4th of KENT
- MIGNON 2d of KENT
- MISS BURGESS 6th of KENT

once more . . .

"FAMOUS BLOODLINES Produce Valuable Cattle"

CONNECTICUT ANGUS SALE

ORONOQUE FARMS, SOUTHBURY, CONN.

Friday, April First

KENT HOLLOW FARMS
K★H

NEW PRESTON, CONNECTICUT

Visit One of Connecticut's Fine Herds

HOMEPLACE EILEENMERE 999th-35

Sire of four International first prize winning bulls in 1953 and 1954 . . .

Sire of all the bulls in our top bull sale of 1954 . . .

Sire of six of the best ten head at the 1954 International . . .

— and —

Sire of the most uniformly good set of bulls we have yet offered—If you need a herd bull come to Mole's Hill . . . You can be assured of getting a bull by a great sire and out of the right kind of cow.

MOLE'S HILL FARM

THEO. S. RYAN SHARON, CONN.

Stoneycrest Farm

Consigns to the CONNECTICUT ASS'N SALE APRIL 1st

ONE Herd Bull Prospect by Prince Eric of Sunbeam, out of a triple-bred Revelation 11th Maid of Bummers cow.

FOUR females bred to Eileenmere 10th 1235504, a triple bred Eileenmere 32d bull. He is considered one of the most intensively bred Eileenmere bulls in America.

STONEYCREST FARM **OXFORD, CONNECTICUT**

GEORGE J. FLINT

CONNECTICUT

ABERDEEN-ANGUS BREEDERS' ASS'N

FITTED SALE

APRIL 1st

Family Name: BONNIE BOUQUET MISS BURGESS

MEADOW LANE MISS BURGESS 92d 1782387

Calved: November 10, 1953. Tattoo P 323.
Calfhood vaccinated May 11, 1954. OPEN.

This open heifer has never been bred but is ready for service now. She is a daughter of our popular 1952 International Grand Champion, Ankonian 3216th and has 27 stars in her pedigree. Meadow Lane Miss Burgess 92d is the result of tops in Eileenmere and Sunbeam breeding. She has good bone, is square on her legs and is short, deep and rugged. This is the type that will be an asset to anyone's herd.

Family Name: ROSEMERE BARBARA

MEADOW LANE BARBARA 261st 1743568

Calved August 13, 1953. Tattoo P253.
Calfhood vaccinated February 12, 1954.

A Rosemere Barbara, sired by Elban Bardolier 4th, our full brother to the 1951 International Grand Champion and bred to Ankonian 3216th, our 1952 International Grand Champion. This animal will develop into a big, nice headed heifer and the offspring will have a top pedigree.

meadow lane farm
North Salem, New York

Carlo M. Paterno, owner
Wallace Butler, cattle mgr.
Walter Rowland, herdsman

Erica L. 191st 1830574, (Otto Frank), calved 11-25-52; sire, Bandolier 11th of Val-Mar; Jess Benson & Son, Irwin, Iowa 350.00

Blackcap Empress 62d of Val-Mar 1577963, (Otto Frank), calved 7-17-51; sire, Eil'tonier 3d 1176390; Wallace & Sons, Churdan, Iowa 375.00

Elslow Erica of Val-Mar 102d 1721215, (Otto Frank), calved 8-30-52; sire, Bandolier 114th of Wilton; Laurence A. Irlmeier, Templeton, Iowa 310.00

Blackcap's Lady F. 14th 879159, (Findlay & Christensen), calved 7-7-45; sire, Bandolier of Pinehurst 30th; Hugh C. Mortensen, Shelby, Iowa 305.00

Blackcap Bessie of Findlay 1529013, (Findlay & Christensen), calved 4-10-51; sire, Homeplace Eileenmere 26th; Lindgren Bros., Paton, Iowa 410.00

Elba's Elma of Cedarhurst 1813523, (Findlay & Christensen), calved 5-10-52; sire, Staley's Revoleenmere; Orville Eblen, Atlantic, Iowa 275.00

Enchantress T. Princess H. 1813529, (Findlay & Christensen), calved 5-15-52; sire, Staley's Revoleenmere; Peter Hausman, Carroll, Iowa 285.00

Merry Wester of Cedarhurst 1813525, (Findlay & Christensen), calved 5-20-52; sire, Staley's Revoleenmere; Peter Hausman, Carroll, Iowa 285.00

Edella's Bambi 1790641, (Findlay & Christensen), calved 5-11-53; sire, Edella's Bandolier 5th; P. K. Pratt, Walnut, Iowa 275.00

Edella Queen Blackbird 1790659, (Findlay & Christensen), calved 6-6-53; sire, Queen's Bardolier 2d W. H. B.; Richard M. Jensen, Kirkmann, Iowa 285.00

Blue Lady of Walnut 15th 1860631, (P. K. Pratt), calved 11-24-53; sire, Globe Hill Eileenmere 1500th; Grover Moritz, Kirksville, Missouri 1000.00

Queen of Walnut 12th 1860617, (P. K. Pratt), calved 11-8-53; sire, Pridestor of Glencarnock; Walter Findlay, Harlan, Ia... 525.00

Highland Barbara of Walnut 9th 1860619, (P. K. Pratt), calved 9-23-53; sire, Globe Hill Eileenmere 1500th; Arven F. Dyson & Son, Brunswick, Nebraska 335.00

McHenrry Barbara of Walnut 4th 1860630, (P. K. Pratt), calved 8-25-53; sire, Globe Hill Eileenmere 1500th; M & R Farms, Grand Junction, Iowa 400.00

Elba of Walnut 4th 1860633, (P. K. Pratt), calved 8-11-53; sire, Globe Hill Eileenmere 1500th; Mrs. Theresa Liewer, Carroll, Ia... 325.00

Miss Wix of Walnut 11th 1860616, (P. K. Pratt), calved 10-9-53; sire, Pridestor of Glencarnock; Mary Helen Woods, Webster City, Iowa 485.00

Queen Dolly of Walnut 5th 1922726, (P. K. Pratt), calved 1-11-54; sire, Pridestor of Glencarnock; Dick Nobis, Davenport, Iowa.. 1225.00

Blue Lady of Walnut 17th 1922732, (P. K. Pratt), calved 2-8-54; sire, Globe Hill Eileenmere 1500th; M. R. Farms, Grand Junction, Iowa 800.00

Jaunty of Walnut 5th 1922731, (P. K. Pratt), calved 2-8-54; sire, Glove Hill Eileenmere 1500th; Mari-Bob Angus Farm, Omaha, Nebraska 500.00

Queen Dolley of Walnut 6th 1922728, (P. K. Pratt), calved 2-14-54; sire, Globe Hill Eileenmere 1500th; T. R. Jones, Tuckerman, Arkansas 1050.00

Eline of Walnut 5th 1922735, (P. K. Pratt), calved 2-4-54; sire, Globe Hill Eileenmere 1500th; Mrs. Theresa Liewer, Carroll, Ia... 310.00

McHenry Barbara of Walnut 5th 1922736, P. K. Pratt), calved 2-1-54; sire, Globe Hill Eileenmere 1500th; Ann Foutch, Woodbine, Iowa 300.00

Blackcap Bessie of Ebon 2d 1770181, (Charles F. Beermann), calved 4-10-53; sire, Baron Bardolier of Walnut 2d; Goose Creek Farms, Muscatine, Iowa, and D. E. Schlutz, Letts, Iowa 1300.00

Ebon Blueblood Lady, (Charles F. Beer-

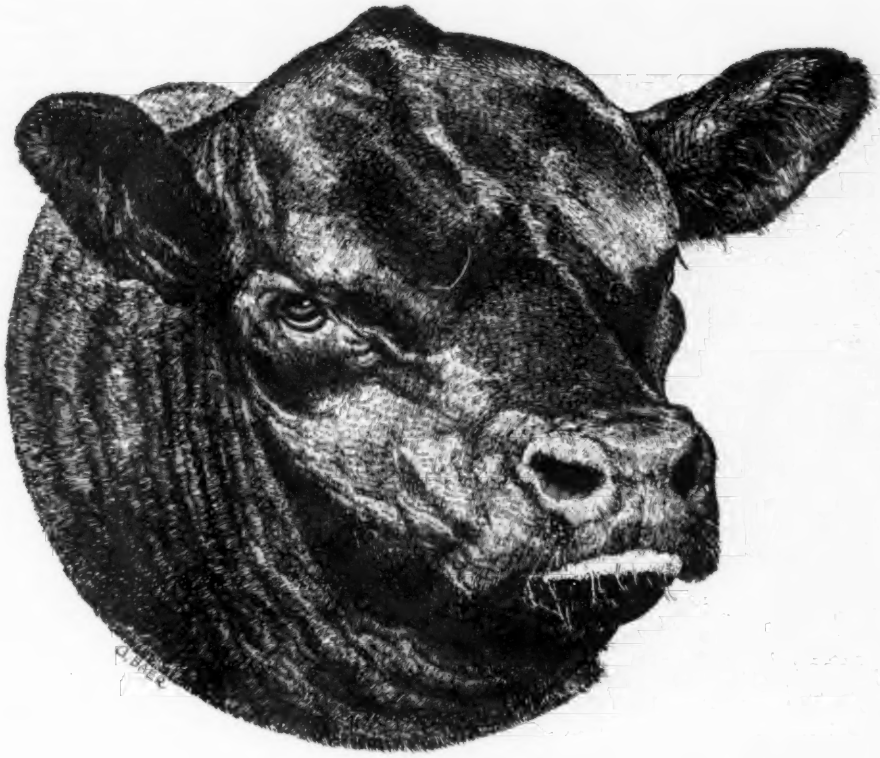

BANMERE 1289221

SIRE OF LADY BANMERE—1952 INTERNATIONAL GRAND CHAMPION

To The Connecticut Association Sale

FRIDAY, APRIL 1 AT SOUTHBURY, CONN.

2 DAUGHTERS of BANMERE

A MAID of BUMMERS sister of a heifer which sold for $4900 in the Triangle Sale, and she is safe in calf to BANMERE 40th O. S., a great young son of BANMERE which we have retained for our herd and which is being fitted for the shows.

A BLUE LADY from a cow which has been a consistent producer, one daughter having sold in the Eastern Regional sale for $2500 and another in the Niagara Frontier Sale for $3000. She sells open.

Chester Plonski
Manager

John Pickering
Herdsman

Whitetail Farm

Tilden Southack, Owner

SHARON, CONN.

Just HOW can you make really SIGNIFICANT Livestock CAPITAL GAINS Today?

Write for complete information

TAX SPECIALTIES

200 West 34th St. — Dept. 1207A
New York 1, New York

Farnam "LIFETIME" NECK CHAIN TAGS

★ TAGS of wear-resistant, rust-proof aluminum alloy. Light weight, yet tough!
★ BIG NUMBERS (both sides) deep cut, with black enamel baked in. Easy to read!
★ Twist-link CHAIN zinc plated, rust proof. Full 40" length.
★ RING FASTENER of spring steel, cadmium plated. Won't rust. Stays shut, yet easy to open.

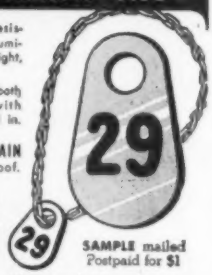

SAMPLE mailed Postpaid for $1

WRITE for Illustrated Literature and Quantity Prices - Dept. •

FARNAM EQUIPMENT COMPANY
Omaha, Nebraska or Phoenix, Arizona

mann), calved 4-18-54; sire, White Gates Black Bardolier 9th; Harold McElheney & Sons, Rippey, Iowa 950.00

Ebon Maid of Bummers, (Charles F. Beermann), calved 5-30-54; sire, White Gates Black Bardolier 9th; White Gates Farm, Flanders, New Jersey 735.00

Queen Dolly of Marne 2d 1879438, (Charles F. Beermann), calved 3-19-54; sire, Queen's Juan; Harold Giese, Arnold, Kan. 475.00

Rinker-Jay A-A Sale

Ogden, Iowa, December 8th

SUMMARY:

107 Lots	$27,302.00, average	$ 255.15
5 Bulls	1,690.00, average	338.00
102 Cows	25,612.00, average	251.09
Top 10 Head	3,710.00, average	371.00

Top Bull—(Tie)—Blackcap Erimere 1476508, calved June 30, 1950; sire, D. R. W. Erimere 3d; dam, Lady Marshall M. B. C. 4th; purchased by J. O. Gring, Dallas Center, Iowa 360.00

Top Bull—(Tie)—Pioneer's Blackbird 63d 1490617, calved October 27, 1951; sire, Wintonier of Den-Mor; dam, Blackbird of Ames 20th; purchased by Arthur Goodman, McCallsburg, Iowa 360.00

Top Cow—Eric's Helena 1470741, calved April 15, 1951; sire, Eric Qualiteer; dam, Helena of Pleasant Valley 10th; A. W. Lander, Ogden, Iowa 450.00

SALE REPORT:
(This report includes lots which sold for $225.00 or more.)

BULLS:

Blackcap Bandolier G. 6th 1034891, calved 7-18-47; sire, Lothar's Boy T.; Carman Farms, Nevada, Iowa 340.00

Blackbird of Bonnie View 1865227, calved 10-16-53; sire, Pioneer's Blackbird 63d; Howard Nicholson, Rockwell City, Iowa 325.00

Trojan Prince Eric 1929043, calved 10-3-53; sire, Pioneer's Trojan; Lloyd Nichols, Messena, Iowa 305.00

COWS:

Enchantress of R. L. S. 7th 943344, calved 11-5-46; sire, Prince Sunbeam 46th; Ray Cook, Ames, Iowa 255.00

Qualiteer's Helena 1470740, calved 3-14-51; sire, Eric Qualiteer; Dankle & Brinker 250.00

Eric's Queen 1470739, calved 3-8-51; sire, Eric Qualiteer; Ray Cook, Ames, Iowa 370.00

Heather Qualiteer G. F. 1457405, calved 4-22-51; sire, Eric Qualiteer; S. A. Brooks and Son, Ames, Iowa 400.00

Eric's Eldorado Queen 1235069, calved 6-8-49; sire, Eric's Blackcap Lad E. L. 2d; Ray Cook, Ames, Iowa 280.00

Eric's Blackcap Bess 1229661, calved 6-1-49; sire, Eric's Blackcap Lad E. L. 2d; Ray Cook, Ames, Iowa 325.00

Eric's Elba Beauty 1229664, calved 6-11-49; sire, Eric's Blackcap Lad E. L. 2d; Ray Cook, Ames, Iowa 250.00

Helena of Pleasant Valley 10th 919975, calved 7-17-46; sire, Revelation of P. V. 6th; Dr. R. Q. Donovan, Jefferson, Iowa 295.00

Queen of Pleasant Valley 13th 1032978, calved 9-9-47; sire, Revelation of P. V. 6th; Ray Cook, Ames, Iowa 320.00

Bardolier Bess S. K. 4th 1479329, calved 8-27-51; sire, Erica Bardolier G. R.; Ray Cook, Ames, Iowa 285.00

Ebbu of Bonnie 2d 1731196, calved 4-30-52; sire, D. R. W. Erimere 3d; Henry

APRIL 1ST 1955 CONNECTICUT CONSALE at

RAVENSCROFT

Kent, Connecticut

1 BULL — 8 FEMALES

Service Sires:

1 Bessie
2 Karamas
1 Blackbird
1 Queen Mother
2 Maid of Bummers
1 McHenry Barbara

Service Sires Will be Exhibited at the sale.

RAVENSCROFT BARDOLIER 36th 1876766
The Sire: Paternal grandson of the Great Black Bardolier of White Gate 3d. Maternal grandson of the 1948 Chicago Reserve Champion cow, Grenadier's Edna of White Gates.
The Dam: A double-bred Bandolier of Anoka 7th, Ravenscroft Queen Quinine cow.

RAVENSCROFT EILEENMERE 1886577
The Sire: Son of the famous Homeplace Eileenmere 999th 35. Maternal grandson of Glencarnock Eric of Cremona, 1940 International Grand Champion.
The Dam: Grenadier's Edna of White Gates, our foundation Eileen Edna female.

PRINCE M. of RED GATE 3d 1398519
The Sire: The famous imported Prince of Rowley.
The Dam: Miss Miniver 3d of Red Gates . . . Ed Jenkins' great show cow.

RAVENSCROFT BARDOLIER 35th 1876764
This Bull Sells: A paternal brother to Ravenscroft Bardolier 36th, out of a great producing cow of Briarcliff and Rally Farms Breeding . . . Ready for heavy service.

ORONOQUE FARMS — SOUTHBURY, CONNECTICUT

Owners:
MR. and MRS. HOBART RAWSON

RAY ROCKEFELLER, Manager
ROBERT SCHOFIELD, Herdsman

Henderson, Clarion, Iowa 300.00
Bandolier's Elba R. 1135957, calved 4-24-48; sire, Excel Bar; Sam Taylor, Toledo, Iowa 225.00
Gertie of Bonnie View Farm 1263060, calved 9-20-49; sire, D. R. W. Erimere 3d; Henry Henderson, Clarion, Iowa 300.00
Ella Bellemere 3d 1263056, calved 6-27-49; sire, D. R. W. Erimere 3d; Henry Henderson, Clarion, Iowa 380.00
Envious Erimere Lady 1546218, calved 9-21-50; sire, D. R. W. Erimere 3d; Donald Clabaugh, Stanhope, Iowa 280.00
Erimere's Bonnie Lady 1263052, calved 6-16-49; sire, D. R. W. Erimere 3d, Henry Henderson, Clarion, Iowa 250.00
Gertie of Bonnie View 2d 1731205, calved 9-9-52; sire, Pioneer's Trojan; Henry Wickman, Malcom, Iowa 225.00
Envamere R. 1263053, calved 6-16-49; sire, D. R. W. Erimere 3d; Donald Slater, Northwood, Iowa 225.00
Erica Erimere R. 1540984, calved 4-11-50; sire, D. R. W. Erimere 3d; Henry Henderson, Clarion, Iowa 300.00
Revolution Lady Erimere 2d 1540986, calved 4-26-50; sire, D. R. W. Erimere 3d; Arthur Goodman, McCallsburg, Iowa 260.00
Erimere Ebinasta 1546215, calved 6-2-50; sire, D. R. W. Erimere 3d; Frank O. Bayer, Perry, Iowa 230.00
Blackbird Blanche R. 1546208, calved 5-17-50; sire, D. R. W. Erimere 3d; Ray Cook, Ames, Iowa 335.00
Bonnie Blackcap Revolution 1546205, calved 5-15-50; sire, D. R. W. Erimere 3d; Ray Cook, Ames, Iowa 250.00
Erimere Lady Marshall 1546214, calved 5-27-50; sire, D. R. W. Erimere 3d; Sam Taylor, Toledo, Iowa 240.00
Erimere Envinot 1546206, calved 5-15-50; sire, D. R. W. Erimere 3d; Henry Henderson, Clarion, Iowa 250.00
Erimere's Queen 1710278, calved 4-16-51;

Select

FROM AN ESTABLISHED HERD
OF PROVEN LINE BREEDING

H. B. LAYMON, Owner
H. G. KOLB, Supervisor

Owen Stock Farms
R. R. 1 Spencer, Indiana

PRINCE SUNBEAM 249th

1948 International Grand Champion

ANOTHER heifer calf by "249th" has arrived. We've sure been having good luck with heifer calves by great bulls. Stop by and see them.

FIRST SALE SEPTEMBER 20!

ALBERT GORE FARM • CARTHAGE, TENN.

SENATOR and MRS. ALBERT GORE, Owners

WILLIAM THOMPSON, Manager

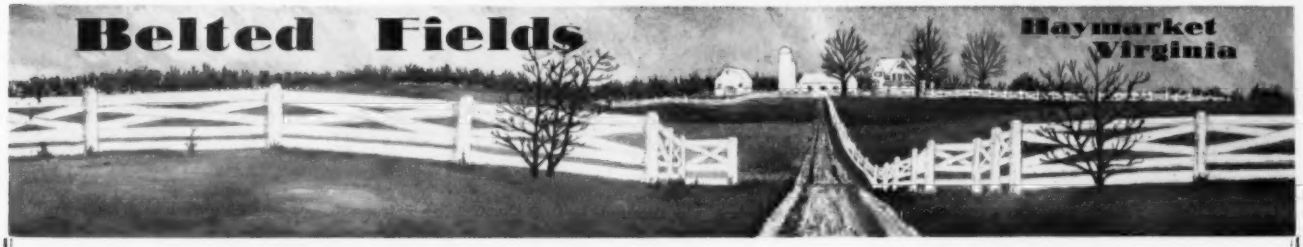

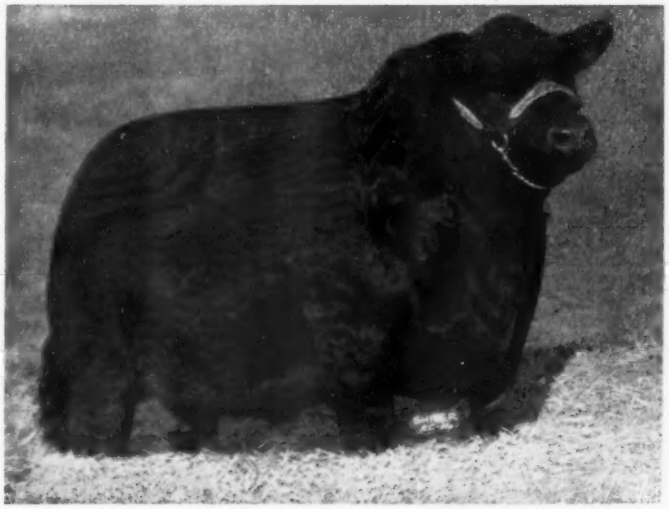

PRINCE SUNBEAM E. 110th 1790754

A STEP FORWARD...

It is no secret that we have long admired Prince Esquire of Sunbeam. This great young bull has all of the qualities of his great sire.

In addition he is out of an Erica Marlene daughter of the International Champion Black Prince of Sunbeam — a tribe that produced Prince Sunbeam 19th and other outstanding cattle.

Prince Sunbeam E. 110th will assist our great breeding son of the champion Prince Sunbeam 249th, Prince 71st of Shadow Isle.

BELTED FIELDS

"A Name to Remember"

MR. and MRS. F. E. WESTENBERGER

HAYMARKET, VIRGINIA

NYLON NECK TAGS!

Here's the newest tag on the market! Tough, white nylon material. Will not crack or become brittle... even in coldest weather. Large, black, engraved figures easy-to-read at a distance. FULLY GUARANTEED. Priced only 40c ea. in lots of 100 or more; 45c ea. ind.; Key rings, 15c ea.

SEND FOR WESTON'S COMPLETE CATALOG, FREE!

WESTON Manufacturing & Supply Co.

1937 Speer Blvd., Denver, Colorado

sire, D. R. W. Erimere 3d; R. L. Archer, Winterset, Iowa 225.00

Erimere Blossoms 1710278, calved 4-17-51; sire, D. R. W. Erimere 3d; Henry Henderson, Clarion, Iowa 250.00

Blackcap Erimere Lady 1710277, calved 4-9-51; sire, D. R. W. Erimere 3d; James Mullihan, Collins, Iowa 225.00

Erimere Princess 1546210, calved 5-21-50; sire, D. R. W. Erimere 3d; Henry Henderson, Clarion, Iowa 300.00

Excelba Elba 995186, calved 5-29-46; sire, Excel Bar; Dankle & Brinker 270.00

Ella Bellemere 4th 1731202, calved 5-1-52; sire, Pioneer's Trojan; Ames & Knudson, Ames, Iowa 340.00

Joana Envamere 1731198, calved 4-26-52; sire, Pioneer's Trojan; Kent Brown, Hampton, Iowa 250.00

Erimere's Ebinasta 1731193, calved 4-23-52; sire, D. R. W. Erimere 3d; Bosier & Son, Perry, Iowa 225.00

Elba Erimere R. 2d 1731191, calved 4-18-52; sire, D. R. W. Erimere 3d; Bosier & Son, Perry, Iowa 245.00

Bonnie Blackcap R. 7th 1731197, calved 4-7-52; sire, D. R. W. Erimere 3d; Alvern Hill, Ellsworth, Iowa 225.00

Bonnie Blackcap Lady 1731186, calved 7-16-52; sire, D. R. W. Erimere 3d; Henry Henderson, Clarion, Iowa 250.00

Elba Erimere 1263051, calved 6-14-49; sire, D. R. W. Erimere 3d; Emil Tonsfeldt, Ogden, Iowa 230.00

Ebbu of Bonnie 3d 1865237, calved 5-17-53; sire, Blackcap Erimere; Henry Henderson, Clarion, Iowa 250.00

Brookside Erimere 1546209, calved 5-18-50; sire, D. R. W. Erimere 3d; Idres M. Hill, Stanhope, Iowa 375.00

MB

MAAS BROTHERS

BUY A MAAS BRED BULL TO HEAD YOUR HERD . . .

Sired by

Raona's Prince Eric 21st

—or—

Prince Quality of Sunbeam

(Deceased)

His offspring are still available.

Phone Sharon Center 2 on 35 — 12 Miles Southwest of Iowa City, Iowa

MEREDITH, MEREDITH, Jr. and DONALD MAAS

Maas Bros., Riverside, Iowa

Rovey Brothers Dissolution

Farmersville, Illinois, December 13th

SUMMARY:

92 Lots	328,825.00, average	$ 313.31
17 Bulls	4,890.00, average	287.64
75 Cows	23,935.00, average	319.13
Top 10 Head	5,645.00, average	564.50

Top Bull—Eileenmere R 103d 1903241, calved August 15, 1952; sire, Eileenmere W. W. 32d; dam, Glen Urquhart Glamorous; purchased by Will Perring, Champaign, Illinois 525.00

Top Cow—Blackcap Elsine 2d 1888473, calved September 2, 1953; sire, Eileenmere 1100th; dam, Miss Erin Blackcap; purchased by B. C. Cotton, Dry Ridge, Ky. 1225.00

SALE REPORT:

BULLS:

Eileenmere R 105th 1903240, calved 7-12-52; sire, Eileenmere W. W. 32d; Wesley W. Legate and Son, Grafton, Illinois 485.00

Rovey Eileenmere 193d 1916845, calved 7-21-53; sire, Eileenmere W. W. 32d; Wendall Thursby, Palmyra, Illinois 340.00

Lot 1—Purchased by Dillard Ranch, Ringling, Oklahoma 300.00

Lot 2—Purchased by Charles Mullens, Girard, Illinois 280.00

Lot 3—Purchased by Nelson Morris, Carlinville, Illinois 200.00

Lot 4—Purchased by Streb Brothers, Farmersville, Illinois 240.00

Lot 5—Purchased by Frank Frazee, New Berlin, Illinois 250.00

Lot 6—Purchased by Andrew Kopp, Butler, Illinois 295.00

Lot 7—Purchased by Dillard Ranch, Ringling, Oklahoma 250.00

Lot 8—Purchased by Walter Croon, Nekomas, Illinois 290.00

Lot 12—Purchased by John Keiser, Nekomas, Illinois 225.00

Lot 14—Purchased by Herbert Hinners, Bluffs, Illinois 250.00

Lot 15—Purchased by Charles Mullins, Girard, Illinois 250.00

Lot 16—Purchased by Lavern Schmoot, Fairmount, Illinois 230.00

Lot 17—Purchased by Ed Hughes, Litchfield, Illinois 250.00

Lot 18—Purchased by Roy Campbell, Whitehall, Illinois 230.00

COWS:

Glen Urquhart Pridemere 3d 1002607, calved 7-22-47; sire, Eileenmere 501st; Colbrook and Curtin, Stonington, Illinois 500.00

Pride Kay 3d 1888472, calved 10-1-53; sire, Eileenmere 500th; T T Angus Farm, Pleasant Plains, Illinois 1025.00

Glen Urquhart Glamorous 999225, calved 5-4-47; sire, Eileenmere 501st; Manlay

Our best to you . . .

Major General C. C. Mann and J. A. Nicoll, your manager, of View Hulloa Farm, King, Ontario, on your purchase of 40 bred and open heifers from our well established herd. May they do well for you and your new herd.

Upper left photo: L. to R.—James Hartley, manager of Windfields, L. V. Wright, Streetsville, Ontario, a neighbor of General Mann and an Angus breeder and General C. C. Mann the purchaser. Lower photo: View of heifers purchased.

The heifers purchased by General Mann were sired by the great Tolan Bandolier, Keltonmere 2d, a grandson of Eileenmere 487th, and they carry the services of Tolan's Bandolier and our other great sires here at Windfields. They represent some of the top families of the breed, Blueblood Lady, Royal Lady, Hartley Edella, Hartley Eline, Maid of Bummers and others. A top son of Tolan's Bandolier, one of the great sires on the North American Continent went to head up this new herd. We are pleased that General Mann selected this top group of individuals and families to start his new herd.

Many thanks to Mr. Charlie Mathers, Highland Stock Farm, Calgary, Alberta for his purchase of a top summer yearling show and herd bull prospect, sired by Tolan's Bandolier and out of a Hartley Missie granddaughter of the International Grand Champion Bull, Bandolier of Anoka 6th.

E. P. Taylor, Owner
James Hartley, Manager
Willowdale, Ontario
Canada

Windfields Farm

Willowdale, Ontario, Canada

BLACK KNIGHT 5th S. C. 1716005

Black Knight 56th of A. V. 1373013 — Black Peer 28th of A. V. / Barbara of Wilton 17th

Jilt 3d O. E. 1411409 — Prince 29th of Essar / Jilt 3d of Greenview

BULL POWER at its BEST!
Choose one of his calves from our fine herd of females.
Many are from desirable families.
BULLS FOR SALE AT REASONABLE PRICES.

MONCIER'S
SUGAR CAMP FARMS
108 South Gay Street
KNOXVILLE, TENNESSEE

Picture at 12 months.

J. C. MONCIER, Owner
Phones 2-0044 or 8-1047
CLYDE MONGER, Herdsman

COLD SATURDAY *and* KENNEDY *farms*

Announce...

The MUTUAL BENEFIT Sale—
Saturday, APRIL 23d

At 1:00 p. m. at Cold Saturday Farm, Brentwood, Tennessee. Selling 60 Good Young Unfitted Heifers Representing the 1954 Calf Crop from Both Farms.

MAKES SENSE FOR US AND DOLLARS FOR YOU

We intend to make this an annual sale giving you the opportunity to purchase at sensible prices the same good blood and good families which have done so well for us. This plan makes sense for us because selling young unfitted animals greatly simplifies our operations, and it will make dollars for you because at the price you will pay these cattle cannot help but grow into money. We feel that this Sale will really be to our mutual benefit.

Cold Saturday Farms & Kennedy Farms
BRENTWOOD, TENN. BRENTWOOD, TENN.
and FINKSBURG, MD.

NEIL L. BELL, Jr., Manager
Box 2128, Donelson, Tenn.

Hoover, Pearl, Illinois—$350.00 (calf sold to P. J. Harms, Loami, Ill. for $175.00) 525.00

Erica Ethel 1351944, calved 4-28-50; sire, Eileenmere 376th; P. J. Harms, Loami, Illinois—$340.00 (calf sold to Henry, Kuedhe, Gillispie for $155.00) 495.00

Pridemere RB 1903245, calved 7-15-52; sire, Eileenmere W. W. 32d; Laverne Schmoot, Fairmount, Illinois 500.00

Blackcap Fandie RB 1903249, calved 8-15-52; sire, Eileenmere W. W. 32d; Dale Featherstone, Greenfield, Illinois 355.00

Lot 21—Purchased by Hoppler Brothers, Greenville, Illinois 215.00

Lot 24—Purchased by Harl Jackson—$325.00 (calf sold to Floyd Pfeffer, Shelbyville, Illinois for $200.00) 525.00

Lot 25—Purchased by J. W. McDermith and Sons, Rosamond, Illinois 260.00

Lot 26—Purchased by Ronnie Clayburg—$285.00 (calf sold to Henry Jacob, Litchfield, Illinois for $180.00) 465.00

Lot 27—Purchased by Hoover Brothers, Milton, Illinois—$300 (calf sold to T. O. Fisher and Son, Yale, Ill. for $155.00) 455.00

Lot 29—Purchased by Colbrook and Curtin, Stonington, Illinois—$250.00 (calf sold to R. G. Deal and Son, Taylorville, Illinois for $175.00) 425.00

Lot 30—Purchased by J. W. McDermith and Sons, Rosamond, Illinois—$275.00 (calf sold to Carl Stewart, Waggoner, Illinois for $120.00) 395.00

Lot 31—Purchased by P. J. Harms, Loami, Illinois 155.00

Lot 32—Purchased by Froman White, Winchester—$205.00 (calf sold to R. G. Deal and Son, Taylorsville, Illinois for $135.00) 340.00

Lot 33—Purchased by P. J. Harms, Loami, Illinois for $275.00 (calf sold to Melvin Skelton, Auburn, Illinois for $230.00) 505.00

Lot 34—Purchased by W. W. Williams, Pawnee, Illinois 200.00

Lot 35—Purchased by Robert Rhodes, Pleasant, Illinois 250.00

Lot 36—Purchased by W. W. Williams, Pawnee, Illinois 300.00

Lot 37—Purchased by Wm. A. Blakerby & Son, Herick, Illinois for $235.00 (calf sold to Carl Stewart, Waggoner, Illinois for $120.00) 355.00

Lot 38—Purchased by J. R. Bergschneider, Alexander, Illinois for $240.00 (calf sold to Thomas L. Wilson, New Berlin, Illinois for $175.00) 415.00

Lot 39—Purchased by Glen Savage, Ashland, Illinois for $250.00 (calf sold to Ray Nuckles, Auburn, Illinois for $150.00) 400.00

Lot 40—Purchased by Larry Franks, New Berlin, Illinois for $265.00 (calf sold to Helen Edwards, Ashland, Illinois for $165.00) 430.00

Lot 41—Purchased by Herbert Hinners, Bluffs, Illinois for $250.00 (calf sold to Ronnie Clayburg, Cuba, Ill. for $125.00) 375.00

Lot 42—Purchased by Larry Frank, New Berlin, Illinois for $240.00 (calf sold to Glen Savage, Ashland, Ill. for $140.00) 380.00

Lot 43—Purchased by Francis Fromme, Loami, Illinois for $225.00 (calf sold to Francis Fromme, Loami, Ill. for $100.00) 325.00

Lot 44—Purchased by Herbert Hinners, Bluffs, Illinois for $235.00 (calf sold to Morris Plattner, Ashland, Ill. for $115.00) 350.00

Lot 45—Purchased by Hoover Brothers, Milton, Illinois for $255 (calf sold to P. J. Harms, Loami, Illinois for $140.00) 395.00

Lot 46—Purchased by Larry Franks, New Berlin, Illinois for $210.00 (calf sold to Morris Plattner, Ashland, Illinois for $170.00) 380.00

Lot 47—Purchased by Austin Joyce, Greenfield, Illinois 305.00

Lot 48—Purchased by W. W. Williams, Pawnee, Illinois 300.00

Lot 49—Purchased by James R. Dunseth & Son, Modesto, Illinois 190.00

Lot 50—Purchased by Robert Rhodes, Peters-

DISPERSION of
over 225 angus cattle . . .

for "Practical Cattlemen"

Selling:

AT THE FARM **JUNE 6th** ATLANTIC, IOWA

The Hopley herd has long been recognized as a beef producing plant with quality and leading bloodlines. Females of strong Eston of Quality breeding are predominate in the herd. This is the home of the noted Hopley Beulahs. The "Practical Cattleman" will find this large herd to his liking. A number of females of imported blood will be selling.

• HOPLEY FARM BUILDINGS

PRESENT HERD SIRES:

PALOMAR PRINCE 594538
PRINCE PEER 11th of A. V. 1157873
PROUD EILEENMERE G. H. 1166996
BLACK KNIGHT 17th of A. V. 1217259
PRINCE SUNBEAM 690th 1278071

FAMILIES REPRESENTED:

Gammer, Georgina, Beulah, Heroine, Lucy, Maid of Bummers, Elluna, Juana and Erica Marlene.

Remember the date — JUNE 6th — Atlantic, Iowa

wayland hopley *farms* •
atlantic, iowa

SPORTSMAN FARM

"Blending the Greatest of American and Scottish Bloodlines"

Imp. Koran P. of Balfron

Second in class to the 1951 Perth Supreme Champion in a class of 58 bulls.

Shadow Isle Prince Eric 17th

By Prince Eric of Sunbeam

Homeplace Eileenmere 492d

Roy Conrad

MONTICELLO, INDIANA

ESCHER NECK CHAINS

Large Numbers, 1 in. High — Hard Brass Plated Steel Chains—Last Lifetime — Easy Fitted Spring Steel Fastener—A Type for Every Animal.

Mfg. by

Schwab & Bacon

Harlan, Iowa

Write for Circular

burg, Illinois 215.00

Lot 51—Purchased by P. J. Harmes, Loami, Illinois 210.00

Lot 52—Purchased by Hoover Brothers, Milton, Illinois for $220.00 (calf sold to P. J. Harmes, Loami, Illinois for $155.00) 375.00

Lot 54—Purchased by Robert Savage, Ashland, Illinois for $295.00 (calf sold to Roland C. Giller & Son, Palmyra, Illinois for $120.00) 415.00

Lot 55—Purchased by Vern Dragoo, Pawnee, Illinois 475.00

Lot 57—Purchased by Carol Dewingham, Marrayville, Illinois 180.00

Lot 58—Purchased by Austin, Joyce, Greenfield, Illinois 235.00

Lot 59—Purchased by William Schluckebier, Donnelson, Illinois 205.00

Lot 60—Purchased by Ray Nuckles, Auburn, Illinois 155.00

Lot 61—Purchased by Austin Joyce, Greenfield, Illinois 230.00

Lot 62—Purchased by Clar. Sanner & Son, Argenta, Illinois 195.00

Lot 63—Purchased by Clar. Sanner & Son, Argenta, Illinois 150.00

Lot 64—Purchased by Chester Fesser, Harvell, Illinois 160.00

Lot 65—Purchased by Carl Schraut, Coffeen, Illinois 140.00

Lot 66—Purchased by Harold Crouch, Atwater, Illinois 140.00

Lot 67—Purchased by Laverne Schmoot, Fairmount, Illinois 195.00

Lot 68—Purchased by Austin Joyce, Greenfield, Illinois 265.00

Lot 69—Purchased by Ted Phel, Carrollton, Illinois 300.00

Lot 70—Purchased by Austin Joyce, Greenfield, Illinois 265.00

Lot 71—Purchased by Amos Keine, Litchfield, Illinois 235.00

Lot 72—Purchased by Froman White, Winchester, Illinois 205.00

Lot 73—Purchased by Wm. Schluckebier, Donnelson, Illinois 315.00

Lot 75—Purchased by Laverne Schmoot, Fairmount, Illinois 305.00

Lot 76—Purchased by Ray Nuckles, Auburn, Illinois 135.00

Lot 77—Purchased by Herbert Hinners, Bluffs, Illinois for $200.00 (calf sold to Hoppler Brothers, Greenview, Illinois for $100.00) 300.00

Lot 78—Purchased by Vern Dragoo, Pawnee, Illinois 225.00

Lot 79—Purchased by Vern Dragoo, Pawnee, Illinois 230.00

Lot 80—Purchased by Robert Rhodes, Pleasant Plains, Illinois 190.00

Lot 81—Purchased by Harold Crouch, Atwater, Illinois 145.00

Lot 82—Purchased by Austin Joyce, Greenfield, Illinois 245.00

Lot 83—Purchased by Austin Joyce, Greenfield, Illinois for $250.00 (calf sold to Raymond Duerker, Lincoln, Illinois for $140.00) 390.00

Lot 84—Purchased by Carl Stewart, Waggoner, Illinois 210.00

Lot 85—Purchased by Jos Bergschneider, Alexandria, Illinois for $230.00 (calf sold to H. Plageman & Son, St. Jacob, Illinois for $155.00) 385.00

Lot 86—Purchased by J. R. Bergschneider, Alexandria, Illinois for $255.00 (calf sold to J. Ray Nuckles, Auburn, Illinois for $155.00) 410.00

Lot 87—Purchased by Austin Joyce, Greenfield, Illinois 205.00

Lot 88—Purchased by Lavern Schmoot, Fairmount, Illinois 255.00

Lot 89—Purchased by Lester & Donald Meyer, Lebanon, Illinois 135.00

Lot 90—Purchased by Harold Crouch, Atwater, Illinois 160.00

Lot 91—Purchased by James R. Dunseth & Son, Modesto, Illinois 175.00

Lot 92—Purchased by Chester Fesser, Harvel, Illinois 255.00

Lot 94—Purchased by Herbert Hinners, Bluffs, Illinois for $230.00 (calf sold to Carl Schraut, Cofeen, Ill. for $135.00) 365.00

Lot 95—Purchased by Hoppler Brothers, Greenview, Illinois for $230.00 (calf sold to Carl Stewart, Waggoner, Illinois for $110.00) 340.00

GF

Greenacre Farms

Breeders of Fine Aberdeen-Angus Cattle

PRINCE WOODBARR 5th

Sire: Prince Eric of Lakewood 856624	Prince Sunbeam 19th 599702	Black Prince of Sunbeam 504521	Black Peer of St. Albans
			Pride 17th of Sunbeam
		Erica Marlene 8th 398328	Erwin Marshall
			Erica Entella 8th
	Evergreen 36th of Sunbeam 604144	Barbarian of Rosemere 495064	Eileenmere 61st
			Barbara of Rose. 64th
		Evergreen 6th of Sunbeam 418632	Playman of Sunbeam
			Evergreen 2d of Sunbeam
Dam: Elslow Evergreen 43d 771819	Elden Boy 2d 497844	Bell Boy M. K. 459602	Blackbird Belmore
			Blackbird Lady M. C.
		Erica Eldeen 4th 460770	Glencarnock Revolu. 6th
			Eldeen Marshall of Brk.
	Elslow M. 4th 508141	Marshall Coleman 3d 447069	Earl Marshall 8th
			Blackcap Lady 33d
		Elslow 25th 493050	Brevier C.
			Elslow M.

Young females for sale. We can furnish singly or in groups to suit the buyer. Your inspection is invited.

Major and Mrs. W. A. Rafferty

ERNEST C. HENDRICKSON, Herdsman

MOROCCO——————INDIANA

Pagemere and Arlavon "All 10th" Production Sale

Clarinda, Iowa, December 16th

SUMMARY:

64 Lots	$26,965.00, average	$ 421.32
7 Bulls	8,760.00, average	1251.42
57 Cows	18,205.00, average	319.38
Top 10 Head	10,030.00, average	1003.00

Top Bull—Pageileenmere S 5th 1852564, calved November 30, 1952; sire, Pageileenmere 10th; dam, Estella of Pagemere S.; purchased by Eblen Angus Farms, Atlantic, Iowa **3025.00**

Top Cow—Erianna of Archland 1950543; calved February 11, 1954; sire, Pageileenmere 10th; dam, S. G. Erianna 2d; purchased by Timbertop Angus Farm, Rippey, Iowa **760.00**

A Word of Thanks

To the bidders and buyers at our "Cattleman's Vacation" Sale on February 18th. We feel sure that these cattle will carry on the Sun Lake tradition for you. We were especially pleased by the many fine remarks we received on Prince Sunbeam 156th and his get . . .

PRINCE SUNBEAM 156th

Mr. & Mrs. Louis Gerici
Owners

SUN LAKE RANCH
Lutz, Florida

DUROCS

The Practical Farmer's Choice! Why?

Because, DUROCS GROW FASTER ON LESS FEED. For larger litters of faster growing pigs choose DUROCS — the leading breed of swine in the U. S. A.

The DUROC ASSOCIATION is ready to help you start making more money with DUROCS. For FULL INFORMATION, WRITE TODAY!

UNITED DUROC RECORD ASS'N.
Room 3, Duroc Bldg., Peoria 3, Illinois

BULLS:

Pageileenmere S 4th 1852563; calved 10-10-52; sire, Pageileenmere 10th; Howard Hansen, Rowan, Iowa 2000.00

Arlavon Eileenmere 6th 1886927; calved 1-4-54; sire, Pageileenmere 10th; Dowden & Son, Conrad, Iowa 1150.00

Arlavon Eileenmere 2d 1886923; calved 3-25-53; sire, Pageileenmere 10th; Wilbur Blake, Atlantic, Iowa 1000.00

Pageileenmere S 50th 1852602; calved 12-29-53; sire, Pageileenmere 10th; George Dalbey, Hepburn, Iowa 585.00

Lot 5—Purchased by E. A. Titus, Lytton, Iowa 500.00

Lot 6—Purchased by Max Dockendorff, Danville, Iowa 500.00

COWS:

Pagemere Elba S 131st 1852579; calved 4-14-53; sire, Pageileenmere 10th; Ideal Angus Farms, Clarinda, Iowa 675.00

Arlavon Enchantress 8th 1886920; calved 9-27-53; sire, Pageileenmere 10th; Sunset Knoll, Ames, Iowa 700.00

Black Queen of Eileenmere 10th 1485424; calved 4-20-51; sire, Cesor's Eric; Wm. Drahota, Columbus, Nebraska 600.00

Pageileenmere S 54th 1951284; calved 4-20-54; sire, Pageileenmere 10th; S. A. Brooks & Sons, Ames, Iowa 535.00

Lot 8—Purchased by Kilgore Angus, Rising City, Nebraska 425.00

Lot 9—Purchased by A. L. Horrell & Sons, Blanchard, Iowa 435.00

Lot 10—Purchased by Russell Rohe, Baldwin, Kansas 550.00

Lot 12—Purchased by Otto Schafer & Sons, Nehawka, Nebraska 525.00

Lot 13—Purchased by Russell Rohe, Baldwin, Kansas 500.00

Lot 15—Purchased by Bell & Son, Osceola, Iowa 500.00

Lot 16—Purchased by W. A. Lytle, Wellsville, Kansas 300.00

Lot 17—Purchased by Elburn Farms, Bedford, Iowa 375.00

Lot 18—Purchased by Mar-Bob Angus, Omaha, Nebraska 275.00

Lot 19—Purchased by Fay Maylan, Worth, Missouri 260.00

Lot 20—Purchased by Fay Maylan, Worth, Missouri 260.00

Lot 21—Purchased by Fay Maylan, Worth, Missouri 260.00

Lot 22—Purchased by Fay Maylan, Worth, Missouri 260.00

Lot 23—Purchased by Patterson & Hein, Minden, Iowa 215.00

Lot 24—Purchased by Tubert Sunderman, Clarinda, Iowa 230.00

Lot 25—Purchased by Frederick A. Garton, St. Joseph, Missouri 235.00

Lot 26—Purchased by Van Price, Hepburn, Iowa 195.00

Lot 27—Purchased by Otto Schafer & Sons, Nehawka, Nebraska 300.00

Lot 28—Purchased by Ames & Knutson, Ames, Iowa 310.00

Lot 29—Purchased by Dowden & Son, Conrad, Iowa 240.00

Lot 30—Purchased by Delbert E. Gabbert, Grant City, Missouri 180.00

Lot 31—Purchased by Frank Fahrenkrog, Shelby, Iowa 150.00

Lot 32—Purchased by Russell Rohe, Baldwin, Kansas 235.00

Lot 34—Purchased by Rose & McCrea, Albany, Missouri 400.00

Lot 35—Purchased by Otto Schafer & Sons, Nehawka, Nebraska 300.00

Lot 36—Purchased by Jack Tyner & Sons, Randolph, Iowa 190.00

Lot 37—Purchased by Orville Eblen, Atlantic, Iowa 200.00

Lot 38—Purchased by Orville Eblen, Atlantic, Iowa 200.00

Lot 39—Purchased by Ideal Farms, Clarinda, Iowa 250.00

Lot 40—Purchased by Orville Eblen, Atlantic, Iowa 245.00

Lot 41—Purchased by Orville Eblen, Atlantic, Iowa 280.00

Lot 42—Purchased by Lyle Main, Fontanelle, Iowa 250.00

Lot 43—Purchased by Orville Eblen, Atlantic, Iowa 245.00

Lot 44—Purchased by John D. Warin, Maloy, Iowa 385.00

Lot 45—Purchased by Black Twain Angus Farms, Eagle, Nebraska 200.00

Lot 46—Purchased by W. A. Lytle, Wellsville, Kansas 225.00

Lot 47—Purchased by Layton Angus Farm, Walnut, Iowa 240.00

Lot 48—Purchased by Ames & Knutson, Ames, Iowa 260.00

Lot 51—Purchased by Patterson & Hein, Minden, Iowa 225.00

Lot 52—Purchased by Patterson & Hein,

RALLY FARMS

DUTCHESS COUNTY

Millbrook, New York

Breeders of Quality Angus Cattle
and
Producers of Prime Angus Beef

The Bull Battery

ANKONIAN 3537th
ANKONIAN 3504th
WHITNEY BANDOLIER 5th
HOMEPLACE EILEENMERE 305th
RALLY EILEENMAN 5th
ELLERSLIE PRINCE 25th

The Cow Herd

300 Selected Proven Females

— OWNERS —
FREDERIC H. BONTECOU
JESSE BONTECOU

— Herdsmen —
MARVIN CHADWELL
DWIGHT MILLER

RED TOP FARM

LIBERTYVILLE, ILL.

IRVING S. FLORSHEIM, Owner
KESTER R. GILLIS, Manager

BLACKMERE of RED TOP 21st

A worthy son of the nationally popular Eileenmere 999th 35. When near Chicago come out and see this great young sire and the select cow herd to which he is being mated. We know you will be agreeably impressed.

We have a group of heifers bred to the "21st" and "495th" for sale at private treaty.

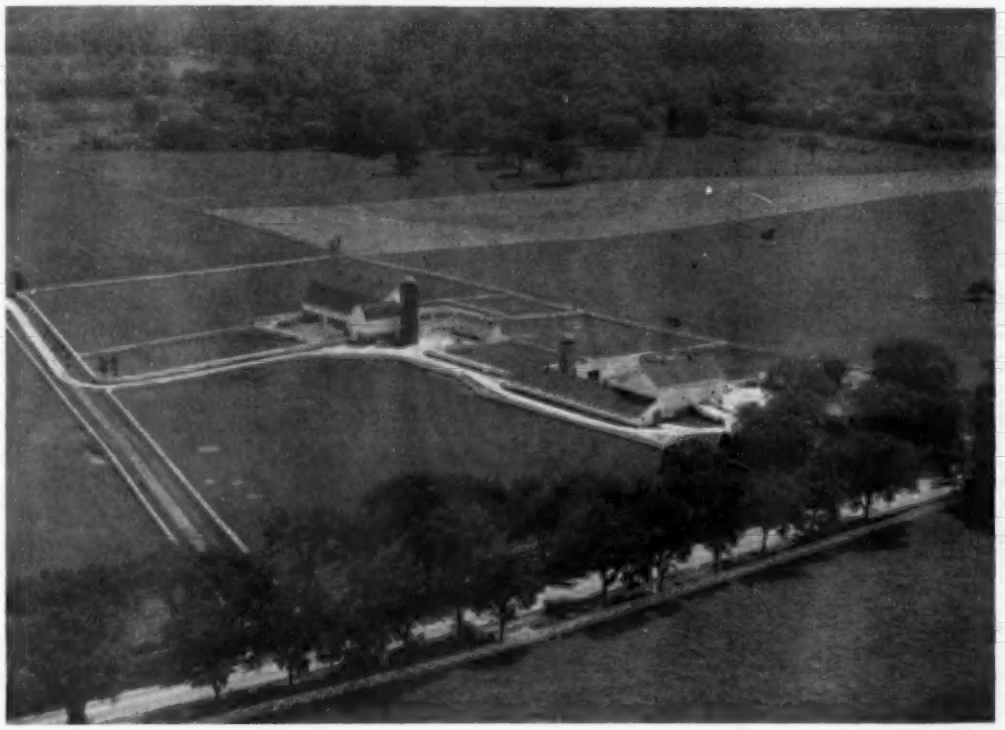

Breeding herd headquarters at Red Top Farm

HOMEPLACE EILEENMERE 495

In Homeplace Eileenmere 495th we have another young sire with substance, quality and flash. He topped the Penney & James 1954 spring sale and is by their show bull, Homeplace Eileenmere 155th, one of the great sons of old "487th".

PHONE 2-1111

RED TOP FARM

LIBERTYVILLE, ILL.

A-1 Branding Iron HEATER

Keeps Branding Irons Constantly at Proper Heat!

Enables you to brand faster, and better, with less help! **Soft flame** envelops entire furnace. Heat retained by **asbestos firewall.** Irons heated uniformly anywhere in furnace. Don't burn up! Unit is **portable.** Legs pull off for easy carrying. Wind-proof! Weather-proof! Economical to operate.

Accept This "FREE TRIAL" Offer

We invite you to try the A-1 Heater at our risk! Write for Illustrated Literature and our "30-Day Trial Plan"

Farnam Co., Dept. 2 **Omaha, Nebr.**

ABERDEEN-ANGUS LIVE LONGEST

Minden, Iowa 260.00

Lot 54—Purchased by Hill & Sons, Newton, Iowa 285.00

Lot 55—Purchased by Black Twain Angus Farms, Eagle, Nebraska 225.00

Lot 56—Purchased by Howard R. Hansen, Rowan, Iowa 250.00

Lot 57—Purchased by Ames & Knutson, Ames, Iowa 235.00

Lot 58—Purchased by Black Twain Angus Farms, Eagle, Nebraska 225.00

Lot 59—Purchased by Petznick & Sons, Creston, Iowa 250.00

Lot 60—Purchased by Otto Schafer & Sons, Nehawka, Nebraska 300.00

Lot 61—Purchased by Orville Eblen, Atlantic, Iowa 380.00

Lot 65—Purchased by Ray A. Ritter & Son, Reasnor, Iowa 250.00

Lot 66—Purchased by Mari-Bob Angus, Omaha, Nebraska 275.00

Lot 67—Purchased by Black Twain Angus Farm, Eagle, Nebraska 200.00

Lot 70—Purchased by Lloyd Eitzen, Hepburn, Iowa 490.00

Shamrock Angus Ranch

Prince Sunbeam 806th

A Great Individual

A Proven Sire

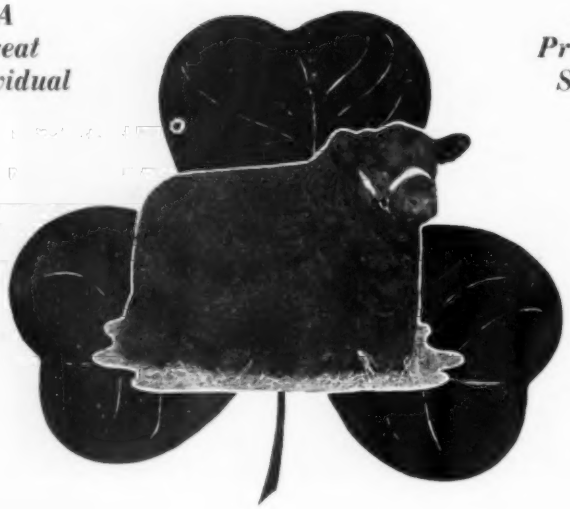

Prince Sunbeam 806th is being mated to a selected cow herd founded on individuality and breeding from the popular and proven families. His calves look great and we invite you to visit Shamrock to inspect them, our brood herd and facilities.

Visitors Always Welcome

Ranch located 10 Miles Southwest of

HOLLIS CROSBY
Owner
CROSBY, MISSISSIPPI

Centreville, Mississippi

JERRY MORROW
Manager

SEES AERIAL FERTILIZER SPREADERS FOR HILL LAND

Airborne fertilizer spreaders may some day be used to make steep hillside pastures more productive.

This is the prediction of Dr. Milton A. Sprague, pasture specialist at Rutgers University, who was one of the speakers at the annual fertilizer conference at the College of Agriculture recently.

Tractor operation on much hilly pastureland in the Northeast, including some in North Jersey, is unsafe, said Sprague, but often such land is valuable for grazing if it is adequately fertilized. In New Zealand, DC-3's are used to spread concentrated fertilizers, and "use of helicopters for this purpose here is not beyond possibility."

Dr. Sprague told representatives of the fertilizer industry that many pastures are inadequately fertilized—even the relatively level ones that offer no tractor-tipping hazards.

He is continuing his studies of pasture renovation, a routine involving use of farm machinery and chemicals to kill weedy, unproductive sod and to replace it with nutritious forage.

AMERICAN DEHYDRATORS ELECT '55 OFFICERS

Raymond E. Bert of Bert & Wetta, Maize, Kansas, was elected president of the American Dehydrators Association at the 13th annual convention held at the Broadmoor Hotel in Colorado Springs, Colorado, January 26-29. Mr. Bert, who has been a director of the ADA since 1953, succeeds Vernon C. Britton, V. C. Britton Co., Firebaugh, Cal.

First vice president for the new year is Kenneth Morrison, Morrison & Quirk, Hastings, Nebraska, and second vice president, W. A. Donnelly, National Alfalfa Dehydrating & Milling Co., Lawrence, Kansas. Joseph Chrisman, Kansas City, was reappointed executive vice president.

Re-elected to serve another three-year term on the board of directors were Loyd M. Faris, the W. J. Small division of the Archer-Daniels-Midland Co., Kansas City, Missouri, and Floyd McKennon, Snohomish, Washington. New directors chosen were Robert Pharo, Keystone Dehydrators, Nazareth, Pennsylvania; Ralph Beermann, Beermann Bros. Dehydrating, Dakota City, Nebraska, and J. A. Alexander, Graystone Dehydrating Co., Sherman, Texas.

Hold-over directors are J. D. Cole, J. D. Cole Grain Co., Muskogee, Oklahoma; John A. Caple, A. B. Caple Co., Toledo; Clifford S. Green, Green Products Co., Conrad, Iowa; Charles E. Hurst, Evergreen Farms, Inc., Raymondville, Texas; W. K. Jones, North Drying Co., Olivia, Minnesota, and Thomas J. Mateer, Consolidated Blenders, Inc., Fremont, Nebraska.

PRINCE SUNBEAM 44th

Joint Sale

APRIL 7, 1955

Goodland, Kansas

66 Females • 77 Lots • 11 Bulls

Sale will be held in the comfortable sale pavilion on the Goodland Farm adjoining Goodland, Kansas. Write for Catalog.

PRODUCTION SALE

WM. A. DAVIS & SONS

Featuring the get and service of our Great A BAR A DUKE 44th, by Prince Sunbeam 44th.

20 Outstanding Bred Heifers

15 Beautiful Open Heifers

10 Bulls, some definite Herd Sire Prospects

Included are sons and daughters or grandsons and granddaughters of Prince Sunbeam 44th, Eileenmere 487th, Homeplace Eileenmere 69th, A Bar A Duke 44th and other outstanding sires in the breed.

You are cordially invited to visit us and inspect these fine young Angus.

Add an attractive female from GOODLAND to your fine Angus herd.

DISPERSION SALE

BERGSMA & SON

We are dispersing our herd of fine registered Angus.

32 LOTS

19 YOUNG COWS—
many with calves at side.

7 BRED HEIFERS

5 OPEN HEIFERS

1 HERD SIRE

Many of the calves are by a good grandson of Blackcap Barry of Wilton.

These females were selected for our foundation from the best herds in the PLAINS and Mountain Area.

A selected herd of quality cattle.

● Sale Circuit: April 7—Bergsma-Davis Sale, Goodland, Kansas
April 8—Lambert-Sipple Sale, Yuma, Colorado
April 9—Eastern Plains Association Sale, Burlington, Colorado

TRAK-TOR SPRAYER by FARNAM

Plenty of pressure and volume for spraying livestock, farm buildings, orchards or fence rows —up to 350 lbs. pressure (4½ gal. per minute) at normal PTO speed.

COMPLETE KITS "Ready-To-Use"—Equipped with NYRO "Nylon-Roller" Pump, the tractor pump proved best for both performance and wear. Complete with all controls, gauges, hose, fittings and connections. The low-cost answer to your need for a high pressure sprayer for livestock and other uses!

WRITE For Catalog showing variety of Trak-Tor Sprayers offered, also "Wide-Jet" Sprayers. All at **new low prices!** Also "30-Day Trial Plan" Write—

Farnam Co., Dept. 2 **Omaha, Nebr.**

SHERMAN FARMS

Breeders of

Aberdeen-Angus Cattle

—Our Herd Sires—

HOMEPLACE EILEENMERE 64th
(A son of the "487th")

HOMEPLACE EILEENMERE 255th
(A son of the "999th")

•

B. C. Cotton & Son, Owners
W. O. GEX, Mgr. Cattle Dept.
DRY RIDGE, KENTUCKY

1955 Farm Machinery CUSTOM RATES GUIDE

FREE! Send for your copy today!

It's here! The Digest's 1955 edition of the **"Farm Machinery Custom Rates Guide"**. Lists probable average charges for harvesting, haying, plowing, spraying, etc. in **your** region! Send your name, address, on post card for free copy plus news about the Digest.

DOANE
Agricultural Service, Inc.
Dept. 1066, 306 Plymouth Bldg.
Des Moines 9, Iowa

what's new?

THE FARMER STAYS ABED!

The automatic way of life has penetrated to the farm once again, and now may eliminate the need for early hour rising to feed stock. A new device called the Robot Automatic Stock Feeder promises to not only "lead a horse to water" but to literally pour his drink as well.

When the feeding hour comes, as set on the 24-hour dial, the Tork switch calls the stock in for feeding by sounding the Robot's horn. Then, it waits a predetermined time before it augers the feed from the hopper into the feeding trough. The Tork can be adjusted for a time lapse of from 2 to 55 minutes before starting the feeding auger . . . long enough to allow stragglers to come from the farthest point in the field. At the end of this set period, the Tork starts the feed auger and drops the feed into the feeding troughs. This dial is adjustable to seconds, for the Robot can dispense an entire day's protein-rich feed in a matter of about 15 seconds.

Gone are the days when farmboys waded through snowdrifts, before going to school, to feed the stock. Now, with Tork and the Robot, it's push-button feeding . . . and Tork pushes the button, automatically, every day. The Robot Automatic Stock Feeder (patent pending) is manufactured by the Hobart Manufacturing Co., 211 E. Third Street, Hobart, Oklahoma.

Tork Switch Model L-5023, used on the Robot, is manufactured by the Tork Clock Company, Inc., of Mount Vernon, New York. Tork Clock will be happy to supply further information relative to Tork switches, or offer consultation on specific ON-OFF automatic control problems, without obligation.

A NEW AGITATOR

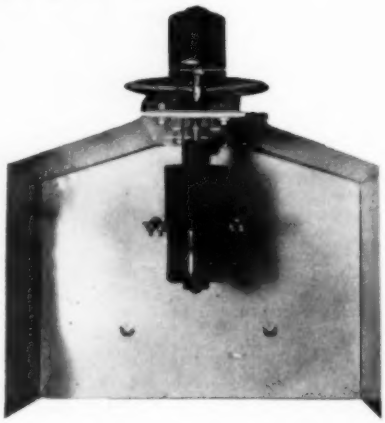

which assures satisfactory feeding of even the hard-to-handle seeds like brome grass is announced by the Austermiller Seeder Co., Napoleon, Ohio. Suspended from two rods which run through the seeder and tend to strengthen it. Has its own sealed motor, preventing slow down of seed distributor when agitator load is heavy. Although designed primarily for seeding, many farmers use the Austermiller Windy Day Seeder for broadcasting fertilizer. The new agitator will keep even powder form fertilizer flowing freely onto the distributor plate. The cutaway photograph shows the new agitator. The stirring prongs operate directly over the seed openings, keeping the seed stirred and feeding there, rather than trying to keep the flowing by stirring at the sides. The jet spreaders on the distributor plate give a uniform swath and seed pattern, even on a windy day. Originally engineered and developed as an electric seeder for front end mounting and not an adaptation of a power take-off machine, it is the invention of Don Austermiller, who still farms extensively in Northwestern Ohio. His manufacturing plant is located on his farm.

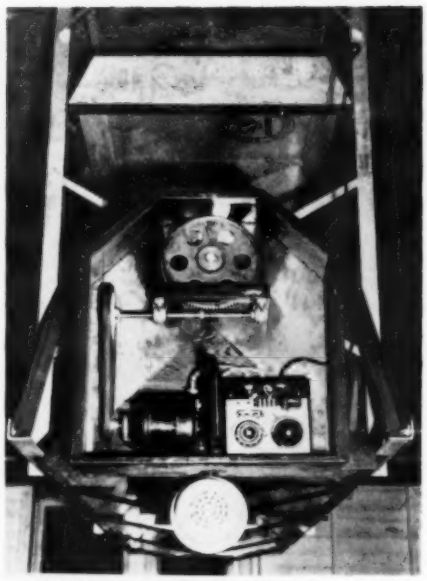

MODERN STYLING INVADES FIRE EXTINGUISHER FIELD

This new streamlined fire extinguisher, styled by Raymond Loewy Associates for Ansul Chemical Co. of Marinette, Wis., marks the first time modern styling has invaded the fire extinguisher field. The unit is capable of discharging 10 pounds of dry chemical, considered to be the latest and most effective extinguishing agent for inflammable liquid or electrical fires. Although designed primarily for industrial use, its overall weight of 22 pounds also makes it a potent fire stopper in the home.

FOR QUIETEST RIDE YOU EVER HAD . . . .

use these new Wind Silencers on your car. Designed by aeronautical engineers, Wind Silencers reduce wind-roar and noise to a gentle whisper. You can listen to your car radio in living room comfort, and converse with ease at any speed. Made of strong, good looking stainless steel they are extremely simple to install. Order from American Homecraft Co., 3714 Milwaukee Avenue, Chicago 41.

Quality — Uniformity — Prepotency

—by—

BARBARA BANDOLIER
of DON HEAD

— AND —

BANDOLIER of
ORCHARD HILL 17th

FROM OUR BASICALLY STRONG COW HERD the calves produced by these two outstanding breeding sires radiate the QUALITY, UNIFORMITY, and PREPOTENCY so desired by all critical breeders.

ORCHARD HILL FARMS invites your inspection. Come by the Farm to see our herd bulls, our herd, our calves—and us!

Doyle Cotton

Orchard Hill Farms

ENID, OKLAHOMA

6½ Mi. North on U. S. Highways 81, 60 and 64

DILLARD BRYCE, Manager

CARL BUMPERS, Herdsman

RED OAK HEAVY WINNER AT PHOENIX

By NEIL SKAU, Jr.

The seventh Annual Arizona National Livestock Show, held at Phoenix January 3-8 attracted cattle from seven states, a total of 16 herds being represented.

Judge of the show was the well-known Robert Williams, manager of the Great Oaks Stock Farms at Rochester, Michigan, and he found competition keen from start to finish.

Despite the strong competition from coast herds, the flashy show string of the Red Oak Farms, owned by Chester and Crystal Davidson, Rocky Comfort, Missouri, proved just too good and it was to this string that the majority of the firsts were awarded, the Red Oak string taking the grand champion awards in both the bull and female classes.

The Missouri herd began early, taking the blue in the first class shown when their two-year-old bull, Black Peer of Red Oak 23d, son of Black Peer 34th of Angus Valley topped his class. He was later chosen reserve senior champion bull of the show. Another son of Black Peer 34th, the senior yearling, Black Peer of Red Oak 39th was placed first in his class, this bull going on to take the senior bull championship and then being placed above all bulls as the grand champion of the 1955 Arizona National Livestock Show.

The Merrill, Oregon, herd of Dale West came up with the first place junior yearling bull, Bell Boy D. W., while his Bardolier DW 2401st, son of Criterion Bardolier 24th, topped first the senior bull calf class, going from there to take the junior champion bull award and thence to the reserve grand champion spot in the show. Another son of Criterion Bardolier 24th, Bardolier DW 2403d, was top junior bull calf.

Mead's Angus Mesa at Albuquerque, New Mexico, had the first place summer yearling bull in Prince Envious 13th of Essar, a son of Prince Envious of Ames the great bull of the Essar Ranch herd and now owned jointly by Mead's Angus Mesa and the Essar Ranch. Prince Envious 13th of Essar was later selected reserve junior champion of the show.

The summer junior bull, Earlmere 2d, shown by Rancheria Angus of Napa, Cali-

(Top) Grand champion female of the 1955 Arizona National was Juara E of ROF, owned by Red Oak Farms, Rocky Comfort, Missouri. Left to right are G. E. Goostree, Red Oak Manager; Chester Davidson, owner of Red Oak; "Bob" William, judge at Phoenix; Crystal Davidson, owner of Red Oak; Mrs. G. E. Goostree; and Nelson Crow, publisher of the Western Livestock Journal. The Davidson herd also took the bull grand championship at Phoenix with Black Peer of Red Oak 39th.

Next are Susan and Rocky Greenfield of Marana, Arizona, with their club heifers that were champion and reserve grand champion, respectively.

Janelee Volkmann of Selma, California, receives the Mrs. Fowler McCormick trophy on her T. S. Princess Blackbird, best Arizona-bred heifer of the show. John Evans of Phoenix, president of the Arizona Angus Association, makes the presentation.

RINCKER — TICE

Production Sale

12:00 NOON C.S.T.

Wednesday, MARCH 30, 1955

At the D. F. Rincker and Sons Farm, 8 miles East of Shelbyville, Illinois on Route 16; or 18 miles West of Mattoon . . .

8 Bulls and 52 Females

Introducing Lot 1:

EILEENMERE R. 122d

Calved March 18, 1953

A very good son of Eileenmere 1048th, he by the same dam as Eileenmere 1029th, the great Kinloch Bull.

Note the concentration of Eileenmere breeding appearing in this tabulation. Eileenmere 585th sired by many top cattle for J. Garrett Tolan. Bertram's Eileenmere is a top son of the $5,000 Hanes' Eileenmere 2d. Eileenmere 190th was top selling bull in a Tolan sale.

Sire: **Eileenmere 1048th 1047511**	Eileenmere 585th 722439	Eileenmere 85th 470007	Eileenmere 32d 428072
			Enchantrene 364519
		Blackcap Tolan 79th 564868	Bandolier of Anoka 7th
			Blackcap Tolan 30th
	Blackcap Tolan 118th 735610	Bertram's Eileenmere 572682	Hanes' Eileenmere 2d
			Blueribbon of Bertram Bess
		Blackcap Tolan 57th 523005	Eileenmere 32d
			Blackcap Tolan 19th
Dam: **K. Eileenmere R. 60th 1130097**	Blackcap Eileenmere 97th 798283	Eileenmere 190th 523770	Eileenmere 85th 470007
			Blackcap 149th 390767
		Blackcap Fandie T. 21st 561637	Eileenmere T. 522996
			Blackcap Fandie T. 7th
	Blackcap Vinea Lady 2d 659096	Eileenmere 275th 589520	Bandolier of Anoka 7th
			Blackberry 68th 523014
		Blackcap Vinea Lady 501390	Blackcapmere T. 5th
			Blackcap Vinea 539578

Families Represented:

Tolan Blackcap, Erica, Queen Mother, Pridemere T., Blackcap, McHenry Blackcap, Pride of Aberdeen, Blackbird and others.

For Catalogs,
Write D. F. RINCKER & SONS
Strasburg, Illinois

Dale Runnion for the Aberdeen-Angus JOURNAL
Auctioneer: Roy G. Johnston
Lunch Served on the Grounds

D. F. Rincker & Sons • LeRue Tice & Sons • Edwin Rincker & Sons

STRASBURG ILLINOIS • SHELBYVILLE ILLINOIS • WINDSOR ILLINOIS

A son of "Esquire". Yes, a Top son of "Esquire".

PRINCE SUNBEAM E. 109
out of a great Elaine cow.

HE IS OUR SIRE

Moore's Angus Farm

BYHALIA, MISSISSIPPI
DUDLEY R. MOORE, Jr., Owner

DOUBLE TT ANGUS FARM

Our Senior Sire:
BLACK KNIGHT 29th of ANGUS VALLEY

Being mated to our herd of well-bred, carefully selected females from the following families: Karamas, Ballindalloch Georginas, Blackcap Bessie, Miss Burgess, Bandy Maid Miss Burgess, Blue Blood Lady, Blackcap Empress, Katinka, Portlethen Lucy, Pridemere T's, and other leading families. The results are very pleasing.

VISITORS ALWAYS WELCOME
MR. and MRS. TOM T. FLOYD
Owners
COMO, MISSISSIPPI

HARRY BOICE (left) president of the Arizona National presents Larry and Sue Lehman, owners of Cathedral Rock Angus Ranch, Colorado Springs, Colorado, with the trophy for the champion pen five of feeder steers at Phoenix.

fornia was selected as the best of the summer junior bulls. Earlmere 2d was sired by the Rancheria herd bull, Oxbow Eileenmere 42d, champion of the 1951 National show at Portland, Oregon.

Red Oak Farms also took top award in two other bull classes, the three bulls, any age, by one sire and also in the two bulls, any age class.

Repeating their performance in the afternoon judging session, the Red Oak Farms topped the first female class shown with their two-year-old heifer, Juara E of ROF. This female went on to take the senior champion award and was then selected as grand champion female of the Arizona National Livestock Show. Red Oaks' junior heifer calf Gammer of HR 4th topped her class and went on to take the reserve junior champion rosette. Their summer yearling heifer Blackcap Bessie of ROF 9th took top spot in her class.

• Joint Production Sale • Joint Production Sale • Joint Production Sale •

75 HEAD

Selling
Friday, MARCH 18th, 1955
MARYSVILLE, KANSAS

20 Bulls
All of serviceable age. They are grandsons of Eileenmere 487th, Ever Prince of Sunbeam and Everbest Prince.

20 Bred Heifers
Granddaughters of "487th", Ever Prince of Sunbeam and Everbest Prince. They are carrying the service of Globe Hill Eileenmere 3510th, son of Homeplace Eileenmere 999th 35 and Quality 423d of Sunflower, a grandson of Quality Prince 17th.

Open Heifers
Granddaughters of the "487th" and Everbest Prince and daughters of WRS Bandolier, a son of Bandolier 44th of Wilton.

PREFERRED FAMILIES:
Witch of Endor, Bandy Maid Miss Burgess, Miss Burgess, Juana Erica, Barbara, Queen Mother, Elba, Blackcap, Pride, Erica and others.

Catalogs on request

ANGUS ACRES
Henry Tegtmeier, Jr.
BERN, KANSAS

SUNFLOWER FARM
Swartz Brothers
EVEREST, KANSAS

Ferndale Ranch at Napa, California topped the junior yearling heifer class with their Birdmere Lass 24th a daughter of Palomar Prince. The Ferndale heifer came on to take the junior champion female spot and was also reserve champion female of the entire show.

Palomar Angus Ranch, Pala, California had the reserve senior champion female of the 1955 show in Globe Hill Eriskay 18th, a two-year-old daughter of Homeplace Eileenmere 999th 35. This heifer stood second in her class to the Red Oak female that was the grand champion female of the entire show. Palomar took top spot in the senior yearling heifer class with Erica BB Palomar, sired by Blackcap Barmar 2d.

The Dale West herd from Oregon produced the top senior heifer calf in Bandy Maid DW, sired by West's well-known herd sire, Criterion Bardolier 24th. The Rancheria Angus herd of Charles and Catherine Ryan at Napa, California took top honors in the summer junior heifer class with Eileen Eola Reia 2d, by Oxbow Eileenmere 42d.

Six groups from five herds were entered in the four-animal get-of-sire competition and top place again went to Red Oak Farms on the get of Black Peer of Angus Valley, while the get of Dale West's Criterion Bardolier 24th placed second and sixth. Rancheria Angus placed third with the get of Oxbow Eileenmere 42d with fourth place going to Cathedral Rock Angus Ranch at Colorado Springs, Colorado on the get of Oxbow

SPRING RIVER FARM

• Home of

RAONA'S BARDOLIER 84th

WONDERFUL SON OF THE "2D"—His offspring—both bulls and heifers sell readily at private treaty.

GREAT OAKS BARDOLEENMERE 16th

OUR NEW GRANDSON OF NOTED EVA'S BANDOLIER LAD

• LILLIAN & NEIL GEIMER

H.W. 112 — 7 miles East of Sturgis — Burr Oak, Mich.

LIVESTOCK INSURANCE

D. ELMO JORDAN

Lloyd's Pedigree Livestock Insurance
Direct with
LLOYD'S OF LONDON

WRITE FOR NEW LOW RATES

Eleven year's experience in handling all phases of insurance for Lloyd's of London.

Coverage at home, exhibition and in transit. Extended coverage for under-age and over-age animals.

Also livestock imports, exports and insurance on such shipments.

SEND FOR BROCHURE LISTING LOWEST COST COVERAGE UNDER LLOYD'S SOUND UNDERWRITING—A DOLLAR SAVED IS A DOLLAR EARNED

Commissions for Reliable Agents

D. ELMO JORDAN

175 W. JACKSON BLVD., RM. A-1803 CHICAGO 4, ILLINOIS
WEBSTER 9-4421 • Telephones • EUCLID 3-4968

HANDI-KLASP

THE MOST REVOLUTIONARY
NECK CHAIN SET EVER DEVELOPED!

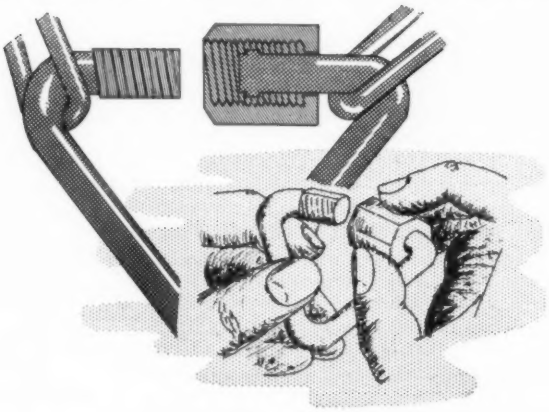

THE BREEDERS CHOICE!

TAG EASILY READ
AT DISTANCES UP TO 50 FT.

NO PAINT TO COME OFF

THERE IS NO FASTENER
AS SURE AND AS EASY
TO OPERATE

ASK THE MEN WHO
USE THEM!

Lifetime metal alloy tag with numbers you can read from 50 feet.

PATENT PENDING

MANUFACTURED AND SOLD BY

HANDI-KLASP CO.

Telephone 598

1600 W. JAMES WEBSTER CITY, IOWA

COMPLETE SET: Tag, Handi-Klasp, 40 in. chain $1.25

On orders of 10 or less complete sets, send 25¢ each to cover postage. For orders over 10 complete sets send 10¢ each for postage. Tag only 55¢ postpaid. Handi-Klasp only 45¢ postpaid.

BIG ANNOUNCEMENT IN NEXT JOURNAL!

FIRST F-L-E-X-I-B-L-E
TINE HARROW

Stimulates

VIGOROUS PASTURE GROWTH

. . . . . has many uses for grassland farming

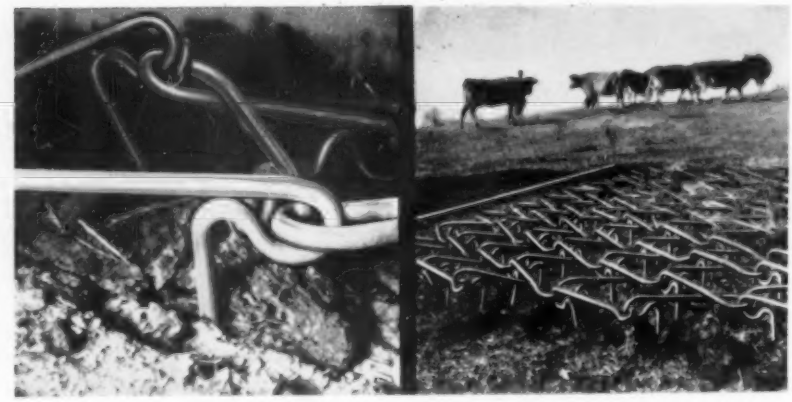

STANDARD

10ft. Model

$89.00

plus freight from nearest warehouse (slightly higher west of Mississippi). Approximate weight—300 lbs. including drawbar and drag weights. Shipped complete, ready to use.

Other Sizes Available.

LOW COST IMPLEMENT—Widely Used For:

- Scattering Cattle Droppings
- Stimulating Vigorous Pasture Growth
- Preparing Ground for Fertilizer
- Top Dressing—Behind Spreader
- Aerating Pastures
- Preparing Seed Beds—Behind Disc or Spring Tooth Harrows
- Cultivating & Weeding Potatoes, Corn and Similar Crops.

REQUIRES NO MAINTENANCE

Sturdily constructed of hard steel links, 7/16" thick and with 3½" tines. Nothing to get out of order, nothing to grease or oil.

HIGH CARBON STEEL TINES

Break Up Droppings—Work Material Thoroughly Into the Soil

With several head of cattle grazing on each acre, grassland farmers recognize the importance of scattering droppings and working this fertilizer thoroughly into the soil. FIRST F-L-E-X-I-B-L-E Tine Harrows surpass any other implement for this purpose. Farmers everywhere have discovered that the renovating action of the tines, working in the sod, is extremely beneficial and stimulates vigorous pasture growth.

FUERST BROTHERS (New York) Incorporated

P. O. Box 238 — WEBSTER CITY, IOWA

Barry 27th. Palomar Angus Ranch took fifth spot with sons and daughters of Homeplace Eileenmere 999th 35.

In the junior get-of-sire class Dale West came out on top and also took sixth place, while second spot went to Red Oak Farms, third to Rancheria Angus, fourth to Cathedral Rock Angus Ranch and fifth to Mead's Angus Mesa of Albuquerque, New Mexico.

It was the family of Red Oak Farms that took top spot in the pair of females class and they also took top honors with their pair of yearlings, while Dale West took first, fourth and seventh places in the pair of calves class.

In the pen of five feeder steers averaging over 525 lbs. first placing went to the entry of the Cathedral Rock Angus Ranch of Mr. and Mrs. Larry Lehman. Second place went to the Kingman, Arizona entry of the W. F. Cattle Co.

In the junior division the contest for top purebred heifer was a family affair with Susan Greenfield taking the championship with her Brazito Blackcap Duchess A2, while her younger brother, Rocky, had reserve champion in Brazito Blackbird Duchess A1.

Mrs. Fowler McCormick of Scottsdale, Arizona has donated a trophy to be awarded to the owner of the best Arizona-bred heifer shown in the Arizona National Livestock Show. Permanent possession is acquired only after having won the trophy three times. This year the trophy went to Janelee Volkmann, Selma, California, this being the second time in succession Janelee has won the award. Her winning heifer was T. S. Princess Blackbird.

—o—

OGDEN, UTAH LIVESTOCK SHOW GAINS IN POPULARITY

The Aberdeen-Angus beef breed had a field day at the Ogden, Utah Livestock Show November 12-17, copping the lion's share of the inter-breed awards. The entries in the breeding classes were the largest in the history of the annual event and the quality of the purebreds again showed improvement over the previous year's turnout.

In the fat carlot show a total of four loads of Angus were offered and the Grand Champion load of the show was a well finished consignment of 15 head of Utah fed steers, consigned to the show by Parke Brothers of Ogden. Incidentally, these steers were purchased at the 1953 Ogden show when they were the reserve champion load of steers, having come from the Tendoy, Idaho commercial herds of Mahaffey Livestock, Incorporated. The reserve champion load of fat steers at the 1954 show was awarded to J. E. Farmer of Hagerman, Idaho. Glendale Ranches, Buhl, Idaho, took third place with their load of light Angus and sixth with a load of heavies.

In the case of the carlot show of feeder cattle, Mahaffey Livestock had the Grand

Champion load as well as the reserve champions. They also placed fourth and sixth with two other loads of Angus feeders.

In the breeding classes the Grand Champion bull award went to Penney and James of Hamilton, Missouri, on Homeplace Eileenmere 480th. The Reserve Grand Champion bull, Black Knight of WWF 11th, was shown by West Woodlawn Farms of Creston, Illinois. Penney and James also took the Grand Champion female ribbon with Homeplace Pride 57th while Dale West of Merrill, Oregon, took reserve with Erica Erlata DW.

A detailed report of the breeding show follows:

EXHIBITORS: Crawford Meadows, Salt Lake City, Utah; Var-Mar, King Hill, Idaho; West Woodlawn Farms, Creston, Illinois; W. J. Harrer, Helena, Montana; Mahaffey Livestock, Inc., Stevensville, Montana; Penney and James Home Place Farms, Hamilton, Missouri; Rancheria Angus, Napa, California; Dale West, Merrill, Oregon; Idaho Angus Ranch, Boise, Idaho; Tews Angus Farm, Filer, Idaho.

JUDGE: Arthur Kilian, Cheyenne, Wyoming

BULLS:

Two Year Old Bulls, (3 shown): 1—Banner of West Woodlawn, West Woodlawn Farms; 2—Var-Mar Eileenmere 20th, Var-Mar; 3—Meadow King, Crawford Meadows.

Senior Yearling Bulls, (10 shown): 1—Homeplace Eileenmere 480th, Penney and James Home Place Farms; 2—Revolution of VF 42d, Dale West; 3—Homeplace Eileenmere 489th, Penney and James Home Place Farms; 4—Hyalite of Green Meadow 2d, W. J. Harrer; 5—Prince Eric WWF 5th, West Woodlawn Farms; 6—Eliminator 89th of GMR, W. J. Harrer; 7—Var-Mar Eileenmere 24th, Var-Mar; 8—Epluribus 3d, Rancheria Angus; 9—Var-Mar Eileenmere 23d, Var-Mar; 10—Homestead-Eileenmere D102, Mahaffey Livestock, Inc.

Junior Yearling Bulls, (5 shown): 1—Bell Boy DW, Dale West; 2—Homeplace Eileenmere 545th, Penney and James Home Place Farms; 3—El-Tac Bradolier 100th, Var-Mar; 4—Blackmar of GMR, W. J. Harrer; 5—Reamere 14th, Rancheria Angus.

Summer Yearling Bulls, (10 shown): 1—Black Knight of WWF 11th, West Woodlawn Farms; 2—Homeplace Eileenmere 568th, Penney and James Home Place Farms; 3—Reamere 16th, Rancheria Angus; 4—Homeplace Eileenmere 552d, Penney and James Home Place Farms; 5—Black Knight of WWF 12th, West Woodlawn Farms; 6—Ravnmere 5th, Rancheria Angus; 7—Black Mar of GMR 2d, W. J. Harrer; 8—Sun Valley Eileenmere 35th, Var-Mar; 9—Edna's Bandolier CM, Idaho Angus Ranch, Boise, Idaho; 10—Elgenmere, Rancheria Angus.

Senior Bull Calves, (4 shown): 1—Bardolier DW 2401st, Dale West; 2—Prince Emeraldmere, West Woodlawn Farms; 3—Homeplace Eileenmere 596th, Penney and James Home Place Farms; 4—Brook Knight 20th, West Woodlawn Farms.

Junior Bull Calves, (5 shown): 1—V. R. Prince 105th, West Woodlawn Farms; 2—Bardolier DW 2403d, Dale West; 3—Reamere 21st, Rancheria Angus; 4—Eliminator Plus, W. J. Harrer; 5—Bardolier DW 2405th, Dale West.

Senior Champion Bull: Homeplace Eileenmere 480th, Penney and James Home Place Farms.

Reserve Senior Champion Bull: Banner of West Woodlawn, West Woodlawn Farms.

Junior Champion Bull: Black Knight of WWF 11th, West Woodlawn Farms.

Reserve Junior Champion Bull: Bardolier DW 2401st, Dale West.

Grand Champion Bull: Homeplace Eileenmere 480th, Penney and James Home Place Farms.

Reserve Grand Champion Bull: Black Knight of WWF 11th, West Woodlawn Farms.

HEIFERS:

Two Year Old Heifers, (5 shown): 1—Homeplace

HOOVER FARMS

A Bull and Pedigree to Match . . .

Homeplace Eileenmere 310th 1397146

Homeplace Eileenmere 49th 1059494	Eileenmere 487th 668743	★★★Eileenmere 85th 470007	★Eileenmere 32d 428072
			★Enchantrene 364519
		Pauline T. 6th 523013	★Eileenmere 32d 428072
			Pauline T. 4th 363531
	Bewitching Maid of W. 2d 758882	Enchantress Eileenmere Boy 565505	Hanes' Eileenmere 2d
			Enchantress Elluna's Lady
		Bewitching Maid 11th of Grnv. 550365	Eminence of St. Albans
			Bewitching M. of Wood. 2d
Edella 6th of Elmview 958300	Blackcap's Revolution 3d 492973	★★Revolution 100th 429423	★★★Blackcap Revolution
			★Elga Elliott 29th 274052
		Blackcap Strathmore 459569	★★Revolution 100th 429423
			Blackcap Harrison 17th
	Edella of Elmview 629563	Burgess Eston Quality 536416	Eston of Quality 483388
			Miss Burgess Harrison 9th
		Missouri Edella 11th 511479	Supreme Marshall 461805
			Missouri Edella 4th

The picture and pedigree tell the story. A grandson of the "Wonder Bull of the Breed" . . . Eileenmere 487th, and from an Earl Marshall bred Hartley Edella dam. Note from his picture what an unusually strong head he possesses, the short legs and heavy bone he is standing on, the depth of flanks, good lines, thin pliable hide and, in addition, he is the type a breeder looks for. You will do well to have the blood of Homeplace Eileenmere 310th working in your herd.

Stop and Shop at Hoover Farms . . . SEE Homeplace Eileenmere 310th

W. R. (Bill) FREEZE, General Manager **GARTH FREEZE and JOHN SALLEE, Herdsmen**

NASHVILLE 41

Hoover Farms Aberdeen-Angus

DIVISION

MURFREESBORO, TENN.

2 MILES SOUTH ON U. S. HIGHWAY 41 W. R. (BILL) FREEZE, GEN. MANAGER

Offering . . .

30 to 40, 1954 Spring Heifer and Bull calves by

ANKONIAN 3505th

(Now in the George Doll Herd, Fort Morgan, Colorado)

FAMILIES SELLING: Gammer, Bessie, Katinka, Mignonne, Ballindalloch Georgina, Jilt, Witch of Endor, Maid of Bummers, Eulima, Juana and others.

BELLEVUE FARMS

Leslie C. Oliver — Phone 39F16 — Williamsburg, Iowa

Selling

2 Good Herd Bull Prospects

13 Females (10 of them bred)

Families Represented:

Maid of Bummers
Georgina
Barbara Woodson
Edwina
Juana Erica
Berosa Miss Burgess
Britannic Maid
Cridlan Evergreen
Enchantress Erica

Selling a good coming two-year old grandson of Bandolier 44th of Wilton and a good coming two-year old Bandolier bred bull.

Monday, March 28

in the

MARION COUNTY ASS'N SALE

KNOXVILLE, IOWA

O. O. Emerson & John Emerson

KNOXVILLE, IOWA

Blackcap 99th, Penney and James Home Place Farms; 2—Pageileen S. 10th, Penney and James Home Place Farms; 3—Blackbird DW 5th, Dale West; 4—Var-Mar Blackcap 11th, Var-Mar; 5—Pride of Reia, Crawford Meadows.

Senior Yearling Heifers, (7 shown): 1—Homeplace Blackcap 102d, Penney and James Home Place Farms; 2—Erica Erlata DW, Dale West; 3—Effiemere of West Woodlawn 3d, West Woodlawn Farms; 4—Homeplace Pride 57th, Penney and James Home Place Farms; 5—Columbia Queen 15th, Rancheria Angus; 6—Blackbird Blossom of Wheatland 2d, W. J. Harrer; 7—Green Pastures Queen, Idaho Angus Ranch.

Junior Yearling Heifers, (8 shown): 1—Birdmere Lass 24th, Rancheria Angus; 2—Blackbird D. W. 6th, Var-Mar; 3—Homeplace Portlucy 2d, Penney and James Home Place Farms; 4—Homeplace Cherry Blossom 3d, Penney and James Home Place Farms; 5—Blackcap Empress of T., Tews Angus Farm; 6—GMR Queen Mother 6th, W. J. Harrer; 7—Queen Reia 7th, Rancheria Angus; 8—Erica Ryan, Rancheria Angus.

Summer Yearling Heifers, (11 shown): 1—Jewel of West Woodlawn 2d, West Woodlawn Farms; 2—El Tae Georgina, Penney and James Home Place Farms; 3—Var-Mar Squaw 3d, Var-Mar; 4—Erica Bell of LCP, Rancheria Angus; 5—Green Meadow Lucy 8th, W. J. Harrer; 6—Homeplace Advie 35th, Penney and James Home Place Farms; 7—Brook Pride K. 262d, West Woodlawn Farms; 8—Hedy 9th of Green Meadow, W. J. Harrer; 9—Homeplace Bal. Blackbird 25th, Penney and James Home Place Farms; 10—Blackcap Bandolier of H. M. 452d, Rancheria Angus; 11—Erica Eileen CM, Idaho Angus Ranch.

Senior Heifer Calves, (8 shown): 1—Homeplace McHenry Barbara 18th, Penney and James Home Place Farms; 2—Erica DW 11th, Dale West; 3—Miss Burgess D of LCP, Rancheria Angus; 4—Bandy Maid DW, Dale West; 5—Barbara Rose of GMR, W. J. Harrer; 6—Homeplace McHenry Barbara 19th, Penney and James Home Place Farms; 7—Blackcap Empress of T2, Tews Angus Farm; 8—Choice Lady RG 3d, Idaho Angus Ranch.

Junior Heifer Calves, (6 shown): 1—Homeplace Queen Mother 65th, Penney and James Home Place Farms; 2—Erica Reia 11th, Rancheria Angus; 3—Erica DW 12th, Dale West; 4—Pride DW, Dale West; 5—Var-Mar Judy Blackcap, Var-Mar; 6—Crawford Meadows Lue 162d, Crawford Meadows.

Senior Champion Female: Homeplace Blackcap 102d, Penney and James Home Place Farms.

Reserve Senior Champion Female: Erica Erlata DW, Dale West.

Junior Champion Female: Birdmere Lass 24th, Rancheria Angus.

Reserve Junior Champion Female: Homeplace Queen Mother 65th, Penney and James Home Place Farm.

Grand Champion Female: Homeplace Blackcap 102d, Penney and James Home Place Farms.

Reserve Grand Champion Female: Erica Erlata DW, Dale West.

Pennsylvania Farm Show

Harrisburg, Pennsylvania, Jan. 12th

Exhibitors: C. W. Amich, DuBois, Pennsylvania; Baldock Farms, Irwin, Pennsylvania; Boudinot Farms, Chester Springs, Pennsylvania; Darvin E. Boyd, Ephrata, Pennsylvania; Joseph DePetro and Sons, Independence, Pennsylvania; Arthur E. Dick, Jr., Sybertsville, Pennsylvania; Echo Falls Farms, Inc., New Hope, Pennsylvania; Mr. and Mrs. Howard C. Fair, Kennett Square, Pennsylvania; W. J. Fuller, Walling Crest Farm; Glen-Ru Farms, Brockway, Pennsylvania; Harry C. Greer, Jeannette, Pennsylvania; Mrs. E. H. Heckett, Valencia, Pennsylvania; Ivy Farms, Malvern, Pennsylvania; Karimor Farms, Hawthorn, Pennsylvania; Charles Lande, Salladasburg, Pennsylvania; Lobelle Farms, Hanover, Pennsylvania; H. E. Millard Lime and Stone Company, Annville, Pennsylvania; Old Home Manor, Homer City, Pennsylvania; Robinwood Farm, Camp Hill, Pennsylvania; Allen F. Schmoll and Sons, Towanda,

LOOK

at THIS list of breeders
who are offering herd toppers

HARRY ARNOLD	Monroe, Georgia
M. H. BARNETT	Washington, Georgia
BERRY SCHOOLS	Mount Berry, Georgia
HUGH D. BLALOCK	Rabun Gap, Georgia
CAMERON CREST FARMS	Sandy Springs, Georgia
FRED DARNELL	Rabun Gap, Georgia
DOGWOOD FARMS	Jefferson, Georgia
DOUBLE R FARM	Oglethorpe, Georgia
FRAMAR FARMS	Thomaston, Georgia
HILL TOP FARM	Rome, Georgia
INDIAN CREEK PLANTATION	Madison, Georgia
JOE A. and J. S. JOHNSON	Jefferson, Georgia
DWIGHT KENNEDY	Claxton, Georgia
LORRAINE FARMS, Inc.	Macon, Georgia
MILLARDEN FARMS	Woodbury, Georgia
MILTON MIZE	Americus, Georgia
MULKEY ANGUS FARM	Millen, Georgia
DORSEY PAYNE	Dewey Rose, Georgia
RICE SPRINGS FARMS	Rome, Georgia
SHANDRA FARMS, Inc.	Rome, Georgia
WILCO FARMS	Blairsville, Georgia
C. E. "TINY" WILLIAMS	Griffin, Georgia
FRED WILSON	Duluth, Georgia

in the

GEORGIA SPRING SHOW & SALE

SHOW: 10:00 a. m.
SALE: 1:00 p. m.

MARCH 22 — at the Southeastern Fairgrounds, Atlanta, Georgia

Selling 3 bulls and 50 females

from Blackcap Bessie, Witch of Endor, Edella, Portlethen Lucy, Erica, Blackbird and Miss Wix families.

ANNUAL SPRING BANQUET will be held on March 21st at 7 p. m. at the Henry Grady Hotel, Atlanta, Georgia.

Sale Headquarters: HENRY GRADY HOTEL, Atlanta, Georgia

Judge: RONALD L. JONES, Manager of Mount Pleasant Plantation, Andrews, South Carolina

Auctioneer: PAUL GOOD

For information and catalogs, contact W. TAP BENNETT, Central of Georgia Railway, Savannah, Georgia or WARREN B. BENSON, Executive Secretary, 1964 Johnson Ferry Road, Chamblee, Ga. Tel. 47-3204

COME SOUTH TO THE LAND OF OPPORTUNITY

STOP Costly Losses
RID YOUR CATTLE OF STOCK-PESTS!
FARNAM CURRI-OILERS
Do it AUTOMATICALLY!
Better coverage, better results with Farnam "brush-type", fully-automatic Curri-Oiler! Applies insecticide uniformly. Brushes it in. Knocks stock-pests. Conditions hair and hide. Keeps cattle contented. 20,000 satisfied users!
Accept This "FREE TRIAL" OFFER
Try Farnam Curri-Oilers at our risk! Write for Illustrated Literature and "30-Day Trial Plan.
Farnam Co., Dept. 2 Omaha, Nebr.

Pennsylvania: Robert R. Stoner, Lewisberry, Pennsylvania; Valley View Farms, Harrisville, Pennsylvania; Robert B. Weber, Mechanicsburg, Pennsylvania.

JUDGE: Herman R. Purdy, State College, Pa.

Two Year Old Bulls, (4 shown): 1—Bradolier 137, Joseph DePetro and Sons; 2—Shadow Isle Prince 13th, Echo Falls Farm, Inc.; 3—Ankonian 3277, Ivy Farms; 4—Bandolier of Bellmeade 13th, C. W. Amich.

Senior Yearling Bulls, (3 shown): 1—Alimere 19th, Arthur E Dick, Jr.; 2—Alimere 20th, Arthur E. Dick, Jr.; 3—General 5th of W. C., W. J. Fuller.

Junior Yearling Bulls, (8 shown): 1—Highlands Bandolier 85th, Mrs. E. H. Heckett; 2—Millarden Eileenmere, H. E. Millard Lime and Stone Company; 3—Millarden Prince Eric 11th, H. E. Millard Lime and Stone Company; 4—Shadow Isle Prince Eric 92d, Echo Falls Farm, Inc.; 5—Black Baldock 7th, Baldock Farm; 6—Valleys Eventuation 2d, Valley View Farms; 7—Prospector 37th, Lobells Farm; 8—Lucky of Grand View, C. W. Amich.

Summer Yearling Bulls, (5 shown): 1—Scottish Prince, Mrs. E. H. Heckett; 2—Echo Falls Prince Eric 2d, Echo Falls Farm, Inc.; 3—Alimere 26th, Arthur E. Dick, Jr.; 4—Eileenmere 1238th, Glen-Ru Farms; 5—Eline Bandolier R. A., Allen F. Schmoll and Sons.

Senior Bull Calves, (6 shown): 1—Dor-Mac's Bardoliermere 10th, Mrs. E. H. Heckett; 2—Alimere 31st, Arthur E. Dick, Jr.; 3—Millarden Prince Eric 12th, H. E. Millard Lime and Stone Company; 4—Alimere 32d, Arthur E. Dick, Jr.; 5—Ivy Ankonian 35th, Ivy Farms; 6—Eileenmere Trojan 32 of FH, Mr. and Mrs Howard C. Fair.

Junior Bull Calves, (5 shown): 1—Master Bandolier Heckmere, Mrs. E. H. Heckett; 2—Entry, Mr. and Mrs. Howard C. Fair; 3—Manor Bandoliermere, Old Home Manor; 4—Valleys Eventuation 6th, Valley View Farms; 5—Entry, C. W. Amich.

Summer Junior Bull Calves, (5 shown): 1—Millarden Prince Eric 18th, H. E. Millard Lime and Stone Company; 2—Millardenmere 9th, H. E. Millard Lime and Stone Company; 3—Manor Blackcap B, Old Home Manor; 4—Entry, Robert B. Weber; 5—Entry, C. W. Amich.

Senior Champion Bull: Alimere 19th, Arthur E. Dick, Jr.

Reserve Senior Champion Bull: Alimere 20th, Arthur E. Dick, Jr.

Junior Champion Bull: Dor-Mac's Bardoliermere 10th, Mrs. E. H. Heckett.

Reserve Junior Champion Bull: Millarden Prince Eric 18th, H. E. Millard Lime and Stone Co.

Grand Champion Bull: Dor-Mac's Bardoliermere 10th, Mrs. E. H. Heckett.

Reserve Grand Champion Bull: Millarden Prince Eric 18th, H. E. Millard Lime and Stone Co.

Three Bulls, any age, (5 shown): 1—Mrs. E. H. Heckett; 2—Arthur E. Dick, Jr.; 3—Echo Falls Farms, Inc ; 4—H. E. Millard Lime and Stone Company; 5—C. W. Amich.

Two Bulls, any age, (6 shown): 1—H. E. Millard Lime and Stone Company; 2—Arthur E. Dick, Jr.; 3—Arthur E. Dick, Jr.; 4—Old Home Manor; 5—Valley View Farms; 6—C. W. Amich.

HEIFERS:

Two Year Old Heifers, (2 shown): 1—Millarden Esthonia 6th, H. E. Millard Lime and Stone Company; 2—Blackcap Fandis 3 of W. C., W. J. Fuller.

Senior Yearling Heifers, (2 shown): 1—Alimar Elba, Arthur E. Dick, Jr.; 2—Berosa B. B. Heckmere, Mrs. E. H. Heckett

Junior Yearling Heifers, (8 shown): 1—Juana Erica of Red Gate 24th, Mrs. E. H. Heckett; 2—Alimar Eline 16th, Arthur E. Dick, Jr.; 3—Jefferson Eline R., Echo Falls Farms, Inc.; 4—Dor-Mac's Bessie, Mrs. E. H. Heckett; 5—Millarden Georgianna 11th, H. E. Millard Lime and Stone Company; 6—Eileenmere Echant 32 of FH, Mr. and Mrs. Howard C. Fair; 7—Bessie Good Earth 16th, Echo Falls Farms, Inc.; 8—Hillandale Barbara 10th, Darvin E. Boyd.

Summer Yearling Heifers, (10 shown): 1—Manor Black Madge, Old Home Manor; 2—Alimar Eline 17th, Arthur E. Dick, Jr.; Trojan Erica of Glen-Ru, Glen-Ru Farms; 4—Millarden Pride 39th, H. E. Millard Lime and Stone Company; 5—Millarden Queen Mother 23rd, H. E. Millard Lime and Stone Company; 6—Brook Pride K 373, Mrs. E. H. Heckett; 7—Erica Envion of Manor, Old Home Manor; 8—Blackcap Rose of Glen-Ru, Glen-Ru Farms; 9—Obelyn Erica, Robert R. Stoner; 10—Lady Blackcap Marjorie of F H, Mr. and Mrs. Howard C. Fair.

Senior Heifer Calves, (10 shown): 1—Dor-Mac's Bessie 2d, Mrs. E. H. Heckett; 2—Royal Queen RWN, Robinwood Farm; 3—Alimar Elba 2nd, Arthur E. Dick, Jr.; 4—Miss Burgess RWN, Robinwood Farm; 5—Alimar Blackcap Bessie, Arthur E. Dick, Jr.; 6—Eva Bandina Heckmere, Mrs. E. H. Heckett; 7—Echo Falls Antelope 3d, Echo Falls Farms, Inc.; 8—Rally Queen Mother 22d, Robert R. Stoner; 9—Entry, Robert B. Weber; 10—Entry, Robert B. Weber.

MIMOSA ROW
H. PHILIP SPEIR, M.D., Owner
GREENVILLE, ALA.
BILL DENTON, MANAGER
We are mating our Junior Sires
Erin Bardolier G A and Burgess Bandolier M R
to the get of Eileenmere 513th, our Senior Sire,
a son of Eileenmere 85th.
The end result is—QUALITY CALVES—for your inspection.

We went to the GULFSTREAM SALE. Our first trip to South Florida, where the natives wear long underwear and the life guards have top coats. But it's a wonderful country with a great future. We loved it. It's the Last Cattle Frontier. The Gulfstream-McGregor folks have a great breeding son of "999th 35". Among his first get shown along with him was an outstanding calf out of one of the 14 heifers we sold them in '52, and by our Miracle Bull who died last year. A great result of the doubling of "487th" blood. The bull they recently sold to Colombia, South America was also out of another of these 14 heifers. Gulfstream Farms are well satisfied with this concentration of "487th" breeding, and we are proud to know that we are having a hand in the success that will undoubtedly come to the Gulfstream Farm at Fort Lauderdale, Florida. It's only a two day drive from the Middle West to Florida, through the heart of Dixie, in the middle of the winter—three easy days to the north edge of the tropics. It is a nice drive summer or winter. The "Miracle Bull" left us a great herd. Stop by and see.
BRUENING ANGUS FARMS HIGGINSVILLE, MISSOURI

Thank you...
for your attendance
and interest shown at
our recent sale. We
had a pleasing average
and we wish to congratulate
the purchasers and extend
our best wishes.
P. D. Houston, Owner
HOUSTON HALL FARM.
SPRING HILL, TENNESSEE

West Kentucky Aberdeen-Angus Association

twelfth annual *Opportunity Sale*

in the new sale pavilion at the fairgrounds • **MADISONVILLE, KY.**

Saturday, APRIL 2, 1955

WEST KENTUCKY ASSOCIATION

APRIL 2

Auctioneer:
GEORGE KURTZ

5 bulls and 50 females consigned by

these members of the second oldest association in the state of Kentucky . . . .

R. E. Palmore	Horse Cave
Shaffer and Sons	Henshaw
Lynn Orr and Son	Marion
John B. Bartee	Trenton
Mildred Parsons	Henderson
Billy Scott	Greenville
Ray Crittenden	Greenville
G. B. Reynolds and Son	Lewisport
Walter Harder	Owensboro
J. Worden Wells and Son	Owensboro
E. M. Berry	Woodburn
Walter Boggess	Madisonville
E. T. Boggess	Madisonville
C. O. Evans and Sons	Owensboro
Frank T. Street	Henderson
Frank R. Cox, Jr.	Madisonville
William L. Newman	Spottsville
Ivan F. Pedigo	Bowling Green

These breeders are offering "Committee Inspected" registered Aberdeen-Angus from top families, top sires and serviced to top service sires . . . open heifers . . . bred heifers and cows with calves at side will sell.

For Catalogs, write to

MR. EWING WELLS, Sale Manager, Route 1, Owensboro, Kentucky

CY CRANE for the Aberdeen-Angus JOURNAL

Attend the Rose Creek Farms Production Sale on April 1st at the farm near Madisonville, Ky.

West Kentucky Aberdeen-Angus Ass'n

Congratulations, Dr. Gordon Hagmeier, on your purchase of Gilnockie. You have acquired not only one of the finest livestock farms, perfectly equipped and built up, but also one of the nation's greatest herds of Aberdeen-Angus cattle.

In retaining Harvey Cornwell to supervise your herd, you have one of the most capable, highly respected men in the business.

The March 8th "Sale of the Peers" already scheduled and that you are going ahead with, is one of the finest groups of sale cattle I have seen sell anywhere. Five really powerful young herd bulls and forty-six wonderful females. I am sure it will be a successful sale, and that the new owners of those cattle will find, with you back of them and with the energy and enthusiasm I know you will put into this operation, that Gilnockie bloodlines will be increasingly valuable.

I am proud to have negotiated this sale.

Dave Canning

FOR SALE—A top Virginia Farm of 270 acres, complete with equipment, and herd of 50 registered Aberdeen-Angus cattle. An attractive nine-room brick house with three baths and four bedrooms. An excellent main barn 45' x 70' and numerous other buildings. Top Virginia soil, excellent water, three ponds and a deep well. Located just one and one-half miles from Staunton on hard surface road. Excellent subdivision or industrial site possibilities. Taxes only $219 per annum. Farm in top condition ready to really produce. If not sold by April 19th will be sold at auction. Farm, equipment and herd priced at only $60,000. For details, write or phone:

Canning Land and Cattle Company

Box 1115 — Phones 6-0811 and 5-8678

STAUNTON, VIRGINIA

Junior Heifer Calves, (14 shown): 1—Barbara 8th of Al., Arthur E. Dick, Jr.; 2—Dor-Mac's Blackcap Empress 29th, Mrs. E. H. Heckett; 3—Heckmere's Blythe Maid, Mrs. E. H. Heckett; 4—Alimar Erianna, Arthur E. Dick, Jr; 5—Millarden Pride 42d, H. E. Millard Lime and Stone Company; 6—Runnymede Buxom Maid 243d, Echo Falls Farm, Inc.; 7—Erico Lady of Manor, Old Home Manor; 8—Valleys Winsome, Valley View Farms; 9—Rolling Acres Barbara 3, Allen F. Schmoll and Sons; 10—Karama 3d of Shadow Isle, Echo Falls Farm, Inc.; 11—Bibandolier Queen RWN, Robinwood Farm; 12—Pa-Sue Laddie Blackberry, Robert B. Weber; 13—Entry, C. W. Amich; 14—Shepherd Nook 34, C. W. Amich.

Summer Junior Heifer Calves, (7 shown): 1—Millarden Blackcap 43rd, H. E. Millard Lime and Stone Company; 2—Millarden Pride 48th, H. E. Millard Lime and Stone Company; 3—Alimar Elbamere, Arthur E. Dick, Jr.; 4—Heckmere's Brook Queen K, Mrs. E. H. Heckett; 5—Echo Falls Queen, Echo Falls Farms, Inc.; 6—Karimor Georgina 4th, Karimor Farms; 7—Enchantress 2d of Manor, Old Home Manor.

Senior Champion Female: Millarden Esthonia 6th, H. E. Millard Lime and Stone Company.

Reserve Senior Champion Female: Alimar Elba, Arthur E. Dick, Jr.

Junior Champion Female: Juana Erica of Red Gate 24th, Mrs. E. H. Heckett.

Reserve Junior Champion Female: Manor Black Madge, Old Home Manor.

Grand Champion Female: Juana Erica of Red Gate 24th, Mrs. E. H. Heckett.

Reserve Grand Champion Female: Millarden Esthonia 6th, H. E. Millard Lime and Stone Co.

Pair of Females, any age, (6 shown): 1—Arthur E. Dick, Jr.; 2—H. E. Millard Lime and Stone Company; 3—Mrs. E. H. Heckett; 4—H. E. Millard Lime and Stone Company; 5—Arthur E. Dick, Jr.; 6—Mrs. E. H. Heckett.

Get of Sire, (5 shown): 1—Mrs. E. H. Heckett; 2—Arthur E. Dick, Jr.; 3—H. E. Millard Lime and Stone Company; 4—Echo Falls Farms, Inc.; 5—Arthur E. Dick, Jr.

Junior Get of Sire, (6 shown): 1—Mrs. E. H. Heckett; 2—H. E Millard Lime and Stone Company; 3—Arthur E. Dick, Jr.; 4—Arthur E. Dick, Jr.; 5—Old Home Manor; 6—C. W. Amich.

Pair Yearlings, (2 shown): 1—Arthur E. Dick, Jr.; 2—H. E. Millard Lime and Stone Co.

Pair Calves, (6 shown): 1—H. E. Millard Lime and Stone Company; 2—Arthur E. Dick, Jr.; 3—Mrs. E. H. Heckett; 4—H. E. Millard Lime and Stone Company; 5—Arthur E. Dick, Jr; 6—C. W. Amich.

Pacific Coast A-A Sale

Phoenix, Arizona, January 6th

SUMMARY:

31 Lots	**$10,030.00, average**	**$ 323.54**
9 Bulls	**2,840.00, average**	**315.55**
22 Cows	**7,190.00, average**	**326.81**
Top 10 Head	**5,790.00, average**	**579.00**

Top Bull — Emperor Eric Rea 1879171 calved September 3, 1953; sire, Emperor Eric 3d; dam, Elben Sunset 4th; consigned by Rancheria Angus, Napa, California; purchased by Russell E. Sweitzer, Flagstaff, Arizona **575.00**

Top Cow—Miss Wix Reia 3d, calved June 20, 1954; sire, Oxbow Eileenmere 42d; dam, Elban Miss Wix; consigned by Rancheria Angus, Napa, California; purchased by Tomar Ranch, Marana, Ariz. **1000.00**

BULLS

Yuval Blackbird Duke 1550139, (Yuma Valley Cattle Company), calved 3-22-52; sire, Prince Oldfield 600th of Ferndale; H. E. Cunningham, Patterson, Idaho 440.00

Earl Eric Yuval 1594909, (Yuma Valley Cattle Co.), calved 9-12-52; sire, Prince Oldfield 600th of Ferndale; H. E. Cunningham, Patterson, Idaho 425.00

Prince Quality of Yuval 1685387, (Yuma Valley Cattle Co.), calved 3-24-53; sire, Prince Oldfield 600th of Ferndale; H. E. Cunningham, Patterson, Idaho 425.00

Lot 2—Purchased by H. E. Cunningham, Patterson, Idaho 250.00

Lot 6—Purchased by H. E. Cunningham, Patterson, Idaho 150.00

Lot 7—Purchased by H. E. Cunningham, Patterson, Idaho 150.00

Lot 8—Purchased by H. E. Cunningham, Patterson, Idaho 100.00

Lot 8A—Purchased by H. E. Cunningham, Patterson, Idaho 325.00

COWS:

Lady Erica of Brazito 1655292, (Tom & Gertrude Greenfield), calved 9-5-52; sire, Black Knight 4th of Angus Valley; Alvin Luckett, Marana, Arizona 435.00

Queen Reia 7th 1810021, (Rancheria Angus), calved 5-4-53; sire, Oxbow Eileenmere 42d; Vernon F. West, Rillito, Arizona 575.00

T. S. Princess Blackbird 1758831, (Janelee Volkmann), calved 6-10-53; sire, Desert Prince 73d; Alvin Luckett, Marana, Ariz. 635.00

Miss Burgess 28th of Essar, (Mead's Angus Mesa, Inc.), calved 2-17-54; sire, Prince Sunbeam 328th; William Rice, Yuma, Arizona 750.00

Pikes Peak Miss Burgess 4th 1928256, (Lawrence B. Lehman), calved 3-24-54; sire, Oxbow Barry 27th; Yuma Valley Cattle Company, Yuma, Arizona 530.00

Lot 9—Purchased by Donald B. Smith, Perris, California 125.00

Lot 11—Purchased by Alvin Luckett, Marana, Arizona 270.00

Lot 12—Purchased by Donald B. Smith, Perris, California 160.00

Lot 13—Purchased by Vernon F. West, Rillito, Arizona 300.00

Lot 14—Purchased by Alvin Luckett, Marana, Arizona 250.00

Lot 15—Purchased by Donald B. Smith, Perris, California 175.00

Lot 16—Purchased by Donald B. Smith, Perris, California 200.00

Lot 17—Purchased by Alvin Luckett, Marana, Arizona 190.00

Lot 18—Purchased by Donald B. Smith, Perris, California 175.00

Lot 20—Purchased by Wm. Rice, Yuma, California 250.00

Lot 22—Purchased by Paul L. Alkire, Jr.,

IT'S A FACT

Gentle Chester Whites Farrow, Raise Larger Litters That Gain Faster on Less Feed—Profitably Produce More Meat Type Market Toppers. For Facts, Write

CHESTER WHITE SWINE RECORD ASS'N

Levi P. Moore, Sec'y ROCHESTER, IND.

Keefauver Bros.

Annual Sale

FRIDAY, MAY 13, 1955

(This Could Be Your Lucky Day)

We are again selling as in the past . . . Bulls, Cows, some with calves at side and rebred, bred heifers and open heifers.

Many of the popular families will be offered.

Guest Consignors:

ALLANDALE FARMS, KINGSPORT

WHITE OAK SPRINGS FARM, "Bill" & Clara McSpadden, Chilhowie, Virginia

ROY FAIRCLOTH, JOHNSON CITY

— Watch for later Ads —

KEEFAUVER BROS.

JONESBORO, TENNESSEE

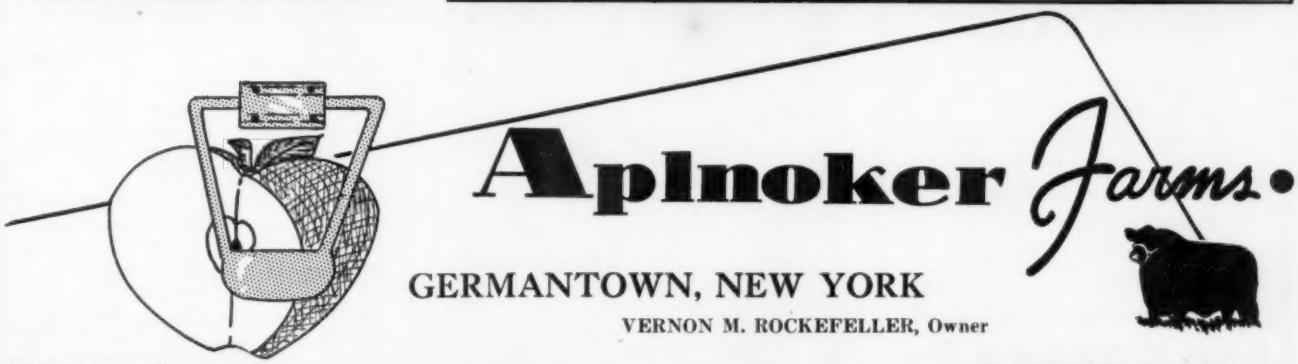

GERMANTOWN, NEW YORK

VERNON M. ROCKEFELLER, Owner

We have calves on the ground from our herd sire, ANKONIAN 3293.

We have cows and heifers for sale carrying the service of ANKONIAN 3293.

Consigning to the NORTHEASTERN ANGUS SALE April 23d at Ithaca, New York: Two Queen Mother heifers . . . both bred to ANKONIAN 3293.

Live Stock Insurance

The HARTFORD INSURANCE COMPANY Insures One or any number of Cattle. Any Period of Time desired; also transit protection.

Mrs. J. B. McCorkle, Representative

SMITHVILLE, MISSOURI

FARNAM **STOCK CHUTE**

EASIEST SAFEST FASTEST Chute To Operate

America's most modern chute! Stanchion type. Tubular-steel construction. Rope-pull controls. **No** levers! **No** sharp edges! **No** protruding mechanism! Absolute safety for both animal and operator. Easy, one-man operation. More convenience features than any other chute!

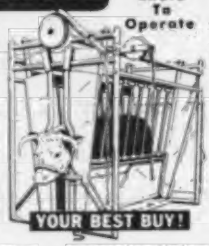

Accept This "FREE TRIAL" OFFER

Try this chute at our risk! Write for Illustrated Literature and "30-Day Trial Plan".

Farnam Co., Dept. 2 **Omaha, Nebr.**

Plain View Farm

Herd Sires:

BARDOLIER PRINCE M. K. 2d
By Barcap of Wildwood out of a double granddaugher of Prince Sunbeam 19th.

PRINCE SUNBEAM 691st
By Prince Sunbeam 217th and out of a Black Prince of Sunbeam daughter.

BANDOLIER M. K. 3d
By Bardolier Prince M. K. 2d out of a double granddaughter of Bandolier of Anoka 3d.

We have good bred or open heifers for sale. Carload or individual lots.

MATHIAS KASSNEL

ELKHORN, WISCONSIN

DUNRAVEN
ANGUS RANCH

We have prepared a Brochure reflecting full information about our herd, our herd bulls, families represented and available cattle. We will gladly send a copy upon request.

Visitors Welcome At All Times

James C. Tucker & Son

BUDA, TEXAS

ESSAR RANCH owned by Tom Slick, San Antonio, Texas, reports the sale of Royal Essar 52d 1946379, a May 1954 bull calf to Ralph L. Smith, Kansas City and Chillicothe, Missouri for $50,000.

Mr. Smith has had a record through the years of buying top bulls. In 1946 he bought a senior bull calf, Prince Eric of Sunbeam at a Chicago sale at $40,000. Mr. Smith called him a great investment and he sired over $2,000,000 worth of cattle in his lifetime. In 1952 he paid $57,000 for Shadow Isle Prince but had the misfortune of his death at Chicago six months later. Shadow Isle Prince was a half brother to Royal Essar 52d, recently purchased from Essar at $50,000. Both bulls were sired by the great Prince Sunbeam 328th that Essar paid $60,000 for a half interest. Smith recently lost his featured herd sire, Black Peer 79th of Angus Valley. He was bought at $60,000 and six daughters paid for him.

Marana, Arizona	210.00
Lot 23—Purchased by Tommy L. Stollings, Phoenix, Arizona	180.00
Lot 26—Purchased by Wayne Cunningham, Patterson, Idaho	190.00
Lot 27—Purchased by Wayne Cunningham, Patterson, Idaho	200.00
Lot 29—Purchased by Alvin Luckett, Marana, Arizona	200.00
Lot 32—Purchased by Donald B. Smith, Perris, California	190.00

EILEENMERE 926th

a top breeding son of Eileenmere 500th
visit us

Wm. J. Kuhfuss and Leslie Walker
A. L. Donald

Mackinaw, Illinois

TWO SALES REFLECT HIGHER ANGUS PRICES

Further proof of the current upward trend in Angus prices are reflected in two late January, early February sales which will be reported in full in the next issue.

On January 29 Ankony Farms at Rhinebeck, New York, averaged $5,065 on 56 head. Thirty bulls in the "All-Ankonian" event averaged $4,738; 26 females averaged $5,425. Top was $20,000 on the Lot 27 bull, Ankonian OB 2d, going to J. B. Hodges, Forest, Virginia. Top female at $14,100 went to Meadow Lane Farms, North Salem, New York. She was Enchantress Erica FA 9th. Pages 60-61 of February 7 Newsweek give some effective national publicity to Angus and to Ankony Farms.

February 1 and 2 at the Iowa State Show and sale of Des Moines 303 cattle brought an average of $612 against $506 on 274 head in 1954. This is a gain of $106 per head. Bulls at $630 for 134 head were $121 per head higher; 169 females at an average of $598 were $94 per head higher than a year ago.

SHOW AND SALE

SHOW: 10 a. m. SALE: 12:30 p. m.

MARCH 10th

New Sale Pavilion — State Fairgrounds

SPRINGFIELD, ILLINOIS

Rich in the blood of the Champions

35 bulls • 65 females

EILEENMERE • SUNBEAM • BARDOLIER BLOOD

Selling:

A daughter of EILEENMERE 1050th, one daughter of EILEENMERE 1100th and a son of EILEENMERE 1200th

All dependable families

Several show cattle from leading Illinois herds selling in this sale.

Headquarters . . .
ST. NICHOLAS HOTEL
Springfield, Illinois

For Catalogs, write:
PAUL F. TOLAN, President
Pleasant Plains, Illinois

JAMES and GOOD, Auctioneers

ILLINOIS
ABERDEEN-ANGUS ASSOCIATION

DALE RUNNION for JOURNAL

CREMONA FARMS

★ APRIL 5, 1955

Selling 131 Head . . . 5 bulls and 126 females. Daughters of Wintonier 4th, granddaughters of Glencarnock Eric of Cremona and Wintonier 4th and one daughter of Eileenmere 260th. Many of these cows are Wintonier 4th-Glencarnock Eric of Cremona crosses. Some of the families included are Karama, Katinka, Ruth, Barbara, Erica, Primrose, Blackbird, Blackcap and many others.

The sale at the farm will begin at 11:00 a. m. EST with Paul Good, Hamilton James and Stan Haworth doing the selling. Following the cattle auction we will sell a set of American Aberdeen-Angus herd books. Volume 1 through 47 complete.

CREMONA FARMS . . .

CREMONA *"A famous name in aberdeen-*

HOME OF 2 INTERNATIONAL GRAND CHAMPION BULLS

TO DISPERSE ★

Maj. Gen. Howard C. Davidson, Owner

Ray Railey, Manager-Herdsman

For catalogs and reservations, write: RUSS WEST ANGUS SERVICE, Sale Manager, 400 York Road, Towson 4, Maryland

B. A. RUCKER, Former Manager of Cremona Farms for the Aberdeen-Angus JOURNAL

Dave Canning, Sale Consultant

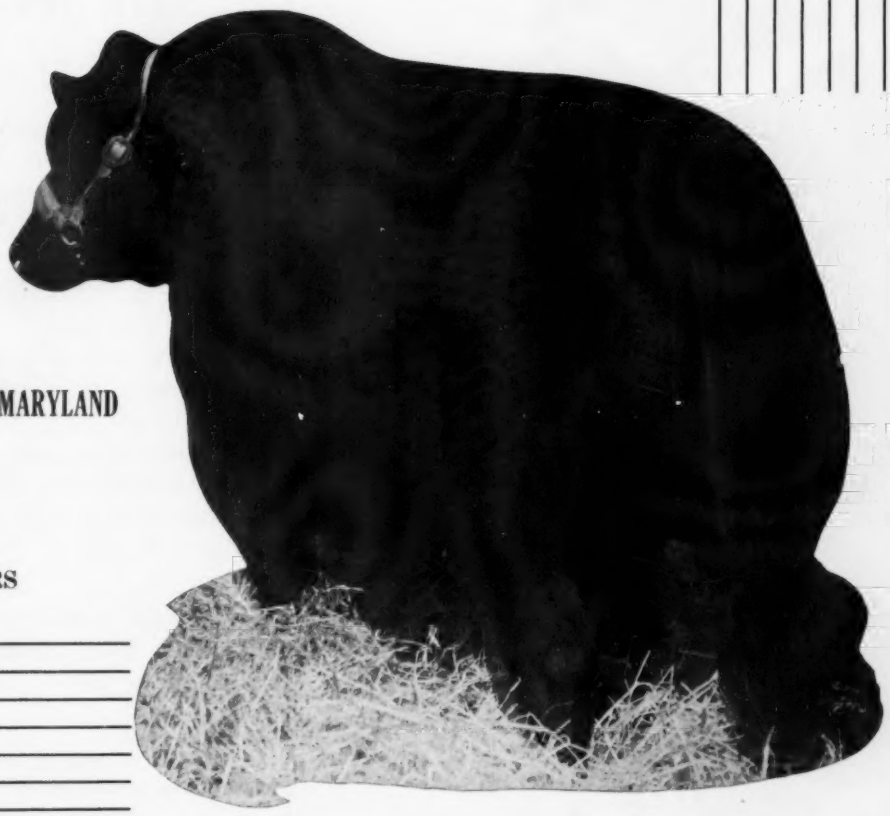

. . MECHANICSVILLE, MARYLAND

angus cattle"

OF FORMER YEARS

Attention Cattlemen...

7th Annual Regional show and sale

19 Bulls and 54 Females Sell

Sponsored by the Pacific Coast Aberdeen-Angus Breeders Association to be held at the California State Fairgrounds, Sacramento, California. The show will be Sunday, March 6th at 1:00 p. m., Charles M. McDowell judging. The sale will be Monday, March 7th at 12:00 noon, Charles Adams will be the auctioneer.

There will be a banquet Sunday evening, March 6th at the Hotel Senator. Refreshments at 6:30 p. m. and dinner at 7:30 p. m.

The annual meeting will be held in the Press Radio Room at the fairgrounds at 8:00 p. m., Saturday, March 5th.

Sale Headquarters will be at the Hotel Senator.

HARRISON CUTLER, Sale Manager
P. O. Box 251
Napa, California

You are cordially invited

to the

PACIFIC COAST

...to attend

3 Big Sales

FILER, IDAHO	MARCH 15
KLAMATH FALLS, OREGON	MARCH 20
YAKIMA, WASHINGTON	MARCH 25

There will be good bulls and females offered from the top Angus herds in the west.

For Catalogs and other pertinent information, contact HARRISON CUTLER, P. O. Box 251, Napa, California

Sponsored by

PACIFIC COAST ABERDEEN-ANGUS ASSOCIATION

Subscribe to

Livestock Weekly Magazine

For an up-to-date account of what's going on in Dixie. Write for free sample copy. Livestock Weekly Magazine, P. O. Box 4245-A, Memphis 1, Tennessee.

FOR SALE:

25 Yearling Angus Registered Heifers.

Herd Bulls In Service:
EILEENMERE 1533d, son of "500th"
EILEENMERE 1058th, son of "500th"
BANDOLIERMERE 76th, son of Eva's Bandolier Lad
PRINCE SUNBEAM 355th, son of Prince Sunbeam 100th

•

Grismere Farms - Cora, Missouri

Where prices are low and quality grows.
DEAN GRISAMER

2 BLACK JESTRESS HEIFERS
2 DUCHESS HEIFERS AND
3 BULLS . . . .

We are selling 1 Black Jestress heifer, open, at the Howard County Sale, Fayette, April 4th and 1 Black Jestress heifer, bred, and 2 Duchess heifers, bred at the Central Missouri Sale at Columbia, April 5th. Also 3 bulls including Homeplace Eileenmere 508th, a 20 months old bull with a top pedigree.

ROY D. MILLER & SON
ANGUS FARMS
Columbia and Fayette, Missouri

Will Cheaper Beef Start With The Cow?

By H. W. FREESE, National Vitamin Products Co.

Farm economists generally agree that farm surpluses are here to stay, at least in the forseeable future. The natural result of surpluses is, of course, lowered prices. In general then, the entire farm economy faces many adjustments to meet the inevitable lowered margin of profit. Chiefly, the cost of producing a pound of meat lies in the cost of feed but this is only a part of the story because overhead must also be shaved if an over-all economy is to be affected.

Some years ago, National Vitamin Products Company of Minneapolis introduced the first complete milk replacer for dairy calves. This product, Calvita calf formula, effectively eliminated the need for any whole milk in the calf's diet . . . at about half the feeding cost. Quite naturally, dairymen were enthusiastic about a product that increased their profits to this extent and Calvita was generally accepted in the industry.

Parallel to this success in the dairy field, National Vitamin Products Company began experiments with beef calves with one objective in mind . . . **to eliminate the need for nurse cows.**

In the opinion of the company, nurse cows represent a needless item of overhead for most pure bred beef raisers. The costs of feed and maintenance plus the original investment and labor adds many dollars to each calf raised.

Calvita Beef Calf Formula is the result of the year-long experimentation carried on by National Vitamin Products Company. The product is basically milk solids. These solids are a combination of skim milk, whey, whole milk, and ice cream powder. The Vitamin "A" is in dry form, protected by mycrocrystalline wax. The many ingredients in the formula are carefully balanced to provide a nutritious diet for the calf. Aureomycin, the well known antibiotic, is added in the amount recommended by the manufacturer to combat scours and colds.

Calvita Beef Calf Formula is usually fed in the dry, powder form, mixed into the grain ration. In this way, the calf gets its milk requirements without the usual intake of water which is present in whole milk. In cases where the normal supply of the mother's milk is not present, Calvita is mixed in solution with just plain water and fed in liquid form.

National Vitamin Products Company is nation-wide in distribution, using retail feed dealers as outlets for their products. Over 5,000 dealers belong to this organization.

VISIT C-T RANCH in '55

Building a Fine Black Angus Herd Is Simple as

A. Make plans now to visit C-T Ranch in Northeastern Oklahoma.

B. Our ranch men will show you some of the finest Black Angus cattle you have ever seen. Profit Black Angus that will build your herd and build your profits.

C. We are featuring two great herd bulls, Sunbeam bred for prepotency. We assure you that your trip to C-T Ranch will be one of the most profitable you will make in 1955!

FEATURING:

BLACK PEER C. T. 1377002
• An Own Son of Prince Sunbeam 105th

ENVIOUS PRINCE ERIC R. 1307631
• A Grandson of Prince Eric of Sunbeam

. . . "The Brand of Quality"

OWNER: G. L. Coleman Trust
TRUSTEES: George L. Coleman, J. A. Robinson, M. K. Hutts

M. K. HUTTS, Manager
Miami, Oklahoma
DICK LAWSON, Foreman

LOCATED: 5 Miles East of Miami, Oklahoma on Route 10.
PHONES: KIMball 2-2950 or KIMball 2-4488.

Hill Top *farms*

ANNUAL **SALE** OF REGISTERED PUREBRED ABERDEEN-ANGUS CATTLE

AT THE RANCH 17 MILES NORTH **FORT MORGAN, COLORADO**

SALE BEGINS AT 10:00 A. M. **APRIL 25, 1955**

HOMEPLACE EILEENMERE 999th 35
Twice Reserve Champion at the International. Sire of International winners. We are using a top son that is the service bull on many females that sell.

SELLING OVER **250** HEAD

25 BULLS SELL

They are sired by the following big names in the Angus business—Eileenmere 999th, Homeplace Eileenmere 687th, Homeplace Eileenmere 367th, Homeplace Eileenmere 106th, Homeplace Eileenmere 76th, Homeplace Eileenmere 61st, Homeplace Eileenmere 32d, Homeplace Eileenmere 887th, Homeplace Eileenmere 42d, and Homeplace Enjerica 6th. All of the above sires are sons of Eileenmere 487th, the "Wonder Bull of the Breed."

Also selling are 4 sons of Ankonian 3505th, a top son of Homeplace Eileenmere 999th 35. Other bulls are by well-known Bardolier bulls, and there is a proven sire going to Prince Sunbeam 29th.

180 FEMALES SELL AS SEPARATE LOTS

This includes **100 cows with about 50 calves at foot,** most of the calves sired by Homeplace Eileenmere 106th, Homeplace Enjerica 6th, and Ankonian 3505th. These cows are a young group of cattle, many of them with a coupon at foot, others just ready to calve.

There will be **30 bred heifers** carrying the service of Ankonian 3505th or bred to a grandson of Eva's Bandolier Lad. In this group you will find many most outstanding individuals; several can be used in show herds. The pedigrees will suit the most critical.

The **50 open heifers** are a group of cattle that have been well developed and have their production lives ahead of them. Most of them are sired by sons of Eileenmere 487th, a few by Bardolier and Sunbeam bulls.

EILEENMERE 487th
"The Wonder Bull"
His blood is heavily identified with this sale through 10 sons whose get and/or service sell.

FAMILIES REPRESENTED

Include Blackcap Bessie, Blueblood Lady, Erianna, Eulima, Ballindalloch Jilt, Maid of Bummers, Edwina, Ballindalloch Georgina, Zara, Coquette, Hartley Eline, Sunbeam Idessa, Juana, Queen Mother, Pride, and several strains of the Barbara, Erica, and Miss Burgess.

The Hill Top Herd is a large herd of cattle, therefore able to offer these 250 head of cattle that are worthy of your consideration, both from pedigree and individuality standpoints.

You are welcome to visit at the Ranch at your convenience. We would like very much to have you attend this sale.

If you will ask for catalog by addressing J. B. McCorkle, Sale Manager, Smithville, Missouri, one will be forwarded to you.

AUCTIONEERS:
Roy Johnston
Bill Hagel
Bob Amen

Hill Top *Angus & Seed farms*

Fort Morgan, Colorado

GEORGE DOLL, Owner
BEN HOUSTON, Herdsman

For Sale

A nice selection of Yearling Angus Bulls

SIRED BY

EILEENMERE 1194
son of Eileenmere 1050

BLACKCAPMERE 256
son of Belcap E. B.

Boyd Farms
Greenfield, Indiana

RID YOUR CATTLE OF COSTLY STOCK-PESTS

KILL CATTLE GRUB
(Waives, Warbles)

Mange Mites, Lice, Ticks And Flies

ONLY $18.75 Why Pay More?

"LOW COST" Automatic

Cattle King OILERS

Cattle treat themselves. Rub insecticide all over. Apply it where and when needed. Improved, new-type roller applicator gets real results at really low cost. Roller is "spring encased" for longer wear and greater "scratchability". Easy to fill with patented filler magazine. Easy to install! No pulleys or weights. Attaches to any post.

Recommended INSECTICIDE CONCENTRATE

FARNAM "Triple XXX" ROTENOX

Mixes 1 to 20 with #2 fuel oil, diesel oil or petroleum distillate for use in cattle oilers. Mixes 1 to 160 with water to spray for grubs, lice, ticks and Sarcoptic Mange Mites . . . only $12.75 per gal.

COMBINATION OFFER!

Order 1 Gal. of Rotenox with each Cattle King Oiler ordered. Send check with order, and get both for only $31.50, parcel post prepaid. C.O.D. plus postage, if you prefer. Write . . .

BOTH For Only $31.50 Post Paid

Cattle King Co., Box 114 AA Omaha 12, Nebr.

Arizona National Livestock Show

Phoenix, Arizona, January 5th

(See Page 174 for Story and Pictures)

EXHIBITORS: Berwin R. Bradley, Avon, Illinois; Cathedral Rock Angus Ranch, Colorado Springs, Colorado; John H. Evans, Phoenix, Arizona; Ferndale Ranch, Napa, California; Phyllis Fiebig, Fort Morgan, Colorado; Everett Katich, Phoenix, Arizona; Lewis Angus Farm, Mesa, Arizona; Loyal Angus Farm, Phoenix, Arizona; Mead's Angus Mesa, Inc., Albuquerque, New Mexico; Palomar Angus Ranch, Pala, California; Rancheria Angus, Napa, California; Red Oak Farms, Rocky Comfort, Missouri; Tomar Angus Ranch, Marana, Arizona; Dale West Ranch, Merrill, Oregon; W. F. Cattie Company, Kingman, Arizona; Yuma Valley Cattle Company, Yuma, Ariz.

JUDGE: Robert Williams, Great Oaks Stock Farms, Rochester, Michigan

Two Year Old Bulls, (3 shown): 1—Black Peer of Red Oak 23d, Red Oak Farms; 2—Yuval Trojan Eric, Yuma Valley Cattle Company; 3—Yuval Blackbird Duke, Yuma Valley Cattle Company.

Senior Yearling Bulls, (4 shown): 1—Black Peer of Red Oak 39th, Red Oak Farms; 2—Tomar Black Knight, Tomar Angus Ranch; 3—Black Peer of Red Oak 53d, Red Oak Farms; 4—Globe Hill Eileenmere 3511th, Palomar Angus Ranch.

Junior Yearling Bulls, (5 shown): 1—Bell Boy DW, Dale West Ranch; 2—Black Peer of Red Oak 49th, Red Oak Farms; 3—Yuval Prince Eric, Yuma Valley Cattle Company; 4—Sir Proud Enquiry, Everett Katich; 5—Prince Quality of Yuval, Yuma Valley Cattle Company.

Summer Yearling Bulls, (3 shown): 1—Prince Envious 13th of Essar, Mead's Angus Mesa, Inc.; 2—Reamere 9th, Rancheria Angus; 3—Reamere 16th, Rancheria Angus.

Senior Bull Calves, (6 shown): 1—Bardolier DW 2401st, Dale West Ranch; 2—Black Peer of Red Oak 64th, Red Oak Farms; 3—Black Peer of Red Oak 65th, Red Oak Farms; 4—Brazito Black Duke 19th, Tomar Angus Ranch; 5—Emperor Rea, Rancheria Angus; 6—Royal Essar, Mead's Angus Mesa, Inc.

Junior Bull Calves, (4 shown): 1—Bardolier DW 2403d, Dale West Ranch; 2—Reamere 21st, Rancheria Angus; 3—Bardolier DW 2405th, Dale West Ranch; 4—Prince 105th of Essar, Mead's Angus Mesa, Inc.

Summer Junior Bulls, (5 shown): 1—Earlmere 2d, Rancheria Angus; 2—Bardolier DW 2406th, Dale West Ranch; 3—Bardolier DW 2407th, Dale West; 4—Pikes Peak Barry 9th, Cathedral Rock Angus Ranch; 5—Perfection Knight of Yuval, Yuma Valley Cattle Company.

Senior Champion Bull: Black Peer of Red Oak 39th, Red Oak Farm.

Reserve Senior Champion Bull: Black Peer of Red Oak 23d.

Junior Champion Bull: Bardolier DW 2401st, Dale West Ranch.

Reserve Junior Champion Bull: Prince Envious 13th of Essar, Mead's Angus Mesa, Inc.

Grand Champion Bull: Black Peer of Red Oak 39th, Red Oak Farms.

Reserve Grand Champion Bull: Bardolier DW 2401st, Dale West Ranch.

Three Bulls, any age, (3 shown): 1—Red Oak Farms; 2—Dale West Ranch; 3—Rancheria Angus; 4—Dale West Ranch.

Two Bulls, any age, (8 shown): 1—Red Oak Farms; 2—Dale West; 3—Dale West; 4—Rancheria Angus; 5—Red Oak Farms; 6—Tomar Angus Ranch; 7—Rancheria Angus; 8—Yuma Valley Cattle Co.

HEIFERS:

Two Year Old Heifers, (2 shown): 1—Juara E of ROF, Red Oak Farms; 2—Globe Hill Eriskay 18th, Palomar Angus Ranch.

Senior Yearling Heifers, (6 shown): 1—Erica BB Palomar, Palomar Angus Ranch; 2—Pride of ROF 13th, Red Oak Farms; 3—Harcarse Pride of Yuval 2d, Yuma Valley Cattle Company; 4—Miss Enquiry Erica PHX, John H. Evans; 5—Queen's Dell's Bertram PHX, John H. Evans; 6—Queen's Donna Enquiry PHX, John H. Evans.

Junior Yearling Heifers, (6 shown): 1—Birdmere Lass 24th, Ferndale Ranch; 2—Palomar Fair Promise, Palomar Angus Ranch; 3—Barbara Woodson Yuval, Yuma Valley Cattle Company; 4—Enchantress of Yuval, Yuma Valley Cattle Company; 5—Elba's Enquiry PHX, John H. Evans; 6—Erica Eileen Rea 10th, Rancheria Angus.

Summer Yearling Heifers, (9 shown): 1—Blackcap Bessie of ROF 9th, Red Oak Farms; 2—Palomar Eriskay, Palomar Angus Ranch; 3—Erica Bell of LCP, Ferndale Ranch; 4—Palomar Effie PL 30th, Palomar Angus Ranch; 5—Rosemere Pride of Tomar, Tomar Angus Ranch; 6—Brazito Blackbird Duchess A1, Rocky Greenfield; 7—Brazito Blackcap Duchess A. 2d, Susan Greenfield; 8—Janet Blackcap 2d, Rancheria Angus; 9—Pride of Loyal, Loyal Angus Farm.

Senior Heifer Calves, (7 shown): 1—Bandy Maid DW, Dale West Ranch; 2—Barbarosa of ROF 3d, Red Oak Farms; 3—Miss Burgess D of LCP, Ferndale Ranch; 4—Edwina 14th of Essar, Mead's Angus Mesa, Inc.; 5—Pikes Peak Erica 16th, Cathedral Rock Angus Ranch; 6—Elaine Eileen Rea, Rancheria Angus; 7—ROF Elba, Red Oak Farms.

Junior Heifer Calves, (7 shown): 1—Gammer of HR 4th, Red Oak Farms; 2—Pikes Peak Elslow 2d, Cathedral Rock Angus Ranch; 3—Erica DW 12th, Dale West Ranch; 4—Witch 4th of Essar, Mead's Angus Mesa, Inc.; 5—Pikes Peak Miss Burgess 4th, Cathedral Rock Angus Ranch; 6—Cheryl Ann Reia 2d, Rancheria Angus; 7—Pride of Yuval 3d, Yuma Valley Cattle Company.

Summer Junior Heifers, (2 shown): 1—Eileen Eola Reia 2d, Rancheria Angus; 2—Pride DW, Dale West Ranch.

Senior Champion Female: Juara E of ROF, Red Oak Farms.

Reserve Senior Champion Female: Globe Hill Eriskay 18th, Palomar Angus Ranch.

Junior Champion Female: Birdmere Lass 24th, Ferndale Ranch.

Reserve Junior Champion Female: Gammer of HR 4th, Red Oak Farms.

Grand Champion Female: Juara E of ROF, Red Oak Farms.

Reserve Grand Champion Female: Birdmere Lass 24th, Ferndale Ranch.

Get of Sire, (6 shown): 1—Red Oak Farms; 2—Dale West Ranch; 3—Rancheria Angus; 4—Cathe-

Championship Breeding!

At your request you may receive catalog of our consignment to the CHARITON VALLEY SALE, March 9th at Kirksville, Missouri and the SULLIVAN COUNTY SALE, March 14th at Milan, Missouri.

These are outstanding cattle sired by the great breeding bull, Prince Eric Ramoore 3d 1227750, the bull Shady Elms Empress was bred to when she was sold to Ray Searcy. This cow produced the 1954 International Grand Champion steer.

Frank Eitel and Son purchased four of his get for future shows.

Good breeding doesn't cost . . . it pays.

Herd bulls at Shady Elms Farm:

PRINCE ERIC RAMOORE 3d 1227750
ERIC'S BLACKBIRD of SHADY ELMS
HOMEPLACE EILEENMERE 392d 1630571

Shady Elms Farm

Mr. and Mrs. Albert Ledford

REGER, MISSOURI

. . . . . "down to earth" production sale

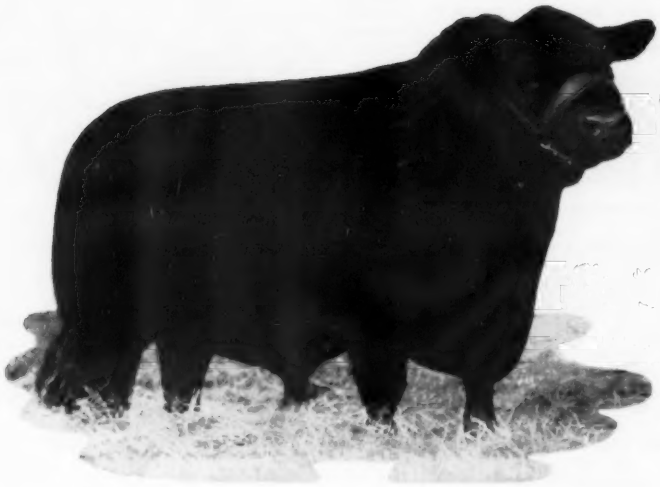

PRINCE ERIC of SUNBEAM ●

TUESDAY **APRIL 12th** AT THE FARM

● 6 BULLS

Two proven sires by Prince Eric of Dodalfa, our son of the immortal Prince Eric of Sunbeam and by Prince Sunbeam 328th, the 1948 International Junior and Reserve Champion out of a Prince Sunbeam 249th daughter. Each have calves in the sale. Two bulls ready for heavy service and two young bulls.

● 50 FEMALES

Twenty bred heifers or heifers with first calf; ten young cows, some with calf at foot and re-bred; ten cows, some with calf at foot and re-bred and ten open heifers.

Some feature "down to earth" attractions

An Outstanding Black Jestress by Master Prince of Sunbeam with heifer calf at foot by Prince Eric of Dodalfa and re-bred to him.

Another fine Black Jestress by Prince Eric of Dodalfa—she will calve before sale day to the service of Mt. Pleasant Prince 6th . . . . . our Featured Selling son of the "328th".

An Eline Erica by Burgess Bandolier of Anoka 8th, out of a Bell Boy A. cow. A bull calf at foot by Mt. Pleasant Prince 6th and re-bred.

A Queen Mother by Eileenmere 687th, well along in calf to Prince Eric of Dodalfa.

A Georgina by Prince Eric of Dodalfa, old enough to breed but held open for Your Bull.

● *check this list of families . . .*

2 Black Jestresses, 1 Georgina Erica, 4 Barbaras, 14 Blackcaps, 1 Juana Erica, 3 Miss Burgesses, 14 Ericas, 5 Eline Ericas, 3 Nosegays, 1 Primrose and 2 Hartley Edellas.

For Catalogs, write: Robert H. Frow, Dodalfa Farms,
Philadelphia, Tennessee—35 miles SW of Knoxville on Highway 11.

Cy Crane for the JOURNAL

Auctioneer: Hamilton James
"Red" Caywood, Herdsman

Mr. and Mrs. Robert H. Frow, Owners—Phone 3593
Doddies and Alfalfa—41 years of this successful combination. PHILADELPHIA, TENNESSEE

DODALFA

NOW is the Time to Send for Your
FREE Copy of
The American Brahman
P. O. Box 2084 HOUSTON 1, TEXAS
Keep up with the Latest on Brahman Cattle and Associated Industries.

More Profits with Market Topping HAMPSHIRES
✓Better Mothers
✓Cheaper Gains
✓MORE Meat
More hog growers are demanding Hampshires to get that extra pig per litter; more pounds of quality red meat per head; and higher dollar value of carcass. Rapid growth, economy of gain, rustling ability and fine carcasses insure added profits. Hampshires are the answer to efficient, profitable, quality pork production. WRITE for
FREE! breed literature; location of bred sow sales; addresses of nearby breeders. SPECIAL: 1 yr. subscription to Hampshire Herdsman, breed magazine — Send $1.00 to
BRED SOWS By Mail Order! Save time and time! Let our expert Fieldmen select your seed stock, at your price . . . a free service . . . satisfaction guaranteed. Write for details.
HAMPSHIRE SWINE REGISTRY
1156 MAIN ST., PEORIA, ILLINOIS

BEACON

We are offering a son of "Beacon", our senior herd sire, in the Central Missouri Sale, March 22. We were tempted to keep this 20 months old calf to follow up on his sire. However, we hope "Beacon" is good for two or three more years and will take a chance on getting a later son as good as this one.

In the sale (at Columbia, March 22) we are also selling a daughter of "Beacon" which you will like plus a bull and a heifer sired by Eileenmere 1124th, the prepotent son of "500th" that we lost. A Eulima of TV breeding completes our consignment.

PERRY PHILIPS
COLUMBIA, MISSOURI

dral Rock Angus Ranch; 5—Palomar Angus Ranch; 6—Dale West Ranch.

Junior Get of Sire, (6 shown): 1—Dale West Ranch; 2—Red Oak Farms; 3—Rancheria Angus; 4—Cathedral Rock Angus Ranch; 5—Mead's Angus Mesa, Inc.; 6—Dale West Ranch.

Pair of Females, (10 shown): 1—Red Oak Farms; 2—Palomar Angus Ranch; 3—Red Oak Farms; 4—Dale West Ranch; 5—Cathedral Rock Angus Ranch; 6—Palomar Angus Ranch; 7—Rancheria Angus; 8—Yuma Valley Cattle Company; 9—John H. Evans; 10—Rancheria Angus.

Pair of Yearlings, (3 shown): 1—Red Oak Farms; 2—Rancheria Angus; 3—Yuma Valley Cattle Co.

Pair of Calves, (7 shown): 1—Dale West Ranch; 2—Rancheria Angus; 3—Red Oak Farms; 4—Dale West Ranch; 5—Cathedral Rock Angus Ranch; 6—Rancheria Angus; 7—Dale West Ranch.

Lin Hill Farm Dispersion Sale
Denison, Iowa, January 26th

SUMMARY:

74 Lots	$31,050.00, average	$ 419.59
4 Bulls	5,315.00, average	1328.75
70 Cows	25,735.00, average	367.64
Top 10 Head	11,935.00, average	1193.50

Top Bull—Ankonian 3506th 1526456, calved October 25, 1951; sire, Homeplace Eileenmere 999th; dam, Ankony Blackbird W. B.; purchased by Har-Len Farm, Pacific Junction, Iowa **4000.00**

Top Cow—Blackcap McHenry 2d 1525707; calved June 9, 1951; sire, Barbara's Prince 11th; dam, Blackcap McHenry 302d; purchased by John D. Warin, Maloy, Iowa **2500.00**

BULLS:

Blueblood Lady W. F. 2d 1801299, calved 6-30-53; sire, Burgess Bardolier W. D.; Nokomis Stock Farm, Alta, Iowa 600.00
Lot 2—Purchased by Wm. J. Healy & Sons, Denison, Iowa 425.00
Lot 3—Purchased by D. R. Hartsell, Early Iowa 290.00

COWS:

Eileen Erica L. H. 1787193, calved 9-2-53; sire, Homeplace Eileenmere 106th; George Doll, Ft. Morgan, Colorado 500.00
Blackbird of L. H. 1787191, calved 7-17-53; sire, Homeplace Eileenmere 106th; Har-Len Farm, Pacific Junction, Iowa 485.00
Mahrapo Black Princess 1300629, calved 5-4-50; sire, Prince of Lakewood 5th; Witlemere Farm, Stanwood, Iowa 1000.00
Black Jestress T. 130th 1602746, calved 10-30-50; sire, Prince Blue Boy; Layton Angus Farm, Walnut, Iowa 1000.00
Blueblood Lady T. 21st 1782651, calved 10-20-52; sire, Elver Prince; Elton Baldwin, Liberty, Missouri 750.00
Blue Lady of W. F. 1137778, calved 5-5-48; sire, Erico Bardolier of Walnut; Orville Eblan, Atlantic, Iowa 500.00
Pal's Blackcap Tolan 1664148, calved 6-4-52; sire, Palomar Prince; Dr. F. Vaclav Vesely, Lewellen, Nebraska 600.00
Lot 6—Purchased by Lewis E. Elder & Sons, Walnut Grove, Minnesota 375.00
Lot 7—Purchased by Melvin Thoene, Wynot, Nebraska 410.00
Lot 8—Purchased by Har-Len Farm, Pacific Junction, Iowa 400.00
Lot 9—Purchased by Melvin Thoene, Wynot, Nebraska 425.00
Lot 10—Purchased by Valley View Farm, Blair, Nebraska 175.00
Lot 11—Purchased by Melvin Thoene, Wynot, Nebraska 350.00
Lot 19—Purchased by Har-Len Farm, Pacific Junction, Iowa 300.00
Lot 20—Purchased by Howard Becker, Jacksonville, Illinois 435.00
Lot 21—Purchased by Grosbeck Farm, Des Moines, Iowa 220.00
Lot 22—Purchased by Jesse Thurmond, Calhoun, Nebraska 400.00
Lot 23—Purchased by Leveldale Farm, Calamus, Iowa 335.00
Lot 24—Purchased by Leveldale Farm, Calamus, Iowa 335.00
Lot 25—Purchased by Elburn Farm, Bedford, Iowa 350.00
Lot 26—Purchased by River Ranch, Hutchinson, Kansas 460.00
Lot 27—Purchased by F. M. Finkbine, Storm Lake, Iowa 335.00
Lot 28—Purchased by River Ranch, Hutchinson, Kansas 300.00
Lot 29—Purchased by Loren Emke, Toledo, Iowa 300.00
Lot 30—Purchased by E. A. Titus, Lytton, Iowa 385.00
Lot 31—Purchased by Hammer & Bergmoun, Holstein, Iowa 260.00
Lot 32—Purchased by George Doll, Ft. Morgan, Colorado 325.00
Lot 33—Purchased by E. A. Titus, Lytton, Iowa 325.00
Lot 34—Purchased by Mr. & Mrs. Edw. J. Ewoldt, Vail, Iowa 300.00
Lot 36—Purchased by George Doll, Ft. Morgan, Colorado 360.00
Lot 37—Purchased by River Ranch, Hutchinson, Kansas 250.00
Lot 41—Purchased by Valley View Farm, Blair, Nebraska 250.00
Lot 42—Purchased by Wm. Sharkey, Grafton, Nebraska 310.00
Lot 43—Purchased by James Mullihan, Collins, Iowa 210.00
Lot 44—Purchased by Grosbeck Farm, Des Moines, Iowa 425.00
Lot 45—Purchased by River Ranch, Hutchinson, Kansas 335.00
Lot 46—Purchased by Andrew C. Hansen & Stanley S. Hansen, Audubon, Iowa 230.00
Lot 47—Purchased by Leonard Rupert & Sons, Ida Grove, Iowa 225.00
Lot 48—Purchased by E. A. Titus, Lytton, Iowa 250.00
Lot 49—Purchased by E. A. Titus, Lytton, Iowa 340.00
Lot 50—Purchased by Elda Little & Son, Somers, Iowa 325.00
Lot 51—Purchased by Leonard Rupert & Sons, Ida Grove, Iowa 240.00

One of the STRONGEST
ASSOCIATION SALES IN THE MIDWEST!

Saturday, APRIL 23d
MT. PLEASANT, IOWA

30 Bulls **65 Females**

These families are represented: Gammer, Zara, Georgina, Elluna, Juana, Heroine, Jilt, Maid of Bummers and other producing tribes.

Write Early For Catalogs . . .
KENNETH REDFERN, Secretary, YARMOUTH, IOWA

SOUTHEASTERN IOWA SHOW & SALE

CRAWFORD COUNTY ASSOCIATION

ANNUAL SALE

Friday, APRIL 1, 1955

12 NOON **OBLONG, ILLINOIS**

22 bulls • 77 Lots • 55 females

Bulls are serviceable age . . .

Herd sires represented are sons and grandsons of Eileenmere 500th, 487th, 85th, 1050th, 1100th, 1550th, 1032d and Eva's Bandolier Lad.

Bred Heifers • Open Heifers • Bred Cows • Cows with calves

This group of cattle is sired by or bred to one of the great set of herd bulls in the Angus Association. The leading families of the breed are represented in this female offering.

• *Consignors*

Forrest Weger, Flat Rock
Deatherage & Kirk, Oblong
Lewis Henry, Oblong
Garvin Kincaid, Palestine
Thomas Hall, Greenup
Eldon Fox & Son, Palestine
A. T. Machetta, Robinson
Eugene Zaney, Martinsville
E. G. Burns & Sons, St. Francisville
Wroten Freeland & Sons, Yale
Everet Wilson, Robinson
Geo. Deatherage & Son, Oblong
U. G. Farms, Newton
Frank Kent, Flat Rock
Tom Maddox, Flat Rock
Joseph B. Geheb, Marshall
Sam Finkbiner, Marshall
Paul Klier, Newton
Donald White, Lawrenceville
Sam Allen, Oblong

HAMILTON JAMES, Auctioneer

GARVIN KINCAID, President
Palestine, Illinois

LEWIS HENRY, Vice-President
Oblong, Illinois

For catalogs, write: O. B. PRICE, Sec'y, OBLONG, ILLINOIS

CLOUDCROFT FARMS
We are offering bulls and heifers sired by K. B. EILEENMERE 90th.
PRATER & CARPENTER
CONCORD, TENNESSEE
Phones: Knoxville, Tenn. S-5413 and S-2694

FARNAM Silver Streak POWER SPRAYER

WORLD'S Lowest Cost HIGH-PRESSURE SPRAYER

UP TO 250 LBS. PRESSURE!
VOLUME 2 GALS. Per Minute!

Sells for half the price of any other power sprayer. Plenty of pressure and volume for spraying livestock, buildings, orchards, etc. Equipped with NYRO "Nylon Roller" Pump. Powered by direct drive from 2.6 H. P. gas engine. Write for Illustrated Literature and "30-Day Trial Plan"

Farnam Co., Dept. SS-2 Omaha, Nebr.

Constructive
BREEDING ★

PRINCE ERIC E. B. 51st

All calves are grandsons and granddaughters of Black Prince of Sunbeam. Families include: Black Bessie, Georgina, Jilt, Missouri Barbara, Juana Angus Valley, Bonnie Queen, Elga Elliott and other standard families.

PARKERS ANGUS FARMS
T. J. Parker, Owner T. E. Parker, Herdsman
McCOMB, MISSISSIPPI

Lot 52—Purchased by River Ranch, Hutchinson, Kansas 160.00
Lot 53—Purchased by Earl Laursen, Battle Creek, Iowa 230.00
Lot 54—Purchased by Harold Klink, Primghar, Iowa 310.00
Lot 55—Purchased by Loren Emke, Toledo, Iowa 325.00
Lot 56—Purchased by Harold Justise, Manilla, Iowa 210.00
Lot 57—Purchased by Leonard Rupert & Son, Ida Grove, Iowa 270.00
Lot 58—Purchased by Rupert & Son, Ida Grove, Iowa 240.00
Lot 59—Purchased by J. Perry Rinker, Ogden, Iowa 310.00
Lot 60—Purchased by Rodney J. North, Denison, Iowa 280.00
Lot 61—Purchased by Wm. Sharkey, Grafton, Nebraska 390.00
Lot 62—Purchased by John J. Stansilav, Jr., Onawa, Iowa 210.00
Lot 63—Purchased by John Pahlman, Murryville, Illinois 300.00
Lot 65—Purchased by Verne Simmonds, Omaha, Nebraska 300.00
Lot 67—Purchased by Harold Klink, Primghar, Iowa 125.00
Lot 68—Purchased by Arch & Byrdene Thompson, Menlo, Iowa 225.00
Lot 69—Purchased by Black Twain Angus Farm, Eagle, Nebraska 185.00
Lot 70—Purchased by Peter Housmon, Carroll, Iowa 290.00
Lot 71—Purchased by Hammer & Bergmann, Holstein, Iowa 310.00
Lot 72—Purchased by Melvine Thoene, Wynot, Nebraska 400.00
Lot 73—Purchased by Black Twain Angus Farm, Eagle, Nebraska 220.00
Lot 74—Purchased by Wm. Sharkey, Grafton, Nebraska 235.00
Lot 75—Purchased by Black Twain Angus Farm, Eagle, Nebraska 300.00
Lot 76—Purchased by J. Perry Rinker, Ogden, Iowa 340.00
Lot 77—Purchased by Ray Mullihan, Collins, Iowa 320.00
Lot 78—Purchased by James Mullihan, Collins, Iowa 340.00
Lot 79—Purchased by George Doll, Ft. Morgan, Colorado 155.00
Lot 80—Purchased by Grosbeck Farm, Des Moines, Iowa 170.00

THE DIFFERENCE BETWEEN THE CASH AND THE ACCRUAL BASIS FARMER OR RANCHER

By STEPHEN H. HART
National Live Stock Tax Committee

I'm not going to try to solve all the ranchers' income tax problems by a discussion of the cash and the accrual methods of keeping his books and filing his income tax returns, but I do hope that we can explore the differences between the cash and the accrual methods as applied to ranch operations. I plan to devote most of my time to discussing the problems of livestock producers. What I will say here today is subject to the very widespread changes in tax laws now being considered by Congress—the law of today will probably be changed considerably by coming Congressional action.

Brief Definitions of the Cash and Accrual Methods. Everyone knows in general the difference between the two methods. A taxpayer on the cash basis realizes a deductible expense for income tax purposes at the time of payment and receives income at the time of actual receipt, regardless of the time when such expense item became due and payable and regardless of the time when such item of income was actually earned. The accrual method, on the other hand, counts an item as an expense or an income when it becomes payable or receivable, regardless of the actual time when it is paid or received.

Economically speaking, the cash and accrual methods will result in the long run in the same amount of profits or losses, but because of the annual concept of computing profits and losses and the graduated and varying rates of income taxes, the cash and accrual methods will often yield substantially different annual results. The accrual method more truly reflects the operating picture of the business whereas the cash method often distorts the true picture because of delays or acceleration in payment of expenses or receipt of income.

Implicit in the title of this talk is a rather novel proposition in the field of accounting and in the field of income taxation—namely, that most ranchers are granted the option of reporting for income tax purposes on the cash basis or the inventory basis, whichever they choose. 1—Income tax regulations specify for taxpayers in general that inventories must be used in all cases in which the production, purchase or sale of merchandise of any kind is an income producing factor. 2—Since ranchers are in the business of producing merchandise for sale, they are an exception to this requirement. The regulations also provide that if inventories are required, no method of accounting will correctly reflect income in regard to purchases and sales except an accrual method. 3—Yet we will discuss later the very wide spread practice of ranchers keeping their books on the cost basis except for the use of inventories. If this practice is proper (and we think it should be) then the two major accounting alternatives for ranchers should be

Viewlawn Herds
ESTABLISHED 1903
Aberdeen-Angus Cattle

SELLING: in

Northeast Iowa Sale • March 29

Cedar Falls, Iowa

VIEWLAWN PRINCE E. 163d, sired by G. H. F. Prince Eric 9th and out of one of our best brood cows. This bull is modern in type, with good head and bone. He could well be a top sire.

VIEWLAWN PRINCE E. 673d, sired by Prince Sunbeam 29th and out of a great dam who is by Kedar Bardolier—a seven-eighths brother to Eva's Bandolier Lad.

Three yearling heifers selling with top line breeding. Two of the heifers are bred to our herd bulls and one will sell open. We are also consigning one heifer calf sired by Homeplace Eileenmere 307th. She is of Bardolier Breeding.

Charles M. Miller, Harmony — R. M. Miller, Decorah, Iowa — Robert C. Miller, Mabel — Frank R. Miller, Mabel

MINNESOTA

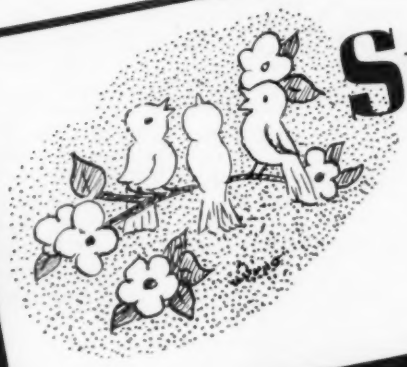

Spring Sale and Show

Thursday, MARCH 24th

ARKANSAS LIVESTOCK SHOWGROUNDS

Little Rock, Arkansas

SHOW: 10:00 a. m.
SALE: 1:00 p. m.

2 Bulls — 50 Females

50 Foundation Females from such popular families as:

- BLACKCAP BESSIE
- ZARA
- BALLINDALLOCH GEORGINA
- PAULINE I.
- EULIMA

and other substantial families that are practical cattle . . . .

The consignments to this sale were carefully selected by a sifting committee. It is our pleasure to welcome you to see our offering of outstanding quality.

The females selected are of outstanding quality carrying attractive pedigrees. You will be able to bid on excellent individuals from the above Popular Families.

You will add width, depth, style and ruggedness to your herd with the bulls offered. They are in shape and ready for service.

AUCTIONEER:
Ray Sims, Belton, Missouri

For Catalogue and Information, write:
BILL BERRY, Secretary, Stuttgart, Arkansas

Arkansas Aberdeen-Angus Breeders' Association

HOMELAND . . .

Can now supply a goodly number of 1954 calves that we are just weaning. Either Bulls or Heifers. Popular families at popular prices sired by R. L. S. Prince Eric 18th 943341, Elbert of Marshall 1374379, or Oaknoll Barbarian 1323885. We welcome your visits.

MEIER Bros.

MELBOURNE, IOWA

The SWING is to

LEAN MEAT BERKSHIRES

"The Packers Favorite"

More lean — less lard, bred that way for 75 years. The average Berkshire sow farrows a litter of 10 pigs. They're great foragers.

Write for literature and list of breeders

AMERICAN BERKSHIRE ASSOCIATION

Dept. 14, 601 W. Monroe Street
SPRINGFIELD, ILLINOIS

ABERDEEN-ANGUS LIVE LONGEST

called cash and "inventory" instead of cash and "accrual", and the title of this paper is all wrong.

There are two good reasons for allowing the cow and calf rancher to use the cash basis. In the first place, by nature and environment, a rancher cannot be expected to keep an elaborate or theoretically perfect records as a banker or automobile manufacturer. His office is his saddle, and he hasn't the assistance of a battery of high-priced accountants. He must be, and is, given the privilege of simple records and tax returns.

Secondly, the nature of the property with which he does business is different from that of any other businessman. A calf may become a mature cow or bull used for the production of other calves, and hence factory. Or it may be sold as a heifer or steer like any other item of inventory. When the calf is born the rancher cannot generally tell for which purpose it will be held. Also, the cow held for the production of calves itself grows old and eventually is sold for meat. Thus, livestock is of an ambiguous or two-way nature. It may be inventory or factory, and the factory eventually is held for sale. Thus, although for accounting purposes livestock may be included in inventory, it is not a true inventory item and inventorying should not be required.

On the other hand, the cattle feeder is in a somewhat different position because his costs are more readily ascertainable and all his cattle are held for sale primarily to customers (there is no two-way character to these animals). As a practical matter, the accrual basis is probably more advantageous for the feeder because it tends to match his costs against his profit and to level out the hills and valleys of income throughout the years, thus keeping taxable income in the lowest possible brackets over a period of years.

Brief Description of Commonly Used Inventory Valuation Methods. If inventories are used, there are several different methods of valuing them which may be used by the rancher. Since it is practically impossible to accurately determine and allocate the costs of producing cattle, very few ranchers use the **cost** method or the **cost or market whichever is lower** method, which are customary in most businesses. The **farm price** method fixes the values as estimates of the approximate value of the animals on the farm at the time of taking the inventory based on prices at the nearest market less costs of disposition. The **unit-livestock-price**, or "constant price" method values the animals at the ranchers approximate estimate of normal costs of production at the time he first adopts the method. If at the time the original estimate is made, calves normally cost the producer about $25 to raise and cows $50, he can adopt those prices and must continue to use them year after year regardless of fluctuations in costs or market values. There has been some talk about valuing inventories upon other methods such as **LIFO**, but so far as I know, no large-scale producer has adopted the **LIFO** method, probably among other reasons because it requires valuation at cost. Even on the cash basis, of course, the cost of purchased animals cannot be deducted as paid, but it must be carried as a deferred item and used to reduce the profit on sale of the animals involved. Regardless of the accounting method used, whether cash or inventory, and the method of valuation, animals purchased for breeding, dairy or draft purposes may be capitalized and depreciated over their useful life.

Advantages and Disadvantages of the Two Methods. The cash basis has the advantage of utmost simplicity, and as we will see from the practical application of these principles to an actual case, it has an actual dollars and cents tax advantage when applied to capital gains on the sale of breeding livestock. The cash basis has the additional advantage of flexibility by permitting a producer to choose the time when he will incur income by making a sale or when he will acquire a deduction by purchasing supplies and feed. The cash basis has the disadvantage of ballooning income into high tax brackets in years when through choice or force of circumstances, a producer has to sell more than usual and is unable to offset the increased income by advance purchases and payment of expenses. This disadvantage, however is largely obviated by the ceiling of capital gain rates on sales of the breeding herd. Also, in a poor market year, a taxpayer on the cash basis may be forced

DeMILLERmere Farm

is selling two daughters and two heifers carrying the service of KING ELBAN 1500313, who is by International Champion Elban Bardolier 3d. Also a Maid of Bummers heifer and a top bull prospect in the HOWARD COUNTY SALE, MARCH 21.

Dan E., Osceola, and Barbara Miller, FAYETTE, MISSOURI

EILEENMERE W. 484th

Grandson of Eileenmere 500th

READY NOW FOR SERVICE . . .

Several outstanding bulls of serviceable age are waiting for you. They are sired by Edgar of Newhouse, Imp. Also several bull calves for sale by Eileenmere W. 484th and Black Knight 75th of A. V.

HEIFERS FOR YOU TO BREED . . .

Real beauties by Black Knight 75th of A. V. and Eileenmere W. 484th.

HERE ARE THE FAMILIES . . .

Cherry Blossom, Gammer, Georgina, Jilt, Tillyfour Ruth, Zara, Witch of Endor, Erica Marie, Blackcap Empress and others.

Studer Angus Farm

BEN G. STUDER, WESLEY, IOWA

AUGLAIZE

• COUNTY •

Spring Show & Sale, March 26th

Fairgrounds **WAPAKONETA, OHIO** Show: 9:30 a. m. Sale: 1 p. m.

14 Bulls • 40 Females

POPULAR FAMILIES

Homage Gammer, Zara (Black Beauty), Ballindalloch Jilt, Tolan Blackcap, Blackcap Empress, Elluna, McHenry Barbara, Ballindalloch Blackbird, Maid of Bummers, Queen Mother and other good families.

•

OFFERING—

A group of strong serviceable age bulls that are sons and grandsons of EILEENMERE 1500 WG 8th, Bardoliermere 2d, Black Bardolier, Black Burger 2d, Shadow Isle Prince 249th, Eileenmere 1106th and Eileenmere 487th.

The females carry the service of sons of Eileenmere 500th, Homeplace Eileenmere 210th. The features are—an own daughter of K. F. Bardolier, a half sister to Reserve Grand Champion female at '54 International, a granddaughter of Black Bardolier of White Gates 3d and granddaughters of Eileenmere 500th.

•

Judge of Show:
Eugene Schubert, Home Place Farms
Hamilton, Missouri

Auctioneer: MERLIN WOODRUFF

Write for Catalog:
A. E. BRENTLINGER, Sale Manager
Rt. 2, St. Mary's, Ohio

Dale Runnion for JOURNAL

CONSIGNORS •

Lee Archer, Sidney
Dr. R. J. Biery & Sons, Lima
Milo M. Shaw, Uniopolis
Sherman & Co., St. Mary's
Carl W. Presar & Sons, Wapakoneta
Floyd S. Clark, Urbana
E. T. Woodruff & Sons, Urbana
Achorvale Farm, New Carlisle
B. G. DeWeese & Son, Greenville
John DeWeese, Greenville
Ira W. Wagner & Son, Greenville
Emil Presar, Wapakoneta
Carl Mack & Son, Wapakoneta
John C. & Hugh H. Jelley, Sidney
Harley Faler, Sidney
C. C. Endly, Lima
Oscar Renner & Sons, Lima
Lyman Davis & Sons, Lewistown
Ernest Zorn & Sons, Jackson Center

•

Auglaize County Association

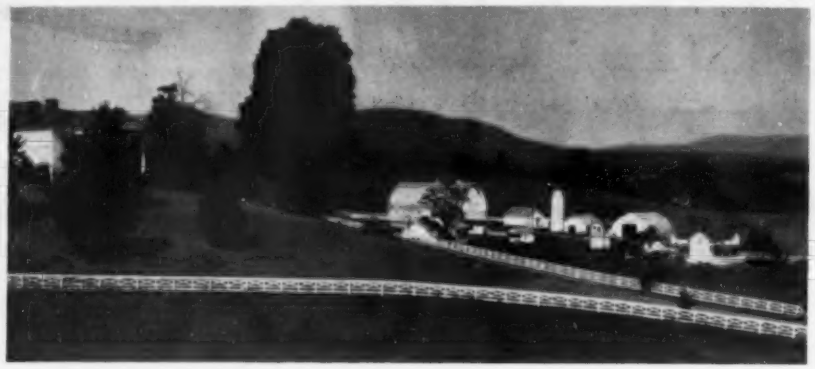

FOR SALE

BELLEMONTE FARM

One of Virginia's finest farms located in the Heart of the Famous Shenandoah Valley, ten miles west of Staunton on Route 250, just one and one-half miles from the village of Churchville. 300 acres of land, a lovely old home in top condition that is easily cared for, and excellent farm buildings. Offered for sale complete with 60 head Guernsey cattle, 100 head sheep, 40 registered Aberdeen-Angus cattle, a complete line of farm machinery, and feed. Considering the outstanding quality, priced strictly worth the money at $105,000 for everything.

CANNING LAND AND CATTLE COMPANY

Box 1115, Phones 6-0811 and 5-8678

STAUNTON, VIRGINIA

Exclusive Selling Agents

"500th's 5th"

Sire: ★★★Eileenmere 500th 699155	★★★Eileenmere 85th 470007	★Eileenmere 32d 428072	★★Eileenmere 15th
			Blackbird Girl 7th
		★Enchantrene 364519	Shady Brook Elwood
			Elmland Erica A. 7th
	★Edwina 7th G. M. 534304	Maid's Belmore 489378	Belmore Star 429350
			Blackbird Maid 37th
		Edwina 5th G. M. 504963	Belasco 6th 408627
			Edwina M. 3d
Dam: Miss Burgess of W. 34th 1004985	Eileenmere Bertram 717916	Enchantress Eileenmere Boy 565505	Hanes' Eileenmere 2d
			Enchantress El. L.
		Ballindalloch of Bertram P. 566316	Blackcap Lad S.
			Blueribbon of B. 2d
	Miss Burgess of Glyn Mawr 10th 475071	Elgon Marshall 2d 423074	★Earl Marshall
			Enquiry of Eldeen
		Miss Burgess 41st 442449	Burgess 336919
			Maid of Bummers

See Our Consignment to Auglaize County Sale at

WAPAKONETA, OHIO, MARCH 26th, 1955

3 FEMALES—An Elluna, sired by Blackbird of Wil-Son-Co, selling open. A Windsor Queen Mother and a Pride sired by GHF Prince Eric, a son of the Ohio Champion, RLS Prince Eric 13th. Two will sell bred to Eileenmere 500th's 5th.

1 BULL—Eric Eileenmere 711th, a son of GHF Prince Eric out of a granddaughter of Barbarian Grenadier G. R.

SEE THEM AT WAPAK!

CLARKLAND FARM — URBANA, OHIO

FLOYD CLARK

to make sales in order to have income against which to deduct his expenses.

The accrual method has the advantage of tending to even out rises and falls in income more or less automatically and avoids the taxing at high rates of forced sales or bunching up of income. Also, expenses may be deducted in the year incurred whether or not they have been actually paid, thus avoiding any need for borrowing of cash at the end of the year for the purpose of paying bills. And finally the accrual method makes for more accurate bookkeeping, and truer financial statements. On the other hand, the accrual method has certain disadvantages. An accrual taxpayer is unable to take full advantage of the capital gains law when he sells breeding, dairy or draft livestock; the accrual method requires more complex record-keeping and income reporting, and often an income tax must be paid on inventory increases either in numbers or value, which may prove to be only "paper profits".

Probably the most disadvantageous method income taxwise for a cow and calf producer is the accrual basis with inventories valued at farm-prices. In a period of rising prices, the producer will pay substantial income taxes on purely paper profits resulting from the increase in value during the year of animals on hand at the end of the year, which profits may never be realized when the animals are sold in later years. The tendency of the farm-price method is to accentuate the hills and valleys in a producer's income, and, thus, in effect, offset a principal advantage of the accrual method. It practically eliminates, moreover, the advantage of capital gains in sale of breeding stock. For a feeder, on the other hand, the farm price inventory method is highly advantageous.

Hybrid Methods of Accounting. Many livestock producers compute income by means of inventories, but actually report all their other transactions such as payment of expenses, taxes, interest and receipts from the sale of cattle, hay and other products on the cash basis. As a practical matter, this is probably the simplest way a producer can keep his books, and at the same time get the benefits of using inventories, using little more than a check book and a cattle count. As long as the practice is followed consistently, and as long as expenses and income are kept reasonably current, this hybrid method should be considered perfectly satisfactory. It reflects income more accurately than the cash basis. And in years past, Internal Revenue agents have generally approved this method for hundreds of thousands of stockmen. However, occasionally when other items in a tax return are questioned, some revenue agents have also criticized this method. Since this practice is followed by so many producers, and since this method, if used consistently, will reflect income just as clearly as the pure cash basis, I think the Commissioner is wrong in trying to force ranchers who inventory their

THE Kansas Special

HUTCHINSON, KANSAS FOURTH ANNUAL SALE

SELLING: 15 BULLS AND 55 FEMALES

Tuesday, MARCH 22, 1955

HOMEPLACE EILEENMERE 397th

A son of Homeplace Eileenmere 115th
4 daughters sell

HOMEPLACE EILEENMERE 109th
A son of "487th"—2 sons and 6 daughters sell.

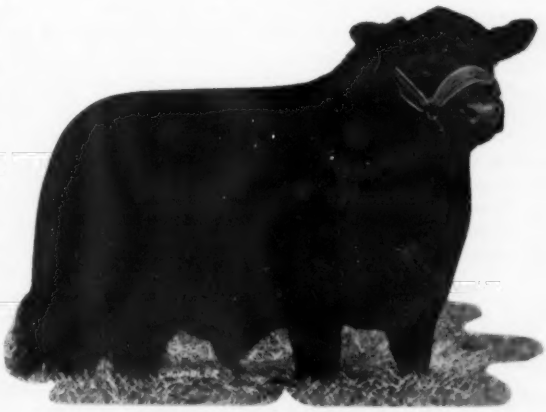

HOMEPLACE EILEENMERE 497th
A son of "687th"—4 sons and 2 daughters sell.

Presenting in this sale, The Forward Look in cattle, weight for age, good bone, size with quality and pleasing to the eye yet with beef production in mind.

We will sell the finest group of cattle we have ever offered, an outstanding group of females and bulls, grandsons and granddaughters of Eileenmere 487th, Eileenmere 500th, Homeplace Eileenmere 687th and Homeplace Eileenmere 115th.

There will be a daughter in the sale by Black Bardolier, she being a full sister to Blackbird Grenadier G. R. 2d to the great Brays Island herd sire; also a daughter by Bethel Black Mar Junior sells.

The 1954 Champion bull in the Kansas State Sale and 1954 Champion 4-H female at the Kansas State Fair were produced in the Ericson herd. Many of the Champion bulls and females in the Kansas shows and sales have come from these herds.

Families are Mignonne, Hartley Edella, Eulima, Jilt, Pride, Zara, Witch of Endor, Juana Erica, Barbara, Elba, Evening Erica and Queen Mother.

For Catalogs, write:
WENDELL DAVIS
Norwich, Kansas

- **Lloyd Ericson & Sons**
  MARQUETTE, KANSAS
- **H. E. Thalmann & Son**
  HAVEN, KANSAS
- **Wendell Davis**
  NORWICH, KANSAS

THE BEST YOU CAN BUY!

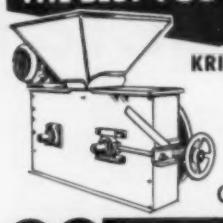

KRIMPER-KRACKER
Grain Roller
with Big 18"
Diameter Rolls
Only $199.85

DAVIS BUILT MCD SINCE 1894

H. C. DAVIS SONS'

AC-185 BONNER SPRINGS, KANSAS

ABERDEEN-ANGUS LIVE LONGEST

livestock to use the accrual method in all respects.

The **Diamond A. Cattle Company** case, 21 T. C. No. 1, decided October 9, 1953, holds in effect that a large-scale cattle producer using unit-livestock-price inventories and keeping certain accounts on an accrual basis must keep all its accounts on the accrual basis. There is a very strong dissenting opinion in this case arguing that the computation of income by the means of inventories alone does not mean that the cattle producer must use the accrual basis. Actually, the Commissioner only required one large item to be placed on the accrual basis and left a number of smaller items on the cash basis. This case will unodubtedly be appealed, and it can probably be distinguished from the regular operation of most livestock producers because the taxpayer did keep books and tabbed some of its accounts by the labels customarily used in accrual accounting, such as accounts receivable and accounts payable. This is not true of the ordinary operator, and the language of the majority opinion in the case is significant:

> "This is not a case in which the Commissioner has attempted to change a long established and consistently used method of accounting on the ground that it does not clearly reflect income or on any other ground. Instead he has merely insisted, as the law and regulations require, that the petitioner consistently follow the method of its choice, i.e., an accrual method, with respect to several substantial items which would have to be accrued under any proper accrual method . . ."

Purchased Animals. My experience has been that there is a great deal of misunderstanding and confusion among livestock producers and often their advisers as to the proper treatment of purchased animals on the unit livestock price inventory basis. The most common difficulty seems to be that purchased animals are often included in ending inventory of the year of purchase at the unit-livestock-price rather than the purchase price, although the cost of purchasing such animals is deducted in the year paid. This treatment, of course, gives rise to an understatement of income for that year by the amount that the purchase price exceeds the unit-livestock price. This is an erroneous treatment clearly contrary to the regulations and has been the source of a great deal of controversy between livestock producers and the Commissioner, although most of the cases have been settled out of court.

When a revenue agent discovers this improper treatment, he will increase the ending inventory for the year by the amount of the difference in purchase price and unit livestock price, thus increasing income for the year by that amount, but he will often refuse to make an adjustment in beginning inventory for that year to reflect the purchase price of animals on hand at the beginning of the year which were erroneously valued at the unit livestock price. The law is quite clear that if the Commissioner makes an adjustment to the value of ending inventory for a particular year, he must make a similar adjustment to beginning inventory for that year in order to prevent a distortion of income. The argument of the Commissioner has been that the upward adjustment in beginning inventory will allow the taxpayer to escape paying an income tax resulting from the erroneous treatment of the purchased animals in earlier years. This is true when the adjustments are made back to the bar of the statute of limitations, but the courts are fairly unanimous in holding that the fact that a taxpayer escaped income in earlier years now barred by the

Plan now to attend the . . .

GRAND RIVER

Aberdeen-Angus Breeders' Association Sale

Tuesday, March 15th

12:30 p. m. at PRINCETON, MO.

Remember this is the sale where you get the most for the money you spend. Did you know that Ray Searcey of Newtown, Missouri purchased the sire of "Shorty", the International Grand Champion steer in the 1952 Spring Sale? He also purchased the dam in the 1952 Fall sale at a very reasonable price.

We are offering in this sale, 25 bulls . . . mostly all of serviceable age, and 20 open heifers, 15 bred heifers and cows—some with calves at side.

The offering will feature the blood of many top sires and many of the most popular families.

The Consignors Are:

R. F. Hampshire ..... Galt, Missouri
Brown Brothers ..... Newtown, Missouri
George W. Barkley ..... Newtown, Missouri
Dan Stiles and Sons ..... Princeton, Missouri
S. H. Draper and L. W. King ..... Corydon, Iowa
Marion Summers and Son ..... Princeton, Missouri
Harold Swan ..... Newtown, Missouri
Wilbur Cole ..... Bethany, Missouri
Ben and Vera Ivins ..... Corydon, Iowa
Howard K. Dailey and Sons ..... Mercer, Missouri
Jesse S. Ray ..... Spickard, Missouri
H. D. Long and Son ..... Bethany, Missouri
B. F. Mansur ..... Princeton, Missouri

For Catalog, Write:
MARION SUMMERS, Secretary, PRINCETON, MISSOURI

GRAND RIVER *Aberdeen-Angus Breeders' Association*

Auctioneers: HAGEL and STEWART

statute of limitations is no grounds for distorting income in an open year. This proposition has been clinched by a recent decision in the Second Circuit involving the analagous problem of the income tax treatment of the involuntary change by the Commissioner of a taxpayer's basis of accounting from cash to accrual method. **Commissioner v. Dwyer**, 203 F. 2d 522 (C. A. 2nd 1953).

Effect of Section 3801, I. R. C. However, there is some doubt whether or not the taxpayers' victory on this issue is permanent, because of a weapon which the Commission has to protect the Revenue in situations like this. This is Section 3801 of the Internal Revenue Code. The applicable parts of Section 3801 provide generally that the Commissioner can collect a tax for a year otherwise barred by the statute of limitations if the taxpayer adopts an inconsistent position and obtains a determination by means of a court decision, final action on a claim for refund or a closing agreement, that an item of income upon which a tax was paid in an open year should actually be subject to tax in the barred year. Thus, the spread between the original and corrected beginning inventory for the earliest open year (which spread would also be an increase in ending inventory for the prior year and thus an increase in income for that year) may very well be subject to taxation in the prior barred year if all the requirements of Section 3801 are met. There is a difference of opinion whether changes of inventory values are "items" of income or deductions within the meaning of the provisions of Section 3801, but the Court of Claims has held that they are, and the Tax Court has left the question open. Due to the relatively large number of cases in recent years holding that similar adjustments must be made to both ending and beginning inventories by the Commissioner, I look for considerable litigation on the application of Section 3801 to this type of situation.

Permission to Change from Accrual to Cash Basis. The regulations provide generally that a taxpayer can change his method of accounting only if application for permission to change is filed with the Commissioner within 90 days after the beginning of the taxable year within which the change is to be made and only if the taxpayer and the Commissioner agree to the terms and conditions under which the change will be effected. Because of the known advantage of the cash basis in connection with capital gains on the sale of animals from the breeding herd, highlighted by legislation in 1951, many livestock producers made application to the Commissioner for permission to change to the cash basis. The Commissioner refused to act on these requests for almost two years after the passage of the 1951 Revenue Act. However, as a result of the efforts of the National Live Stock Tax Committee, on May 12, 1953 the Commissioner issued a release stating that the Internal Revenue Service will no longer withhold action on applications by livestock raisers to change their method of accounting for income tax purposes. In the last few months it has processed a number of applications for permission to change to the cash basis, and to date, the limitations and restrictions imposed by the Commissioner have been reasonable.

A practical way to effect a change in accounting method without having to obtain the Commissioner's approval is to have the business taken over by a new taxable or new reporting entity. For instance, a sole proprietor might take in his son or some member of his family and form a partnership for the operation of his livestock busi-

America's NEWEST and FINEST!

FARNAM "SURE-HOLD" CALF TABLE

The "SAFETY FIRST" Calf Table... Takes a firm hold on calf. Quickly confines it *without danger of injury* to calf or operator. Adjusts to fit any size calf up to 400 lbs. **Reversible** for either left or right hand branding. Simplified "one-man operation". Many improved new features!

Accept This "FREE TRIAL" Offer

Try the "Sure Hold" Calf Table **at our risk!** Write for Illustrated Literature and "30-Day Trial Plan".

Farnam Co., Dept. 2 **Omaha, Nebr.**

ABERDEEN-ANGUS LIVE LONGEST

Black Conquestor

All-American Futurity Supreme Champion

sired the

1955 **GRAND CHAMPION FEMALE** at the National Western. We showed four calves by "Conquestor" there and they won 3 blues, 3 seconds, and 1 sixth.

See Our Consignment at the

DES MOINES RIVER VALLEY SALE

Boone, Iowa — March 3d, 1955

1 BULL, a double bred Blueblood Lady.

1 HEIFER, a "Blackbird Progress" sired by the $10,000 Prince Lakewood 25th. She sells safe in calf to the BLACK CONQUESTOR.

Ames Aberdeen-Angus Ass'n Sale

Ames, Iowa — March 21st, 1955

2 HEIFERS sired by BLACK CONQUESTOR. One a Blackcap Cleo and the other a Black Beauty Zara, not a finer Zara pedigree can be written.

•

ENOCH & BOB JOHNSON

ARTHUR, IOWA

Write for Big New
88 PAGE CATALOG
Contains the most up-to-date line of Artificial Breeding Equipment available anywhere.
It's filled with hundreds of worthwhile agricultural supply items for the dairymen and livestock breeder.
Write today . . for free copy.
INSEMIKIT COMPANY, INC. Dept. J
426 HITCHCOCK ST. BARABOO, WISCONSIN

ABERDEEN-ANGUS LIVE LONGEST

ness, and at that time it would be permissible to elect a new method of accounting without having to ask for permission. The formation of a corporation to take over the business of a proprietorship or partnership would have the same result, as would the liquidation of a corporation and the formation of a partnership to operate the business. As a result of Revenue Ruling 144, issued in August of last year, it appears that the Internal Revenue Service will not recognize that a change in the membership of a partnership resulting from the death, withdrawal, substitution or addition of a partner or a shift of interests among existing partners, will, in itself, effect a termination of a partnership for federal income tax purposes so that a different annual accounting period can be used. Although the ruling does not mention a change in the **method** of accounting employed by the partnership, the Service may very well take the position that the method of accounting may not be changed just by reason of the named changes in the membership of the partnership. This ruling does not establish an irrevocable presumption that the accounting period cannot be changed, and in a proper case a change can be made.

Dollars and Cents Tax Advantage from Use of Cash Basis by the Individual Rancher. Now why is the cash basis more advantageous when capital gains on the sale of breeding herd animals are allowed? The answer is simply this—on the cash basis, the entire proceeds from the sale of raised breeding animals are subject to capital gains treatment, i.e., the gain is cut in half, and only half the profit is subject to tax on an individual's return, with a ceiling tax of 25% of the gain. When the taxpayer uses inventories, however, the amount of the inventory value of the breeding animal sold is taxed at one time or another as ordinary income, and only the excess of the selling price over the inventory price is subject to capital gains. Thus, it can be seen that the cash basis will always result in a lower tax on sales from the breeding herd regardless of the tax brackets, and the advantage can be very substantial as the tax brackets increase. Of course, this tax advantage is not as pronounced for corporations, particularly small ones because corporate capital gains are taxed at a flat rate of 25%, and corporate rates on ordinary income for 1953 were only 30% and 52%.

Summary. Most ranchers can elect to use the cash or accrual basis for reporting income, but once a method is elected, a change can be made only with the Commissioner's approval. The cash basis has the advantages of simplicity, flexibility and tax savings on sale of breeding herd animals. It has the disadvantages of ballooning income if forced sales occur due to drouth or other causes, and a taxpayer may be forced to sell when he would not otherwise do so in order to create income against which expenses can be offset. The accrual basis tends to level out the hills and valleys of income over the long pull, eliminates the need for borrowing money at the end of the year to pay expenses in order to get deductions. It makes for more accurate bookkeeping. The accrual basis is disadvantageous because the taxpayer is unable to take full advantage of the capital gains law on the sale of breeding animals, the taxpayer must use inventories and keep a more complex set of books, and sometimes income taxes must be paid on increases in inventory values which may be only "paper profits". If inventories are used, the unit-livestock-price method is preferable to the farm-price method. The income tax status of the hybrid method of using inventories but reporting all other

FISHER & BOLES
Angus Herd Dispersion
★ ★
Spencer, Iowa, Wednesday, March 9th

BLACK BARDOLIER
Full brother to sire of Glencarnock Blackwoodman 5th. Sire and Grandsire of most all the cattle selling in this sale.

Sale starting at 12:30
Selling 55 Head
Including 2 Herd Bulls
BLUE BOY K. S. of EASTON
1952 Interstate Champion
GLEN'S BERTRAM QUALITY 4th
Outstanding son of P. K. Pratt's featured "Premier Bardolier" sired by Glencarnock Blackwoodman 5th.

Feature Attraction . . .
20 WESTERTOWN ROSES—One of the Oldest and Rarest Angus cow families to be found in America today. Introduced and Established by Simon Fisher 45 years ago.

Other Families Include:
BLACKCAPS • • • • K. PRIDES • • • • ENCHANTRESS TROJAN ERICA
35 Bred Cows and Heifers serviced to { BLUE BOY K. S. of EASTON / GLEN'S BERTRAM QUALITY 4th
20 1954 Calves, Bulls and Heifers by—BLUE BOY K. S. of EASTON

Bardolier Breeding at its Best . . .
20 Daughters of GLENCARNOCK BLACKWOODMAN 5th by Black Bardolier 2d
6 Daughters of BERTRAM'S ESTON QUALITY by Eston of Quality
2 Daughters of BLUE BOY K. S. of EASTON. A sire to behold. Grandson of Revolution Blue Boy of Ida 11th.

BE SURE TO ATTEND THIS SALE OF CHOICE ANGUS CATTLE
Fisher & Boles Bros. Milford, Iowa

like cheese
goes with
apple pie...

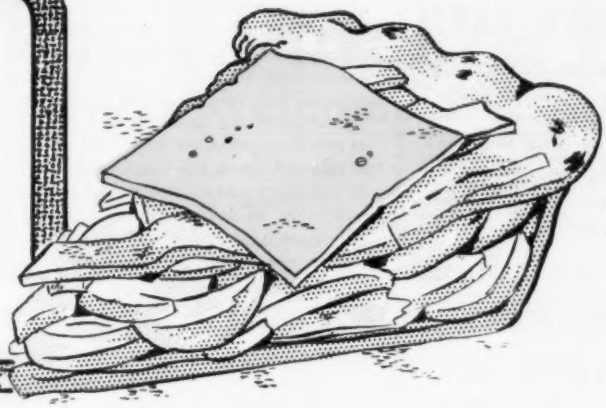

QUALITY..goes with our offering!!

APRIL 25, 1955

Indiana Fairgrounds

INDIANA, PENNSYLVANIA

55 Head Sell

FAMILIES . . .

Evergreen Erica, Blackcap, Erica, Barbara, Elba, Eline, Juana Erica, Black Lassie, Blackcap Bessie, Georgina, Eraline, Pride, Lucy, Sunbeam Eraline Erica, Tolan Blackcap Missie, Metz Miss Barbara, Queen Mother, Coquette, McHenry Blackbird, Pride of Aberdeen, Edna Eileen, Mignonne Rosemere Barbara, Blackbird, Elluna Erica, McHenry Blackcap.

ADDED ATTRACTIONS . . .

- **A Tolan Blackcap Missie Heifer by the International Grand Champion Eileenmere 500th.**
- **An Elluna Erica and a Blackbird Heifer by the twice International Champion Homeplace Eileenmere 999th 35.**
- **A Blackcap Bessie by B. P. R. Prince Envious 1551st, the famous herd sire at Rowan Stock Farm, Landenberg, Pennsylvania.**

ALIMAR—Mr. and Mrs. Arthur E. Dick, Jr., George Christy, Manager

OLD HOME MANOR—Mr. and Mrs. J. S. Mack, John Auld, Manager

For Catalogs, write: SCOTT L. FRENCH, Sale Manager
1107 North Second Street
HARRISBURG, PENNSYLVANIA

Alimar ... Old Home Manor

Sybertsville **PENNSYLVANIA** **Homer City**

VERONA VIEW FARM

"Home of the 'Verona Isla' Family"

ORVILLE ISLEY, Owner

ROBERT LONG, Herdsman

FAMILIES: Verona Isla — Shady Lane Ann — Ada Queen L. — Blueblood Lady — Zara — Black Jestress — Rosemere Pride — Juana Erica — Mulben Pride — Clova Pride — Hartley Eline — Miss Burgess — Barbara — Blackbird — Queen Mother — Eisa Erica — Enchantress Trojan Erica—Kildonan Erica—Windsor Queen Mother and Portlethen Lucy.

VERONA, NORTH DAKOTA

Selling in the

AMES ASSOCIATION SALE

MARCH 21st

A McHenry Barbara bull
A McHenry Barbara heifer
A McHenry Blackcap heifer
Sired by Bessies Lad and Eileenmere of Rosengift.

ROSENGIFT Stock Farm

KELLEY, IOWA

Carl A. Rosenfeld & Son, Owners

B. BAR D. FARM

Herd Sires:

EILEENMERE 33d B. D.
By Eileenmere 922d

ANKONIAN 3519th
By Homeplace Eileenmere 999th 35

VISITORS ALWAYS WELCOME

4 miles north of Piper City on Route 115

R. W. Chambers & Son, Piper City, Ill.

Frazee Angus Farm

3/4 mile North of Route 104 on U. S. 66

DIVERNON . . . . . ILLINOIS

Our herd headed by . . .

BARBARA'S EILEENMERE 502d

by Eileenmere 926th, outstanding son of Eileenmere 500th. The "502d" cross on our Prince Eric granddaughters is working fine for us. We have females of this cross for sale.

Need A New Herd Sire ?

OF TOP QUALITY
AT REASONABLE PRICE

We have them 6 to 18 months by

EILEENMERE F 105

a double grandson of the "487th".

You'll want one if you see them.

L. M. Thornton Angus Farms

GARDEN CITY, MISSOURI

receipts and expenses on the cash basis is being questioned by the Commissioner, but because of its widespread use and basic reasonableness, it is doubtful if the Commissioner will succeed in forcing its abandonment. Purchased animals must be inventoried under the unit-livestock-price method at purchase price, but breeding animals may, at the option of the taxpayer, be taken out of inventory and capitalized and depreciated. Inventory valuations and accounting methods, once adpoted, should be consistent, because changes in values or methods may result in distortions in income subject to attack by the Commissioner.

FOOTNOTES

1. U. S. Treas. Reg. 118, §39.22 (c)-6 (1953)
2. Id., §39.41-3 (1953)
3. Id., §39.41-2 (1953)
4. Id., §39.22 (c)-6 (d) (1953)
5. Id., §39.22 (c)-6 (c) (1953)
6. Id., §39.22 (c)-6 (g) (1953)
7. **Carmichael Tile Co.**, 1950 P-H T. C. Memo. par. 50, 106, **aff'd**, 192 F. 2d 209 (C. A. 5th 1951)
8. However, the House Ways and Means Committee has recently approved a proposed amendment to the Code attempting to plug this loophole. 1954 P-H Fed. par. 66, 585.
9. **Gooch Milling & Elevator C.** vs. U. S., 78 F. Supp. 94 (Ct. Cl. 1948); **The Hackney Co., Inc.** vs. U. S. 78 F. Supp. 101 (Ct. Cl. 1948)
10. **D. A. and Omah MacDonald**, 17 T. C. 934 (1951), Acq., 1952-1 Cum. Bull. 3.
11. U. S. Treas. Reg. 118, §39.41-2 (1953)
12. 1953 Int. Rev. Bull. No. 16

—o—

EAST-CENTRAL MISSOURI ANNUAL ASSOCIATION MEETING

The East-Central Missouri Aberdeen-Angus Breeders Association's annual meeting was held at the Southern Air Cafe, Wentzville, Missouri recently, and the following breeders were elected as officers and directors for 1955.

W. S. (Bill) Anheuser, Jonesburg, President; Herman Plew, Matson, Vice President; Bill Schoene re-elected Secretary-Treasurer. The new directors are W. A. Wilson, Montgomery City; R. R. Robinson, Elsberry; R. H. Bell, Florissant; George Bolm, Warrenton; Austin Morris, Steelville.

The Passing Scene by Cavalli

Refusal to Grant Right-of-Way Killed 2,400 in 1953.

Southwestern Regional Showcase Sale

Tulsa, Oklahoma, November 1st

SUMMARY:

54 Lots	858,645.00, average	$1086.01
3 Bulls	3,800.00, average	1266.66
51 Cows	54,845.00, average	1075.39
Top 10 Head	34,300.00, average	3430.00

Top Bull: A. P. Prince Envious 29th 138-2029, calved January 1, 1951; sire, Prince Envious of Bates; dam, Ames Plantation Elvena; consigned by R. E. Bell, St. Louis, Missouri; purchased by A. H. Hunt, South Haven, Kansas **2000.00**

Top Cow: Angus Valley Evermere 10th 174-5174, calved August 6, 1953; sire, Black Peer 28th of Angus Valley; dam, Angus Valley Evermere 2d; consigned by Angus Valley Farms, Inc., Tulsa, Oklahoma; purchased by Heckmeres Highlands, Valencia, Pennsylvania **14600.00**

SALE REPORT:

BULLS:

Black Peer of Red Oak 54th 1765149, (Red Oak Farms), calved 9-2-52; sire, Black Peer 34th of Angus Valley; A. J. Gorges, Fall River, Kansas 1375.00

Lot 40—Purchased by Orvil Hall, Ft. Smith, Arkansas 425.00

COWS:

Prize Rose BBK 3d 1730546, (B bar K Farms), calved 1-23-53; sire, Black Peer 40th of Angus Valley; D. A. Kinney, Jr., Andrews, Texas 4350.00

Blackcap Bessie of G. 15th 1847592, (Gillig and Ott), calved 4-23-53; sire, Prince G. of A.; J. R. Polston, Tulsa, Oklahoma 1550.00

Gammer of G. 2d 1847607, (Gillig & Ott), calved 8-30-53; sire, Master Bandolier B. 50th; Half Circle JD, Ft. Worth, Texas 2250.00

Blackcap Bessie of ROF 11th 1724384, (Red Oak Farms), calved 5-15-53; sire, Bandoliermere 40th; EWT Angus Farm, Sedalia, Missouri 1550.00

Blackcap Bessie of ROF 10th 1751358, (Red Oak Farms), calved 5-15-53; sire, Prince 105th of T. T.; Half Circle JD, Ft. Worth, Texas 1525.00

Gammer of S. C. 3d 1897445, (Fred McConnell), calved 4-1-54; sire, Black Knight 34th of A. V.; Neathery C. Batsell, Tulsa, Oklahoma 1900.00

Pride of OAMC 7th 1828866, (Oklahoma A. & M. College), calved 5-14-53; sire, Eileenmere Quality Prince; Mecom Angus Ranch, Houston, Texas 3200.00

Lot 3—Purchased by Orchard Hill Farms, Enid, Oklahoma 1000.00

Lot 4—Purchased by D. A. Kinney, Jr., Andrews, Texas 400.00

Lot 6—Purchased by D. A. Kinney, Jr., Andrews, Texas 350.00

Lot 7—Purchased by D. A. Kinney, Jr., Andrews, Texas 300.00

Lot 8—Purchased by C. W. Chandler, Nocona, Texas 700.00

Lot 9—Purchased by H. G. Weil, Dallas, Texas 850.00

Lot 11—Purchased by H. G. Weil, Dallas, Texas 300.00

Lot 12—Purchased by Twin Lakes Ranch, Inola, Oklahoma 750.00

Lot 13—Purchased by J. Jay Stribling, Albuquerque, New Mexico 800.00

Lot 14—Purchased by H. G. Weil, Dallas, Texas 675.00

Lot 15—Purchased by D. A. Kinney, Jr., Andrews, Texas 525.00

Lot 16—Purchased by Carlton Corbin, Ada,

The Lynmere Herd

Joyfully Welcomes A New Sire:

In January, at the ANKONY FARM sale at Rhinebeck, New York, we became the lucky — and proud — owners — of —

BULL 28

ANKONIAN O B* 14th 1977658

Calved February 20, 1954—Tattoo 804

Juana Erica

***O. BARDOLIERMERE**

O. Bardoliermere 1342368	Bardoliermere 2d 1080807	Eva's Bandolier Lad 845653	Barbarian Grenadier G. R.
			Eva Bandolier
		Evergreenmere 24th 1077318	Eileenmere 85th
			Evergreen Lady T. 3d
	Ohio's Queen Harrison 30th 966374	Duke's Elite 10th 822913	Duke of Milburn
			Ohio's Pride Lady 5th
		Ohio's Queen Harrison 587184	The Elite
			Stroops Queen Harrison
Joyessa Erica 2d of Hamp. Lucy 1011304 (140172)	Petrockin of Dalmeny 111873	Jerkin of Bleaton 88160	Justice Eric
			Jessamine of Bleaton
		Petronella of Candacraig 92091	Bedouin of Candacraig
			Perilla of Candacraig
	Joya Erica 126090	Euripides of Balfron 91164	Enfield of Bleaton
			Ellen of Balfron
		Joy Erica 93935	Guardian of Candacraig
			Joyless Erica

. . . **A top son of the 1953 International Grand Champion.**

. . . Bardoliermere 2d also sired the Grand Champion bull at the 1954 Eastern National and the First prize Get of Sire at the 1954 Eastern National and International.

. . . Eva's Bandolier Lad, an unusually successful sire, sold for $75,000 at 7 years of age.

. . . Eileenmere 85th was an International Grand Champion and the sire of two International Grand Champions.

. . . Duke of Milburn sired a supreme Champion at the All American Futurity.

. . . Petrockin of Dalmeny was a very successful sire in the Standring and Evans herd.

. . . Euripides of Balfron sired **five Supreme Champions at Perth.**

Joyessa Erica 2d of Hampton Lucy produced a heifer sold for $10,500, and a bull, Ankonian 3217, sold for $6000. WE BELIEVE THIS IS ONE OF THE BEST BULLS IN THE SALE. He has an ideal head, is very short-coupled and deep. Two of his maternal half sisters are in our breeding herd.

NOTE: At the ANKONY sale, 30 bulls averaged $4700 while 26 females averaged $6400. Sons of the 1953 International Grand Champion bull, O. BARDOLIERMERE, averaged $10,200!

Lynmere Farm

morgan's hill
r. d. 4, easton
pennsylvania

R. C. & K. G. LLEWELYN, Owners

CHESTER BICKFORD, Manager

Read the..Pacific Stockman

The west's largest exclusive beef cattle magazine.

P. O. Box 750

REDWOOD CITY, CALIFORNIA

MARYCREST farms

Offering for sale 5 sons of the "Universal Favorite", Homeplace Eileenmere 26th and 3 of his grandsons.

Son of the "26th" are really outstanding. Three are coming 2-year-old and two are yearlings . . . out of daughters of Eileenmere 487th and top Bandolier bred cows.

John Warin ● Maloy, Iowa

Oklahoma 700.00
Lot 17—Purchased by 4 Wynnes Angus Farm, Kaufman, Texas 525.00
Lot 18—Purchased by Robin Hood Farm, Bixby, Oklahoma 300.00
Lot 20—Purchased by Turkey Valley Angus Farm, Seminole, Oklahoma 900.00
Lot 21—Purchased by John W. Brice, Tulsa, Oklahoma 700.00
Lot 24—Purchased by D. A. Kinney, Jr., Andrews, Texas 500.00
Lot 25—Purchased by D. A. Kinney, Jr., Andrews, Texas 800.00
Lot 26—Purchased by Arley Hudson, Jr., Ft. Supply, Oklahoma 650.00
Lot 27—Purchased by Richard Hornback, Parsons, Kansas 425.00
Lot 28—Purchased by French Broad Farms, Bowling Green, Kentucky 700.00
Lot 29—Purchased by French Broad Farms, Bowling Green, Kentucky 900.00
Lot 30—Purchased by Rude Angus Farm, Parsons, Kansas 1050.00
Lot 32—Purchased by Charmay Angus Farm, Seminole, Oklahoma 610.00
Lot 33—Purchased by Sam Evans, Waldron, Arkansas 300.00
Lot 34—Purchased by D. A. Kinney, Jr., Andrews, Texas 400.00
Lot 36—Purchased by Sieteco Angus Farm, Broken Arrow, Oklahoma 1350.00
Lot 37—Purchased by D. A. Kinney, Jr., Andrews, Texas 325.00
Lot 38—Purchased by D. A. Kinney, Jr., Andrews, Texas 375.00
Lot 39—Purchased by Fant Hittson, San Jon, New Mexico 625.00
Lot 41—Purchased by Sieteco Angus Farm, Broken Arrow, Oklahoma 1000.00
Lot 42—Purchased by A. L. Biggers, Bixby, Oklahoma 325.00
Lot 43—Purchased by John W. Brice, Tulsa, Oklahoma 525.00
Lot 49—Purchased by Half Circle J. D., Ft. Worth, Texas 400.00
Lot 50—Purchased by A. E. Prestridge, Marianna, Arkansas 475.00
Lot 51—Purchased by Sam Evans, Waldron, Arkansas 250.00
Lot 52—Purchased by Half Circle J. D., Ft. Worth, Texas 300.00
Lot 53—Purchased by Charles H. Hall, McLean, Texas 350.00
Lot 54—Purchased by D. A. Kinney, Jr., Andrews, Texas 250.00
Lot 55—Purchased by D. A. Kinney, Jr., Andrews, Texas 210.00
Lot 56—Purchased by Turkey Valley Angus Farm, Seminole, Oklahoma 400.00
Lot 57—Purchased by Turkey Valley Angus Farm, Seminole, Oklahoma 430.00
Lot 58—Purchased by J. R. Polston, Tulsa, Oklahoma 385.00
Lot 59—Purchased by H. B. Dacus, Henryetta, Oklahoma 260.00

Iowa State A-A Sale

Des Moines, Iowa, Feb. 1st and 2d

SUMMARY:

301 Lots	$184,410.00, average	$ 612.65
133 Bulls	83,920.00, average	630.97
168 Cows	100,490.00, average	598.15
Top 10 Head	28,375.00, average	2837.50

Top Bull—Bardolier 203d of Kentridge 170-8263, calved May 17, 1952; sire, Bandolier 101st of Wilton; dam, Elborea K. 3d; consigned by Kentridge Farms, Muscatine, Iowa; purchased by A. R. Klaus and Sons, Grand Junction, Iowa 3200.00

Top Cow—Blackbird Progress E & B 9th 1913786, calved September 12, 1953; sire, Black Conquestor; dam, Miss Ida J.; consigned by Enoch & Bob Johnson, Ar-

"PLOW BOYS" SALE

pasture fitted cattle

1 p. m.

MARCH 15th

at our farm 2½ miles northwest of Covington which is 40 miles north of Memphis on U. S. Highway 51.

COVINGTON • TENNESSEE

3 SERVICEABLE AGE BULLS ● 60 FEMALES

The female offering will consist of cows with calves, bred heifers and open heifers from the following families . . . 10 Pride of Aberdeens, 3 Queen Mothers, 15 Eulimas, 1 K. Pride, 1 Lucy, 1 Finlarig Elba, 4 Blackbirds, 2 Enchantress Ericas, and other good families.

SPECIAL ATTRACTION: Free Registered heifer to be given as attendance prize.

For Catalog or Information—ROY W. TURNER, Covington, Tennessee.

TURNER ANGUS FARM SHELBY CO. PENAL FARM

thur, Iowa; purchased by Circle W Ranch and Roy L Farms, Montgomery City, Mo.... 4150.00

BULLS:

Prince Blueboy 48th of Ida 1777005, (Johnson Brothers), calved 5-5-53; sire, Prince Lakewood 25th; C. T. Wambold, Winterset, Iowa 2800.00

Bandolier 6th of O & R 1863504, (O. & R. Farms), calved 9-2-53; sire, Bandolier of O. & R.; Wm. G. Davisson, Ardmore, Oklahoma 1875.00

Bandolier 125th of West Lane 1943637, (Clarence T. Wambold), calved 4-21-54; sire, Bandolier 123d of West Lane; Cecil Gillespie, Winterset, Iowa..... 3000.00

Eileenmere 90th of O & R 1727389, (O. & R. Farms), calved 5-15-52; sire, Homeplace Eileenmere 90th; James B. Howard, Laurel, Iowa 2000.00

Eriz Boy FVW 282d 1696753, (Dick Vander Werff), calved 9-3-52; sire, Ernoa's Burg 2d; Peerlyn Farms, Pierson, Iowa.... 2000.00

Lot 2—Purchased by Jennings Brothers, Highmore, South Dakota..... 675.00

Lot 3—Purchased by Arlie Tillotson, Prole, Iowa 1000.00

Lot 6—Purchased by Wm. G. Davisson, Ardmore, Oklahoma 485.00

Lot 7—Purchased by Lents & Williamson, Bridgewater, Iowa 475.00

Lot 11—Purchased by L. & E. Angus Farms, Richland, Iowa 460.00

Lot 19—Purchased by Laverne Schmidt, Fontanelle, Iowa 335.00

Lot 20—Purchased by Ralph Baker, Ottumwa, Iowa 280.00

Lot 23—Purchased by T. N. Brown & Sons, Nichols, Iowa 525.00

Lot 24—Purchased by Hickory Valley Angus Farm, Farley, Iowa..... 585.00

Lot 26—Purchased by Ralph May, Valentine, Nebraska 400.00

Lot 27—Purchased by Dale Keller & Sons,

From the cover of the November JOURNAL to the Beefland Sale of March 9th at Maquoketa . . . .

LOT 81: Blakeford Beulah L.
LOT 82: Zara of Leveldale
LOT 83: Katinka L. 3d
LOT 84: Zara 2d of Leveldale
LOT 85: Maid of Bummers L. 3d
LOT 86: Miss Barbara L. 2d
LOT 87: Leveldale Barbara Rose
LOT 88: Blackcap Heiress L. 5th
LOT 89: Enquiry Dell 30th
LOT 90: Blackcap Heiress L. 4th

Leveldale farm

CALAMUS, IOWA

WALTON, NOEL and JOEL OLSON

CHARITON VALLEY TO HOLD ANNUAL SPRING SALE

MARCH 9th
Kirksville, Missouri
12:30 CST

60 head
10 BULLS • 50 FEMALES

BILL HAGEL, Auctioneer

A Top Set of Sale Animals

• BULLS SELLING

This is the strongest set of bulls we have ever offered. There are bulls ready for service at this time. The younger bulls are of good type and top quality. Several good herd bull prospects among this set of bulls.

• FEMALES

We think this is one of the top groups of females we have ever offered at Chariton Valley Sale. They are backed by the best of breeding and are sired by sons of bulls of national reputation in the show ring and breeding pen. These cattle were selected for type and quality.

• Families Represented

Gammer, Blackcap Bessie, Georgina, Edwina, Jilt, Maid of Bummers, Witch of Endor, Elluna, Miss Burgess, Zara, Miss Quickly Queen Mother, McHenry Barbara, Rosemere Barbara, Glencarnock Elba, Pride and other families.

Sale Headquarters: TRAVELER'S HOTEL, Kirksville

SALE CIRCUIT:

KIRKSVILLE, MARCH 9th, 1955 MEMPHIS, MISSOURI, MARCH 10, 1955

CHARITON VALLEY
ABERDEEN-ANGUS BREEDERS ASSOCIATION

GROVER C. MORITZ, Sec'y KIRKSVILLE, MISSOURI

WESTON'S
STOCKBREEDER'S SUPPLIES

Serving leading stockbreeders throughout the nation for over 32 years with best quality merchandise.

General Supplies | Blankets & Banners
Show Equipment | Hand-Made Brushes
Surgical Instruments | Tattoo Equipment

Send for a FREE copy of our General Catalogue

WESTON MFG. & SUPPLY CO.
1017 Speer Blvd. Denver, Colo.

Aberdeen-Angus Live Longest

RUNACRES MASTER PRINCE

Sire: Prince Sunbeam 3288th 992190
- ★Prince Sunbeam 29th 629408
  - ★★Black Prince of Sunbeam 504521
    - ★★★Black Peer of St. Albans
    - ★Pride 17th of Sunbeam
  - Erica Marie of Sunbeam 543531
    - Revolution 81st
    - Erica Marie 9th
- Queen 76th of Sunbeam 629410
  - Barbarian of Rosemere 103d 495064
    - Eileenmere 61st
    - Barbara of Rosemere 64th
  - Queen 53d of Sunbeam 533692
    - Barbarian of Rosemere 88th
    - Queen of Sunbeam

Dam: Reverie's Barbara 1000575
- ★★Master Prince of Sunbeam 1000000
  - ★Prince Sunbeam 29th 629408
    - ★★Black Prince of Sunbeam
    - Erica Marie of Sunbeam
  - ★Edwina 10th of Oklahoma 686237
    - Master Page 484244
    - Edwina 7th of Oklahoma
- Good Hope Barberry 2d 804566
  - Blkbd Bandolier of Page 12th 582955
    - Ensign of Page 29th
    - Barcelona of Page
  - Bethel's Barberry Rose 575039
    - Bandolier of Anoka 7th
    - Briarcliff Barbara 24th

This great young bull since coming to Ess Kay Farm has sired many great calves. They will be offered in coming sales and also at the farm.

Ess Kay Farm S. H. KNOX, Owner **East Aurora, New York**
MIKE PANGBURN, Manager LUTHER LAWTON, Herdsman

New Virginia, Iowa 750.00
Lot 28—Purchased by Powell & Beane, Menlo, Iowa 560.00
Lot 30—Purchased by Wm. G. Davisson, Ardmore, Oklahoma 435.00
Lot 33—Purchased by Clarence Ernzen, Epworth, Iowa 360.00
Lot 34—Purchased by Leo J. Gauch, Baxter, Iowa 385.00
Lot 35—Purchased by Glenn Dee, Bondurant, Iowa 400.00
Lot 41—Purchased by Jennings Brothers, Highmore, South Dakota 575.00
Lot 42—Purchased by Ralph May, Valentine, Nebraska 485.00
Lot 43—Purchased by Roy Foster, Cromwell, Iowa 775.00
Lot 44—Purchased by McKinzie & Sons, Macksburg, Iowa 395.00
Lot 47—Purchased by John L. Gillespie, Des Moines, Iowa 250.00
Lot 49—Purchased by Jennings Brothers, Highmore, South Dakota 500.00
Lot 53—Purchased by Jennings Brothers, Highmore, South Dakota 500.00
Lot 55—Purchased by Warren and Christine Hild, Fremont, Iowa 310.00
Lot 57—Purchased by James Smalley, Muscatine, Iowa 390.00
Lot 58—Purchased by Ralph May, Valentine, Nebraska 400.00
Lot 59—Purchased by Lee Marshall, Lewis, Iowa 575.00
Lot 60—Purchased by Albert & Martin Clark, Kanawha, Iowa 300.00
Lot 63—Purchased by Lizzie & Gerhard Henricks, Victor, Iowa 400.00
Lot 65—Purchased by Cornie Meinders, New Sharon, Iowa 300.00
Lot 67—Purchased by Jim Owens, Lake City, Iowa 1225.00
Lot 73—Purchased by Harvey Wunder, Lake Park, Iowa 625.00
Lot 74—Purchased by Jennings Brothers, Highmore, South Dakota 500.00
Lot 77—Purchased by Wm. Hugelman & Son, Spirit Lake, Iowa 200.00
Lot 80—Purchased by V. C. Brewer, Russell, Iowa 450.00
Lot 81—Purchased by Andrew Michels, Stanley, Iowa 540.00
Lot 82—Purchased by Wm. Hugelman & Sons, Wakefield, Nebraska 460.00
Lot 83—Purchased by Austin and Garrels, Dumont, Iowa 500.00
Lot 86 — Purchased by Carl Escher, Des Moines, Iowa 500.00
Lot 88—Purchased by H. A. Grieman & Sons, Garner, Iowa 675.00
Lot 89—Purchased by C. Petschauer Angus Farms, Odebolt, Iowa 525.00
Lot 90—Purchased by O. K. Dilsaver, Sargent, Nebraska 385.00
Lot 95—Purchased by L. E. Jensen, Audubon, Iowa 430.00
Lot 96—Purchased by Jennings Brothers, Highmore, South Dakota 700.00
Lot 100—Purchased by Wm. Hugelman, Wakefield, Nebraska 500.00
Lot 101—Purchased by Edward Griffith, Jr., Crawfordsville, Kansas 340.00
Lot 102 — Purchased by Hesby Brothers, Utica, Minnesota 1125.00
Lot 105—Purchased by Vernon Wold, Spring Grove, Minnesota 1000.00
Lot 106—Purchased by Bruce A. Moore, Earlham, Iowa 875.00
Lot 107—Purchased by C. C. & Marvin Smith, Oskaloosa, Iowa 875.00
Lot 108—Purchased by Robert Korb, Jr., Burr Oak, Kansas 1300.00
Lot 110—Purchased by Wm. Latta, Madrid, Iowa 275.00
Lot 111—Purchased by Ralph May, Valentine, Nebraska 600.00
Lot 112—Purchased by O. W. Trunck, Dysart, Iowa 285.00
Lot 113—Purchased by John Eichner, Indianola, Iowa 260.00
Lot 116—Purchased by Burdette G. Farley, Malcom, Iowa 410.00
Lot 117—Purchased by Durwood Purdy & Sons, Fontanelle, Iowa 460.00
Lot 119—Purchased by T. E. and E. D. Lagerstrom, Algona, Iowa 1000.00
Lot 121—Purchased by Jennings Brothers, Highmore, South Dakota 1150.00
Lot 122—Purchased by L. E. Jensen, Audubon, Iowa 300.00
Lot 124—Purchased by Jack Cross, Bixby, Oklahoma 500.00
Lot 125—Purchased by F. L. Jackson & Son, Lytton, Iowa 775.00
Lot 126—Purchased by Gerald Ferguson, New Sharon, Iowa 485.00
Lot 131—Purchased by Henry Tobiason and John Moehl, Monticello, Iowa 725.00
Lot 133—Purchased by Donald Watkins, Bayard, Iowa 500.00

Lot 135—Purchased by J. P. Cozad, Indianola, Iowa 500.00
Lot 138—Purchased by Alfred Drayton, O'Neill, Nebraska 485.00
Lot 141—Purchased by H. A. Abrahamson, Lanesboro, Minnesota 1050.00
Lot 145—Purchased by Round Grove Stock Farm, Stockton, Iowa 900.00
Lot 146—Purchased by Wm. G. Davisson, Ardmore, Oklahoma 800.00
Lot 151 — Purchased by Lester Boshart, O'Neill, Nebraska 500.00
Lot 156—Purchased by Streetor Brothers, Fayette, Iowa 360.00
Lot 159—Purchased by Jennings Brothers, Highmore, South Dakota 575.00
Lot 160—Purchased by Wm. G. Davisson, Ardmore, Oklahoma 560.00
Lot 161—Purchased by Speas & Hays, Bondurant, Iowa 450.00
Lot 162—Purchased by George Bunting, Jr., Kansas City, Missouri 435.00
Lot 163—Purchased by Floyd & Maynard Murphy, Blue Earth, Minnesota 400.00
Lot 164—Purchased by George Bunting, Jr., Kansas City, Missouri 350.00
Lot 165—Purchased by Ralph May, Valentine, Nebraska 550.00
Lot 174—Purchased by C. Frank Trotter, Milo, Iowa 310.00
Lot 175—Purchased by Ralph May, Valentine, Nebraska 400.00
Lot 176—Purchased by Earl Hullinger, Leon, Iowa 650.00
Lot 178—Purchased by Chester Hulin & Son, Gilman, Iowa 385.00
Lot 179—Purchased by Jennings Brothers, Highmore, South Dakota 525.00
Lot 181—Purchased by Lowell Koch & Sons, Millbank, South Dakota 1375.00
Lot 183—Purchased by Jennings Brothers, Highmore, South Dakota 835.00
Lot 184—Purchased by Jennings Brothers, Highmore, South Dakota 825.00
Lot 185—Purchased by Jennings Brothers, Highmore, South Dakota 850.00
Lot 186—Purchased by M. Dale Jones, Dickens, Iowa 1100.00
Lot 187—Purchased by Wm. Hugelman & Sons, Wakefield, Nebraska 1200.00
Lot 191—Purchased by Williamson & Vander Wilt, Newton, Iowa 290.00
Lot 194—Purchased by Marion Goodrich, Brooklyn, Iowa 535.00
Lot 195—Purchased by Rex C. Dickey, Hedrick, Iowa 300.00
Lot 202—Purchased by Wm. Davisson, Ardmore, Oklahoma 500.00
Lot 204—Purchased by Marvin Main, Mt. Ayr, Iowa 300.00
Lot 205—Purchased by Frank Meilkie, St. Charles, Iowa 400.00
Lot 208—Purchased by Ralph May, Valentine, Nebraska 435.00
Lot 209—Purchased by D. W. Hartsell, Early, Iowa 200.00
Lot 212—Purchased by L. E. Jensen, Audubon, Iowa 435.00
Lot 213—Purchased by J. K. Rodgers & Son, Hamilton, Iowa 900.00
Lot 214—Purchased by Lewis Kirchoff, Marcus, Iowa 450.00
Lot 215—Purchased by Leo D. Ludwig, Corwith, Iowa 500.00
Lot 217—Purchased by Wilbur Htuchinson, Prairie City, Iowa 175.00
Lot 223—Purchased by Wm. Davisson, Ardmore, Oklahaoma 380.00
Lot 226—Purchased by Wm. G. Davisson, Ardmore, Oklahoma 350.00
Lot 228—Purchased by Vernon Hoffman, Aurora, Iowa 350.00
Lot 229—Purchased by L. A. Ferguson, Jacksboro, Texas 550.00
Lot 230—Purchased by Lawrence W. Wallis, Kellogg, Iowa 385.00
Lot 236—Purchased by D. Richard Hartsell, Early, Iowa 150.00

The original home of Prince 105th of TT most publicized bull in the world.

TIMBERTOP angus farm

TT
"The Symbol of Quality"

Cattle that have and are producing some of the worlds finest.

CONSIGNS:

To the Des Moines River Valley Show & Sale March 3d—Blackcap Bessie 14th of TT, by Bandoliermere 40th; Blackcap Bessie 16th of TT, by Prince 105th of TT 3d; Witch 5th of TT, by Prince 105th of TT 3d; Queen of TT, bred to Homeplace Eileenmere 416th, and Prince TT 6th by Prince 105th of TT 3d.

DWIGHT and EUGENE MUIR • RIPPEY, IOWA

CONNECTICUT BREEDERS' SALE

We are consigning to the Connecticut Breeders' Sale . . .

One Fancy BLACK JESTRESS HEIFER

MAHRAPO BLACK JESTRESS 6th

Sire: Bardolier of Anoka 1030520
- Blackbird Bardolier G. R. 741801
  - Queen's Grenadier G. R. 625624
  - Black Bardella 2d 499760
- Blackcap Grenada G. R. 20th 741805
  - Black Bardolier 480883
  - Blackcap Grenada G. R. 588001

Dam: B. B. Black Jestress R. R. 1063849
- Blackbird Bandolier of Anoka 19th 744734
  - Bandolier of Anoka 10th 585879
  - Blackbird of Anoka 8th 744733
- Black Jestress 4th of Ada 585125
  - Black Bardolier 2d 518825
  - Black Jestress 10th 523348

She is a full sister to the $7,000 Black Jestress purchased last year by Essar Ranch. Note the intense Bardolier breeding that there is in her pedigree. Mahrapo Black Jestress 6th sells bred to our $40,000 Eileenmere 1201st, the Eastern National Reserve Grand Champion and is calfhood vaccinated.

VISITORS ARE ALWAYS WELCOME

Mahrapo Farms
Mahwah, New Jersey

CASTRATION
SAFE . . . SURE . . . EASY

USE BURDIZZO
BLOODLESS CASTRATOR
USED SUCCESSFULLY
OVER 30 YEARS.

YOU GET —
- Minimum growth set back
- No hemorrhage
- Minimum surgical shock
- No septic infection
- No maggots
- No screw worms

Ask your dealer for the original bloodless castrator made by La "Burdizzo" Co., Turin, Italy

BE SURE IT'S BURDIZZO

Aberdeen-Angus Live Longest

Lot 239—Purchased by H. F. Maurer & Sons, Tipton, Iowa 370.00
Lot 240—Purchased by Wm. Hugelman & Sons, Wakefield, Nebraska 750.00
Lot 246—Purchased by Silvertop Farms, Belton, Missouri 310.00
Lot 247—Purchased by Winn Baier, Orient, Iowa 560.00
Lot 248—Purchased by Delos Edwards, Albion, Iowa 650.00
Lot 252—Purchased by Wm. G. Davisson, Ardmore, Oklahoma 385.00
Lot 255—Purchased by Paul Platt, Winterset, Iowa 1400.00
Lot 258—Purchased by George Reed, Fayette, Iowa 325.00
Lot 259—Purchased by R. J. Hadley, New Providence, Iowa 475.00
Lot 262—Purchased by Domino Brothers, Early, Iowa 285.00
Lot 269—Purchased by Waldo Mommsen, Clinton, Iowa 725.00
Lot 271 — Purchased by G. A. Paymal, Lenox, Iowa 385.00
Lot 272—Purchased by Lee Winther, Wisner, Nebraska 400.00
Lot 274—Purchased by Henry Myers, Chariton, Iowa 350.00
Lot 275—Purchased by Linderman Farms, Creston, Iowa 450.00
Lot 281—Purchased by Merle Thorman, Blairstown, Iowa 800.00
Lot 286—Purchased by A. Tufte & Sons, Gilman, Iowa 350.00
Lot 298—Purchased by Norwin Olson, Dickens, Iowa 400.00

COWS:

Cherry Blossom of Paradise, (Forrest & Hazel Breniman), calved 5-30-54; sire, Black Echo Marshall; Robert L. Brown, Forest, Ontario 4000.00
Gammer E & B 3d 1864785, (Enoch & Bob Johnson), calved 5-15-53; sire, Black Conquestor; Blue Bell Farms, Tipton, Iowa 2225.00
Gammer 84th of SAF 1391743, (Clarence T. Wambold), calved 9-9-50; sire, Everbest Prince; W. D. Earnst, Avilla, Mo. 3125.00
Lot 1—Purchased by Dr. Robert Adams, Oklahoma City, Oklahoma 575.00
Lot 4—Purchased by L. J. Smith & Sons, Hedrick, Iowa 525.00
Lot 5—Purchased by W. F. Moore, Byhalia, Mississippi 700.00
Lot 8—Purchased by Harold Wright, Laurel, Iowa 250.00
Lot 9—Purchased by Iowa State Angus Association 300.00
Lot 12—Purchased by W. D. Earnst & Son, Avilla, Missouri 885.00
Lot 14—Purchased by Wells Farm, Creve Coeur, Missouri 230.00
Lot 15—Purchased by Chester Hulin & Sons, Gilman, Iowa 240.00
Lot 16—Purchased by Kay Elaine Stringer, Farnhamville, Iowa 400.00
Lot 17—Purchased by Kay Elaine Stringer, Farnhamville, Iowa 400.00
Lot 18—Purchased by Joe Finneran, Hope, Indiana 800.00
Lot 21—Purchased by Chester Hulin & Sons, Gilman, Iowa 335.00
Lot 22—Purchased by Carl Escher, Des Moines, Iowa 325.00
Lot 25—Purchased by Yates & Son, Sigourney, Iowa 525.00
Lot 29—Purchased by Burdette Farley, Malcom, Iowa 1050.00
Lot 36—Purchased by J. M. Miller, Olney, Illinois 1000.00
Lot 37—Purchased by Dr. Robert Adams, Oklahoma City, Oklahoma 925.00
Lot 38—Purchased by Bruce Moore, Earlham, Iowa 500.00
Lot 39 — Purchased by Chester Hulin & Sons, Gilman, Iowa 240.00
Lot 40—Purchased by H. C. Miller, Hampton, Iowa 1275.00
Lot 45—Purchased by Frank Engel & Sons, Hampshire, Illinois 230.00
Lot 46 — Purchased by Chester Hulin & Sons, Gilman, Iowa 250.00
Lot 48—Purchased by J. E. Hatcher & Son, New Virginia, Iowa 370.00
Lot 50—Purchased by Willard & Bob Robinson, Masonville, Iowa 400.00
Lot 51—Purchased by Elda Liddle & Sons, Somers, Iowa 775.00
Lot 52—Purchased by Denver Findley, Des Moines, Iowa 200.00
Lot 54—Purchased by Joe Finneran, Hope, Indiana 525.00
Lot 56—Purchased by G. W. Kaufman, Waukee, Iowa 325.00
Lot 61—Purchased by Walter J. Findlay, Harlan, Iowa 375.00
Lot 62 — Purchased by F. M. Finkbine, Storm Lake, Iowa 425.00
Lot 64—Purchased by Harry Leonard &

West Tennessee Ass'n

SECOND ANNUAL SALE
AT THE NEWBERN SALE COMPANY PAVILION

1:00 P. M. **Tues., March 29**

NEWBERN, TENNESSEE

SELLING:

10 BULLS . . . all good and of serviceable age
41 FEMALES . . . open and bred heifers and cows with calves at side.

Eileenmere
Sunbeam
Bardolier
Breeding

Families: Blueblood Lady, Erica, Blackbird, Miss Burgess, Eulima, Windsor Queen Mother, and other good reliable families.

FREE! A good well bred heifer calf given free to someone as an attendance prize.

Consigned by 23 of the leading breeders of the West Tennessee Territory.

RAY SIMS, Auctioneer

For Catalogs and Information, write:
GEORGE I. COOPER, Secretary-Treasurer
Humboldt, Tennessee

At this sale—"The Buyer Makes the Profit"

WEST TENNESSEE ABERDEEN-ANGUS BREEDERS' ASS'N

Son, Perry, Iowa	250.00
Lot 66—Purchased by Cornie Miners & Son, New Sharon, Iowa	240.00
Lot 68—Purchased by H. Willis Binnie & Son, Dundee, Illinois	1650.00
Lot 71—Purchased by Joe Finneran, Hope, Indiana	1200.00
Lot 72—Purchased by B. T. Rand, Weston, Kansas	1425.00
Lot 75—Purchased by Fred Weaver, Mapleton, Iowa	290.00
Lot 76—Purchased by Lloyd C. Albers & Son, Spirit Lake, Iowa	460.00
Lot 78—Purchased by W. G. Moore, Byhalia, Mississippi	700.00
Lot 79—Purchased by Vincent M. Staeff, Remsen, Iowa	410.00
Lot 84—Purchased by Dowden & Son, Conrad, Iowa	300.00
Lot 85—Purchased by Hugo Rock & Sons, Dixon, Iowa	310.00
Lot 87—Purchased by Dowden & Son, Conrad, Iowa	400.00
Lot 91—Purchased by Albert Interholzinger, North Platte, Nebraska	475.00
Lot 92—Purchased by Norwin Martens & Son, Tipton, Iowa	925.00
Lot 93—Purchased by Roy Gauger, Muscatine, Iowa	1000.00
Lot 97—Purchased by C. L. Overstreet & Sons, Cantril, Iowa	310.00
Lot 98—Purchased by Marcus Christensen, Newell, Iowa	180.00
Lot 103—Purchased by Max Dockendorf, Danville, Iowa	675.00
Lot 104—Purchased by C. E. Varley & Son, Stuart, Iowa	600.00
Lot 109—Purchased by E. A. Kramme, Des Moines, Iowa	410.00
Lot 114—Purchased by Leslie C. Oliver, Williamsburg, Iowa	1700.00
Lot 115—Purchased by Mr. & Mrs. Raphael A. Martin, Van Horne, Iowa	610.00
Lot 118—Purchased by Wayne F. Peterson,	

BON-VIEW FARM

Registered Aberdeen-Angus Since 1918

We exhibited the

GRAND CHAMPION

at the recent

South Dakota Sate Show and Sale.

She was also the TOP SELLING FEMALE.

Now offering bred and open heifers and a grand selection of young bulls.

- HOMEPLACE EILEENMERE 187th

Herd Sire—Assisted by

- HOMEPLACE EILEENMERE 79th
- HOMEPLACE EILEENMERE 382d

Cattlemen agree that we have one of the very top producing large herds of the great Mid-west.

CANOVA, SOUTH DAKOTA

CLARENCE E. HILLMAN, Owner

. . . 24th ANNUAL SPRING SALE

MARCH 10th

Memphis, Missouri

Sale held in the new modern Hinds sale pavilion at the North edge of Memphis, Missouri on Missouri State Highway 15.

Sale at 12:30 p. m.

12 bulls • 69 females

For a copy of the Catalog, write to—
PAUL VAN METER, Secretary and Sale Manager
Queen City, Missouri

The bulls are a fine group—Most all of strong age and all will be suitable for service this spring and summer. The best bloodlines are represented in these bulls and are herd bull material for registered herd, commercial breeder and the farmer who needs a better sire.

In the 69 females there are 26 bred heifers and 43 open heifers. These are foundation type females suitable for the most particular buyer. 4-H and FFA members will be able to find a heifer that will be suitable for their club project. There are show heifers among these females and representative of many scarce and popular families as well as members of most of the best producing families of the breed. The best of bloodlines are represented on the sires side too. Females of the following families are being offered: Blackcap Bessie, Blackcap Effie, Blackcap Missie, Barbara, Erianna, Sunbeam Hyacinth, Heroine, Eileen, Witch of Endor, Edwina, Maid of Bummers, Miss Quickly Queen Mother, Ballindalloch Jilt, Ballindalloch Georgina, Blackcap Empress, Rosemere Coquette, Miss Burgess, Zara, Rothiemay Georgina, Burnside Georgina, Pride, Ericas, Blackbird, Portlethen Lucy.

We have continually offered more quality, and breeding for your money so buy at one of the oldest Association consignment sales where the cattle are produced by breeders who have been in the business for many years and are producing the money making kind—the herd improving kind—the breed improvers come from Northeast Missouri where a group of friendly breeders stand ready to make you welcome on March 10, 1955. Cattle are T. B. and Bangs' tested and females are calfhood vaccinated.

This is a sale you should be sure to attend. You too can improve with Northeast Missouri Angus.

Northeast Missouri

Aberdeen-Angus Breeders' Association

Vincent, Iowa 560.00
Lot 120—Purchased by E. A. Kramme, Des Moines, Iowa 300.00
Lot 123 — Purchased by Glen Swanson, Davenport, Iowa 475.00
Lot 127—Purchased by Robin Hood Farms, Bixby, Oklahoma 1625.00
Lot 128—Purchased by Robin Hood Farm, Bixby, Oklahoma 1000.00
Lot 129—Purchased by Robin Hood Farms, Bixby, Oklahoma 425.00
Lot 130—Purchased by Robin Hood Farms, Bixby, Oklahoma 1775.00
Lot 132—Purchased by Clement Brothers, Newton, Iowa 275.00
Lot 134—Purchased by Dean L. Baker, Churdan, Iowa 425.00
Lot 137—Purchased by Mr. & Mrs. Raphael A. Martin, Van Horne, Iowa 500.00
Lot 139—Purchased by Shamrock Angus Farm, Ames, Iowa 550.00
Lot 140—Purchased by Russel Hullinger & Sons, Humeston, Iowa 535.00
Lot 142—Purchased by Laurent Maquet, St. Rose, Manitoba, Canada 1250.00
Lot 143—Purchased by Laurent Maquet, St. Rose, Manitoba, Canada 750.00
Lot 144—Purchased by Alex Lacata, San Antonio, Texas 1500.00
Lot 147—Purchased by Joe Finneran, Hope, Indiana 1500.00
Lot 148—Purchased by Joe Finneran, Hope, Indiana 775.00
Lot 149—Purchased by J. M. Miller, Olney, Illinois 1200.00
Lot 150—Purchased by Joe Finneran, Hope, Indiana 1300.00
Lot 152—Purchased by Marion Goodrich & Sons, Brooklyn, Iowa 400.00
Lot 153—Purchased by Harvey Wunder, Lake Park, Iowa 300.00
Lot 154—Purchased by O. L. & William T. Burge, Blackwater, Missouri 450.00
Lot 155—Purchased by H. W. Markwardt, Sheffield, Iowa 975.00
Lot 157—Purchased by H. R. Crom, Northwood, Iowa 400.00
Lot 158—Purchased by Mary & Franklin Groomes, Menlo, Iowa 410.00
Lot 166—Purchased by Howard F. Walker, Dexter, Iowa 250.00
Lot 167—Purchased by Ronald Gauger, Muscatine, Iowa 250.00
Lot 169 — Purchased by Leveldale Farm, Calmus, Iowa 500.00
Lot 170—Purchased by Galea Rae Schnede, Wheatland, Iowa 300.00
Lot 171—Purchased by Timber Top Angus Farm, Rippey, Iowa 440.00
Lot 172—Purchased by O & R Farms, Scranton, Iowa 875.00
Lot 173—Purchased by Mr. & Mrs. Harold Eiler, Tipton, Iowa 635.00
Lot 177—Purchased by J. M. Miller, Olney, Illinois 1800.00
Lot 180—Purchased by O. L. & William T. Burge, Blackwater, Missouri 290.00
Lot 182—Purchased by Ben G. Studer, Wesley, Iowa 1175.00
Lot 188—Purchased by Kenneth Frazier, Van Horne, Iowa 230.00
Lot 189—Purchased by Mary & Franklin Groomes, Menlo, Iowa 350.00
Lot 190—Purchased by Bruce's Acres, Altoona, Iowa 220.00
Lot 192—Purchased by Kenneth Frazier, Van Horne, Iowa 200.00
Lot 193—Purchased by Kenneth Frazier, Van Horne, Iowa 170.00
Lot 196—Purchased by Frank Engel & Sons, Hampshire, Illinois 585.00
Lot 197—Purchased by Frank Engel & Sons, Hampshire, Illinois 260.00
Lot 198—Purchased by Mr. T. C. McCoskey, Ankeny, Iowa 675.00
Lot 199—Purchased by Howard F. Walker, Dexter, Iowa 250.00
Lot 200—Purchased by Laurent Maquet, St. Rose, Manitoba, Canada 400.00
Lot 201—Purchased by Laurent Maquet, St. Rose, Manitoba, Canada 400.00
Lot 203—Purchased by John J. Gannon, Valeria, Iowa 225.00
Lot 206—Purchased by H. W. Markwardt, Sheffield, Iowa 400.00
Lot 207—Purchased by Jack Mershon, Creston, Iowa 225.00
Lot 210—Purchased by Bar H & Goose Creek, Muscatine, Iowa 800.00
Lot 211—Purchased by Walter J. Findlay, Harlan, Iowa 335.00
Lot 218—Purchased by E. A. Kramme, Des Moines, Iowa 300.00
Lot 219—Purchased by George Reed, Fayette, Iowa 285.00
Lot 221—Purchased by Brannen & Ihms, Muscatine, Iowa 375.00
Lot 224—Purchased by W. D. Shellady, Iowa City, Iowa 585.00
Lot 225—Purchased by Reuben Olson, Bancroft, Iowa 340.00
Lot 227—Purchased by John L. Van Zee, Sully, Iowa 280.00
Lot 234 — Purchased by W. D. Shellady, Iowa City, Iowa 600.00
Lot 235—Purchased by John Headlee, Atlantic, Iowa 1450.00
Lot 237—Purchased by Lloyd Spear, Stanwood, Iowa 280.00
Lot 238—Purchased by Grosbeck Farms, Des Moines, Iowa 250.00
Lot 241—Purchased by Mr. & Mrs. Raphael A. Martin, Van Horne, Iowa 425.00
Lot 249—Purchased by Mershon Farm, Creston, Iowa 500.00
Lot 250—Purchased by Mary & Franklin Groomes, Menlo, Iowa 350.00
Lot 251—Purchased by John F. Ooelke & Son, Blue Earth, Minnesota 325.00
Lot 253—Purchased by E. A. Kramme, Des Moines, Iowa 380.00
Lot 254—Purchased by Judith Ann Kane, Pleasantville, Iowa 340.00
Lot 256—Purchased by Stuart & Franks, Newhall, Iowa 300.00
Lot 257—Purchased by Mr. & Mrs. Raphael A. Martin, Van Horne, Iowa 325.00
Lot 260—Purchased by H. R. Crom, Northwood, Iowa 275.00
Lot 261—Purchased by Leslie C. Oliver, Williamsburg, Iowa 500.00
Lot 263—Purchased by Donald Watkins, Bayard, Iowa 350.00
Lot 267—Purchased by J. M. Miller, Olney, Illinois 1000.00
Lot 268—Purchased by Bruce's Acres, Altoona, Iowa 450.00
Lot 270—Purchased by Laurent Maquet, St. Rose, Manitoba, Canada 650.00
Lot 273—Purchased by M & R Farms, Grand Junction, Iowa 675.00
Lot 276—Purchased by M & R Farms, Grand Junction, Iowa 500.00
Lot 277—Purchased by Streeter Brothers, Fayette, Iowa 300.00
Lot 278—Purchased by M & R Farms, Grand Junction, Iowa 1175.00
Lot 279—Purchased by Mr. & Mrs. Raphael A. Martin, Van Horne, Iowa 425.00
Lot 282—Purchased by George Reed, Fayette, Iowa 260.00
Lot 283—Purchased by Streeter Brothers, Fayette, Iowa 285.00
Lot 284—Purchased by Streeter Brothers, Fayette, Iowa 325.00
Lot 287—Purchased by Donald Watkins, Bayard, Iowa 335.00
Lot 288—Purchased by Russell Hullinger and Sons, Humeston, Iowa 320.00
Lot 289—Purchased by M & R Farms, Grand Junction, Iowa 1400.00
Lot 290—Purchased by Spring Valley Farm, Bayard, Iowa 440.00
Lot 291—Purchased by Wm. Dale & Sons, Brooklyn, Iowa 350.00
Lot 292—Purchased by Mary & Franklin Groomes, Menlo, Iowa 320.00
Lot 293—Purchased by Bruce's Acres, Altoona, Iowa 285.00
Lot 294—Purchased by Bruce's Acres, Altoona, Iowa 360.00
Lot 295—Purchased by Kenneth Frazier, Van Horne, Iowa 225.00
Lot 296—Purchased by Kenneth Frazier, Van Horne, Iowa 200.00
Lot 297—Purchased by Kenneth Frazier, Van Horne, Iowa 200.00
Lot 299-300-301—Purchased by Chester M. Hulin & Sons, Gilman, Iowa 660.00
Lot 302-303-304 — Purchased by E. A. Kramme, Des Moines, Iowa 1605.00
Lot 305-306-307—Purchased by Reuben Olson, Bancroft, Iowa 930.00
Lot 308-309-310 — Purchased by E. A. Kramme, Des Moines, Iowa 1200.00
Lot 311-312-313 — Purchased by Marcus Christiansen, Newell, Iowa 660.00
Lot 314-315-316—Purchased by Dr. L. E. Jensen, Audubon, Iowa 900.00

Longleaf Plantation

CONSIGNING TO THE SOUTH CAROLINA ANGUS BREEDERS' SALE AT ORANGEBURG, S. C. ON MARCH 14th:

BLACK PRINCE 5th of LP 1714233—A typy, good headed, deep bodied, short legged show bull that was fifth at Atlanta and second at Columbia as a junior calf in 1953. He's a grandson of the great Ess Kay bull, the $10,000 Prince Sunbeam 324th, himself a son of the "29th".

MAID of BUMMERS LP 1809577—A show heifer and the feature of our consignment. She's good headed, deep bodied and short legged with quality to spare. Her sire, Black Knight 52d of A. V., a son of the great "28th", was shown very successfully by Angus Valley as a junior yearling in 1952. As a breeding bull, he's been even more outstanding.

BETA QUALITY LP 1763345—The dam of this heifer was the top selling animal at the 1953 South Carolina Breeders' Sale. She's by the great Brays Island sire Ankonian 3214th. A thick, deep quartered, good boned heifer, she sells bred to one of the greatest breeding bulls in Angus history—EVA'S BANDOLIER LAD.

MISS BURGESS LP 4th 1809574—A deep bodied heifer by Prince Ess Kay 28th, an excellent breeding grandson of the $2,000,000 sire, Prince Sunbeam 29th.

EUROTIA ERICA LP 1903566—This is a good, deep bodied, short legged heifer from the popular Eurotia strain of females. Prince Sunbeam 29th, Evesback Evader, and Cesor's Evader Mercury help to make her pedigree very attractive.

BLACKCAP ROSE LP 2d 1763339—A Rosemere Blackcap of breeding age that will develop into a good brood cow.

AIKEN, SOUTH CAROLINA

7 Miles West of Springfield on Route 4

ROBERT GOODYEAR, Owner
Aiken, South Carolina

HOWARD WATSON, Herd Manager
R. F. D. 2, Springfield, South Carolina

Southwestern Exposition and Fat Stock Show

Fort Worth, Texas, Jan. 28th-Feb. 6th

EXHIBITORS: Angus Valley Farms, Inc., Tulsa, Oklahoma; The Annex, Cushing, Oklahoma; Clinton Bailey, Nocona, Texas; Black Post Ranch, Olathe, Kansas; Bluff Valley Farm, Tehuacana, Texas; Clyde R. Bradford, Happy, Texas; Brady Creek Ranch, Brady, Texas; Tommy Brook, Camp San Saba, Texas; Byars Royal Oaks, Tyler, Texas; W. R. Cammack, Johnson City, Texas; Caprock Farms, Groom, Texas; Cedar Hill Ranch, Cedar Hill, Texas; C. W. Chandler, Nocona, Texas; Charmay Angus Farms, Seminole, Oklahoma; Creek Valley Farm, Fall River, Kansas; James T. Cunningham, Eureka, Kansas; David K. Danciger, Midlothian, Texas; Thomas E. Daniels, Henderson, Texas; James L. Davis, Slidell, Oklahoma; Roy L. Doyle, Mangum, Oklahoma; Ronnie Dreith, Chattanooga, Oklahoma; Essar Ranch, San Antonio, Texas; 4-Wynnes Angus Farm, Dallas, Tex.; French Broad Farms, Bowling Green, Kentucky; A. J. Gorges, Fall River, Kansas; Gorman JJJ Ranch, Poteet, Texas; Doss Hardin, Smithfield, Texas; W. V. Hardin, Smithfield, Texas; Haystack Angus Ranch, Longmont, Colorado; Ben Hedricks, Jacksonville, Texas; Hilltop Angus Ranch, Cleburne, Texas; Joe M. Hughes, Forney, Texas; James E. Kemp, Midlothian, Texas; Will Knight, Shreveport, Louisiana; M. H. Kurtz & Sons, Winters, Texas; LSU Animal Industry Dept., Baton Rouge, Louisiana; Magic Valley Ranch, Dallas, Texas; Edwin S. Mayer, Jr., Bluff Dale, Texas; Mecom Angus Ranch, Weston, Colorado; Roy Miller, Columbia, Missouri; Orchard Hill Farms, Enid, Oklahoma; Ted Ottinger, Hydro, Oklahoma; Paramount Valley Angus Farm, El Reno, Oklahoma; Penney and James, Hamilton, Missouri; Ben Price, Jr., Reading, Kansas; Red Oak Farms, Rocky Comfort, Missouri; Larry Rogers, Boerne, Texas; Rose and McCrea, Maysville, Missouri; Bob Salyer, Abilene, Texas; A. J. (Randy) Schuler, Jr., Chapman, Kansas; 77 Ranch, Wichita Falls, Texas; Shoemaker Farms, Aledo, Illinois; Simon Angus Farms, Madison, Kansas; Lonnie Smith, Antlers, Oklahoma; Ralph L. Smith, Chillicothe, Missouri; Star Ranch, Morgan, Texas; Sunbeam Farms, Miami, Oklahoma; Sunflower Farm, St. Louis, Oklahoma; E. J. Tatge, Ramona, Kansas; J. Garrett Tolan Farms, Pleasant Plains, Illinois; R. E. Warren, Idabel, Oklahoma; Wheatland Farm, Chapman, Kansas; A. M. Wilkins, Henderson, Texas; Win-Larr Farms, Olathe, Kansas; W3Y Angus Farms, Greenville, Texas; Great Oaks, Rochester, Michigan.

JUDGE: Glen Bratcher, Stillwater, Oklahoma

BULLS:

Two Year Old Bulls, (4 shown): 1—Shadow Isle Prince 31st, Haystack Angus Ranch; 2—Banmere 7, J. Garrett Tolan Farms; 3—Black Peer of Red Oak 23, Red Oak Farms; 4—Quality Prince of LSU 4th, LSU Animal Industry Dept.

Senior Yearling Bulls, (15 shown): 1—Prince Sunbeam 971, Sunbeam Farms; 2—Homeplace Eileenmere 480th, Penney and James; 3—Corrector 262d, Rose and McCrea; 4—Bardoliermere G. 35th, Great Oaks; 5—Black Peer of Red Oak 39th, Red Oak Farms; 6—Black Peer of Red Oak 53, Red Oak Farms; 7—C. R. Prince Eric 2d, 77 Ranch; 8—Homeplace Eileenmere 489th, Penney and James; 9—Shadow Isle Prince Eric 69, 4-Wynnes-Tom Tucker; 10—Eileenmere Revolution T, Winn-Larr Farms; 11—Kurtz's Revolution 5th, M. H. Kurtz and Sons; 12—Edellomereleen, Shoemaker Farms; 13—Eileenmere 1260, J. Garrett Tolan Farms; 14—Coquettemereleen 2d, Shoemaker Farms; 15—Revolution Prince 161 of S. A. F., Price Angus Ranch.

Junior Yearling Bulls, (16 shown): 1—Shadow Isle Prince Eric 85th, Haystack Angus Ranch; 2—Prince Sunbeam E 110, Sunbeam Farms; 3—Corrector 8th R & Mc, Rose and McCrea; 4—Mecom's Black Peer 15th, Mecom Angus Ranch; 5—Black Peer T, J. Garrett Tolan Farms; 6—Black Knight of 77, 77 Ranch; 7—Bandolier of Orchard Hill 24th, Orchard Hill Farms; 8—Paramount Knight 5th, Paramount Valley Angus Farm; 9—Corrector 213th, Rose and McCrea; 10—Mecom Prince Supreme, Mecom Angus Ranch; 11—Prince 63 of Essar, 4-Wynnes Angus Farm; 12—Black Peer of Red Oak 49th, Red Oak Farms; 13—Prince Sunbeam 1013, Ted Ottinger; 14—Eimerleen, Shoemaker Farms; 15—Black Peer 29th W. A. F., Warren's Angus Farms; 16—Repeater of Wheatland Farm 19th, Wheatland Farm.

Summer Yearling Bulls, (10 shown): 1—Homeplace Eileenmere 552d, Penney and James; 2—Black Knight 164th A. V., Angus Valley Farms; 3—Prince Envious 8th of Essar, Essar Ranch; 4—Prince Sunbeam E 97th, Sunbeam Farms; 5—Prince Peer R L S, Ralph L. Smith; 6—Shadow Isle Prince Eric 129th, Haystack Angus Ranch; 7—Great Oaks Black Bardolier 4th, Great Oaks; 8—Prince T 244th of SAF, 4-Wynnes Angus Farm; 9—Prince Eric RM 218th, Roy Miller; 10—Star Prince, Star Ranch.

Senior Bull Calves, (19 shown): 1—Black Peer 182d of A. V., Mecom Angus Ranch; 2—Prince Peer 12 R L S, Ralph L. Smith; 3—Eileenmere 1322d, J. Garrett Tolan Farms; 4—Royal Essar 19th, Essar Ranch; 5—Prince Sunbeam E 136th, Sunbeam Farms; 6—Black Bardolier of Charmay, Charmay Angus Farms; 7—Mecom Prince Eric 21st, Mecom Angus Ranch; 8—Brook Night 22d, Tommy Brook; 9—Corrector R & Mc 504th, Rose and McCrea; 10—Black Peer of Red Oak 64th, Red Oak Farms; 11—Eileenmere 1280th, J. Garrett Tolan Farms; 12—Homeplace Eileenmere 596th, Penney and James; 13—Bandolier of Orchard Hill 31st, Orchard Hill Farms; 14—Corrector R & Mc, Rose and McCrea; 15—Black Peer of Red Oak 65th, Red Oak Farms; 16—BPR Bandolier 2003d, Black Post Ranch; 17—Prince T 275 of SAF, Simon Angus Farms; 18—Eileenmere of Wheatland, Wheatland Farm; 19—Prince S 18th of B. V., Bluff Valley Farm.

Junior Bull Calves, (18 shown): 1—Prince Peer 15 RLS, Ralph L. Smith; 2—V R Prince 105th, Larry Rogers; 3—Prince Sunbeam 1050th, Sunbeam Farms; 4—Corrector 624, Rose and McCrea; 5—Prince 104th of Essar, Essar Ranch; 6—Prince 105th of 77, 77 Ranch; 7—Homeplace Eileenmere 634th, Penney and James; 8—Brook Knight 27th, Tommy Brooks; 9—Royal Essar 38th, Essar Ranch; 10—Black Knight 200th of A. V., Angus Valley Farms, Inc.; 11—Cedar Hill Ada, Cedar Hill Ranch; 12—Cedar Hill Ada 6th, Cedar Hill Ranch; 13—Cedar Hill Ada 2d, Cedar Hill Ranch; 14—Kurtzs Revolution 17th, M. H. Kurtz & Sons; 15—Paramount Knight 9th, Paramount Valley Angus Farm; 16—Eileenmere 1307th, J. Garrett Tolan Farms; 17—Prince Eileenmere of H. A. F., Doss Hardin; 18—Grenadier of Wheatland 67th, Wheatland Farm.

Summer Junior Bull Calves, (17 shown): 1—Royal Essar 52d, Essar Ranch; 2—Scarlet Prince Eric 48th, Orchard Hill Farms; 3—Black Peer 249th of A. V., Angus Valley Farms; 4—Prince T 273d of SAF, Simon Angus Farms; 5—Prince Peer 25th RLS, Ralph L. Smith; 6—Brook Knight 37th, Tommy Brook; 7—Great Oaks; 8—Prince T 285 of SAF, 4-Wynnes Angus Farm; 9—Black Knight 212th of A. V., Angus Valley Farms; 10—Prince 274th of SAF, Simon Angus Farms; 11—Paramount Knight 11th, Paramount Valley Angus Farm; 12—Prince Eric 20th of 77, 77 Ranch; 13—Brook Knight 34th, Tommy Brook; 14—Bandolier of Orchard Hill 45th, Orchard Hill Farms; 15—B Dot Princemere 2d, W. R. Cammack; 16—Magic Valley; 17—Ludwig Black Peer 2d, W. R. Cammack.

Senior Champion Bull: Prince Sunbeam 971, Sunbeam Farms.

Reserve Senior Champion Bull: Shadow Isle Prince 31st, Haystack Angus Ranch.

Junior Champion Bull: Prince Peer 15 RLS, Ralph L. Smith.

Reserve Junior Champion Bull: Royal Essar 52d, Essar Ranch.

Grand Champion Bull: Prince Peer 15 RLS, Ralph L. Smith.

Reserve Grand Champion Bull: Prince Sunbeam 971, Sunbeam Farms.

Three Bulls, any age, (17 shown): 1—Ralph L. Smith; 2—J. Garrett Tolan Farms; 3—Sunbeam Farms; 4—Essar Ranch; 5—Haystack Angus Ranch; 6—Penney and James; 7—Rose and McCrea; 8—Mecom Angus Ranch; 9—Angus Valley Farms, Inc.; 10—Tommy Brook; 11—Great Oaks; 12—Red Oak Farms; 13—Rose and McCrea; 14—Orchard Hill Farms; 15—4-Wynnes; 16—77 Ranch; 17—Shoemaker Farms.

Two Bulls, any age, (15 shown): 1—Ralph L. Smith; 2—J. Garrett Tolan Farms; 3—Essar Ranch; 4—Penney and James; 5—Sunbeam Farms; 6—Angus Valley Farms, Inc.; 7—Rose and McCrea; 8—Tommy Brook; 9—Great Oaks; 10—Red Oak Farms; 11—Orchard Hill Farms; 12—Rose and McCrea; 13—Penney and James; 14—M. H. Kurtz & Sons; 15—Shoemaker Farms.

HEIFERS:

Two Year Old Heifers, (9 shown): 1—Juara E of ROF, Red Oak Farms; 2—Pageileen S. 10th, Penney and James; 3—McHenry Barbara, Simon Angus Farms; 4—Erica 9th of Shadow Isle, Haystack Angus Ranch; 5—Homeplace Blackcap 99th, Penney and James; 6—BPR Georgina 4th, Black Post Ranch; 7—Blackbird of LSU 8th, L S U Animal Industry; 8—Barbara of Magnolia, Will Knight; 9—Pride Lassie of W 3 Y 3d, W 3 Y Angus Farms.

Senior Yearling Heifers, (21 shown): 1—Paulinemere T., J. Garrett Tolan Farms; 2—Homeplace Blackcap 102d, Penney and James; 3—Bonnie Queen RLS, Ralph L. Smith; 4—Blackcap Tolan 201st, J. Garrett Tolan Farms; 5—Miss Burgess 3d of Walacres, Mecom Angus Ranch; 6—Proud Bessie R & Mc, Rose and McCrea; 7—Elaine 4th of Shadow Isle, Byars Royal Oaks; 8—Pride of ROF 13th, Red Oak Farms; 9—Paramount Erica 2d, Paramount Valley Angus Farm; 10—Blackcap Bessie Magnolia 19th, Will Knight; 11—Ebling of Kemp, James E. Kemp; 12—Maid of Bummers, Simon Angus Farms; 13—Petunia of 77th, 77 Ranch; 14—Blackbird Lassie of 77th, 77 Ranch; 15—Miss Juanmereleen, Shoemaker Farms; 16—Miss Pa, Blackbird of A. A. F., Warren's Angus Farm; 17—Barbara 2d of Walacres, Magic Valley Ranch; 18—Miss Evergreen Mereleen B., Shoemaker Farms; 19—Prellas Bummer Maid 2d, Magic Valley Ranch; 20—Maid of K. R., James E. Kemp; 21—Princess Pride A. A. F., Warren's Angus Farm.

Junior Yearling Heifers, (23 shown): 1—Pauline Grenada GR 3d, Great Oaks; 2—Miss Bummer of S. A. R., Mecom Angus Ranch; 3—Blackcap Tolan 200th, J. Garrett Tolan Farms; 4—Georgina 4th of H. R., Salyers Angus Ranch; 5—Miss Juana 2d RLS, Ralph L. Smith; 6—Paulinemere 21st, J. Garrett Tolan Farms; 7—Barbarosa Sunbeam 43d, Sunbeam Farms; 8—Ottingers Blackcap Effie, Ted Ottinger; 9—Elba R & Mc 533d, Rose and McCrea; 10—B Dot Juana, W. R. Cammack; 11—Miss Eileen E LS, 4-Wynnes Angus Farm; 12—Miss Burgess of 77th, 77 Ranch; 13—Homeplace Portlucy 2d, Penney and James; 14—Blacknights Erica 2d, Paramount Valley Angus Farm; 15—M. and L. Eline, Byars Royal Oaks; 16—Black Burgess of Annex 3d, The Annex; 17—Erica of Paramount, Paramount Valley Angus Farm; 18—Peers Eva of FB, 4-Wynnes Angus Farm; 19—Homeplace Bumburgess 31st, Penney and James; 20—Erica of LSU 4th, LSU Animal Industry Dept.; 21—Blackbird Birdie of Magnolia, Will Knight; 22—Miss Marshall of Revolution, M. H. Kurtz and Sons; 23—Miss Eisa C. 12th, Edwin S. Mayer, Jr.

Summer Yearling Heifers, (22 shown): 1—Blackbird 39th of Essar, Essar Ranch; 2—Pride of O. A. M. C. 7th, Mecom Angus Ranch; 3—Pride 193d of

WHY DO SO MANY NORMAL COWS FAIL TO "SETTLE"?

REX Wheat Germ Oil has answered this question for 21 years!

REX OIL will help settle cows or money back!

Write for Folder No. 3 today!

REX WHEAT GERM OIL
MONTICELLO, ILLINOIS

Sunflower, Sunflower Farm: 4—Gallagher's Evergreen, Sunbeam Farms: 5—Elba 402d of SAF, 4-Wynnes Angus Farm: 6—Eboreva M, Winn-Larr Farm: 7—Bandeline RLS, Ralph Smith: 8—Georgina R & Mc 663d, Rose and McCrea: 9—Princess 401st of SAF, Simon Angus Ranch: 10—Homeplace Advie 35th, Penney and James: 11—Blackcap Effie of 77th, 77 Ranch: 12—Blackcap Bessie of ROF 9th, Red Oak Farms: 13—Brook Pride K 262, Larry Rogers: 14—Haystack Eva Electra, Haystack Angus Ranch: 15—Elba 16th of Essar, Simon Angus Farms: 16—Blackbird 61st of Great Oaks, Great Oaks: 17—Deakin's Miss Georgina, Byars Royal Oaks: 18—B Dot Blackcap, W. R. Cammack: 19—Miss Burgess 983 of Sunflower, Sunflower Farm: 20—Blackbirdmere T. 25th, J. Garrett Tolan Farms: 21—Prudence of Star, Star Ranch: 22—Miss Burgess of LSU 7th, LSU Animal Industry Dept.

Senior Heifer Calves, (35 shown): 1—Genettmere, J. Garrett Tolan Farms; 2—Homeplace McH Barbara 19th, Penney and James; 3—Miss Blackcap 50th of Essar, Essar Ranch; 4—Princess Queen of Sunbeam 2d, Sunbeam Farms; 5—Miss Blackcap 3 RLS, Ralph L. Smith; 6—A. V. Enchantress 11th, Angus Valley Farms, Inc.; 7—Princess Estrada of BV, Bluff Valley Farm; 8—Blackbird R & Mc 843rd, Rose and McCrea; 9—Peonamere 3d, J. Garrett Tolan Farms; 10—Edna Eilenm of Haystack, Haystack Angus Ranch; 11—Mecom Erica 5th, Mecom Angus Ranch; 12—Blackcap of O. H. 4th, Orchard Hill Farms; 13—Miss Blackcap of C 2, C. W. Chandler; 14—Princess Queen of Sunbeam 3d, Sunbeam Farms; 15—A. V. Erica 52, Angus Valley Farms, Inc.; 16—Pride 38th of Essar, Essar Ranch; 17—Prize R & Mc 793, Rose and McCrea; 18—Barbara 483 of Sunflower, Sunflower Farms; 19—EuLima Burgess D B, Simon Angus Farms; 20—Barbarosa of ROF 3d, Red Oak Farms; 21—Edwina of Charmay, Charmay Angus Farms; 22—Mecom Enchantress, Mecom Angus Ranch; 23—Bradford Blackbird 7th, Clyde R. Bradford; 24—BPR Blackbird Jestress 6, Black Post Ranch; 25—Georgina 20th of Bailey.

Junior Heifer Calves, (32 shown): 1—Georgina 32 of Sunbeam, Sunbeam Farm; 2—Edwina 4 RLS, Ralph L. Smith; 3—Judy 3 RLS, Ralph L. Smith; 4—Homeplace Queen Mother 65th, Penney and James; 5—Gammer of H. R. 4th, Red Oak Farms; 6—Brook Blackcap K. 687, Tommy Brook; 7—Pride of R & Mc 514, Rose and McCrea; 8—Elluna 2d of Shadow Isle, Haystack Angus Ranch; 9—Erica of Orchard Hill 15, Orchard Hill Farms; 10—A. V. Miss Burgess 52d Angus Valley Farms, Inc.; 11—Lady Ballindalloch of P. V., Paramount Valley Angus Farms; 12—Edwina 497th of SAF, Byars Royal Oaks and H. G. Weil; 13—Homeplace Modella 16th, Penney and James; 14—Blackbird of Orchard Hill, Orchard Hill Farms; 15—Byars Royal Oaks; 16—Maid of Bummers 493 of SAF, 4-Wynnes Angus Farm; 17—Erica 20 of Essar, Essar Ranch; 18—Queen Mother 7th of Charmay, Charmay Angus Farms; 19—R. Pride of Orchard Hill 18th, Orchard Hill Farms; 20—Brook Maria K. 527, Tommy Brook.

Summer Junior Heifer Calves, (18 shown): 1—Erica 26th of Essar, Essar Ranch; 2—Katinka 2 RLS, Ralph L. Smith; 3—Black Heiress of Orchard Hill, Orchard Hill Farms; 4—Peers Black Rose Bessie, Creek Valley Farm; 5—BPR Princess 4th, Black Post Ranch; 6—Bandeline 2 RLS, Ralph L. Smith; 7—Blackbird 3d of Haystack, Haystack Angus Ranch; 8—Ottingers Quality Blackbird, Ted Ottinger; 9—Erica 18th of 4 Wynnes, 4-Wynnes Angus Farm; 10—Angus Valley Barbara 46, Angus Valley Farms, Inc.; 11—Brook Barbara K. 918th, Tommy Brook; 12—BPR Eileenmere 1271st, Black Post Ranch; 13—Barbarosa of Royal Oaks, Byars Royal Oaks; 14—Gammer 521 of SAF, Simon Angus Farms; 15—B Dot Witch 2d, W. R. Cammack; 16—Great Oaks Maid of Bummers, Great Oaks; 17—Star Idessa, Star Ranch; 18—B Dot Georgina 2d, W. R. Cammack.

Senior Champion Female: Paulinemere T. J. Garrett Tolan Farms.

Reserve Senior Champion Female: Homeplace Blackcap 102d, Penney and James.

Junior Champion Female: Blackbird 39th of Essar, Essar Ranch.

Reserve Junior Champion Female: Genettmere, J. Garrett Tolan Farms.

Grand Champion Female: Paulinemere T. J. Garrett Tolan Farms.

Reserve Grand Champion Female: Blackbird 39th of Essar, Essar Ranch.

Get of Sire, (13 shown): 1—J. Garrett Tolan Farms; 2—Ralph L. Smith; 3—Sunbeam Farms; 4—Essar Ranch; 5—Penney and James; 6—Angus Valley Farms, Inc.; 7—Rose and McCrea; 8—Haystack Angus Ranch; 9—Red Oak Farms; 10—Orchard Hill Farms; 11—Tommy Brook; 12—4-Wynnes; 13—Shoemaker Farms.

Junior Get of Sire, (14 shown): 1—Ralph L. Smith; 2—Essar Ranch; 3—J. Garrett Tolan Farms; 4—Sunbeam Farms; 5—Rose and McCrea; 6—Angus Valley Farms; 7—Mecom Angus Ranch; 8—Penney and James; 9—Orchard Hill Farms; 10—Red Oak Farms; 11—Tommy Brook; 12—Orchard Hill Farms; 13—Tommy Brook; 14—Cedar Hill Ranch.

Pair of Yearlings, (6 shown): 1—Penney and James; 2—Ralph L. Smith; 3—Sunbeam Farms; 4—Rose and McCrea; 5—Great Oaks; 6—Red Oak Farms.

—o—

GILNOCKIE HERD, FARM SOLD TO DR. HAGMEIER

Dave Canning of the Canning Land and Cattle Company, Staunton, Virginia, announces the sale of Gilnockie Farms at Haywood, Virginia situated in Madison County, to Dr. L. Gordon Hagmeier of Thedford, Ontario, Canada.

Gilnockie comprises 1375 acres and the sale includes the outstanding herd of registered Aberdeen-Angus cattle on this farm. The property was owned by the Estate of the late Frank Armstrong. Long noted for its outstanding herd of cattle, Gilnockie is one of the show places and top producing farms of this region. The purchase price was $395,000.

Dr. Hagmeier is a noted Canadian sportsman and is considered one of the top surgeons in North America. He retired from active practice during the last war. For the past ten years he has been breeding Angus cattle and operating a 7500 acre farm in Western Ontario. Many of his cattle in the Canadian herd were acquired from Alex Edwards' Anoka Farm, and from other top Canadian herds. A year ago last June Mr. Albert Seiling and Dr. Hagmeier acquired Ankonian 3295th, a great son of the International Grand Champion, Eileenmere 1032d, a full brother to the 1953 Futurity Champion Female.

Dr. and Mrs. Hagmeier expect to be in residence at Gilnockie in the near future. Harvey Cornwell, Manager for some years at Gilnockie, will stay on and the Annual Gilnockie Production Sale will be held March 8th as scheduled, and a very vigorous expansion program will be carried out.

—o—

OATS CROP PAY BEST DIVIDEND AS SILAGE

You can make the most of low-yielding cereal crops by harvesting them for silage rather than grain.

A. L. Neumann, beef cattle specialist at the University of Illinois College of Agriculture, says two years' research at the University shows that you can get three to five times as much return in feeding value if you turn oats and other nurse crops into silage for feeding wintering beef cattle instead of selling the grain.

The approximately 12 percent protein content in oat silage is sufficient to maintain dry or nursing cows over winter if you feed a little green, leafy legume hay and free-choice minerals.

Tests show that oat silage goes a long way toward providing protein needs of feeder cattle, too.

Peculiar problems go along with the harvesting of cereal crops for silage, and Neumann has some tips to offer on how to overcome these difficulties: The hollow stems of cereal crops resist packing, so chop oats in short lengths and let the silage settle awhile before packing. Higher moisture content in the leaves than in the stems presents a drying problem. Usually the best time to harvest, according to Neumann, is when the oat grains are in the doughy stage. Staggering seeding dates or seeding varieties of different maturity dates will also help.

ABERDEEN-ANGUS are on the MARCH in the SOUTHWEST
The NEW MEXICO STOCKMAN
Will keep you informed about this
BOOMING NEW MARKET
Send for Free Sample Copy
P. O. Box 616 ALBUQUERQUE, N. MEX.

Aberdeen-Angus Breeders
Advertise in one of the country's leading livestock states—Wyoming.
Please write for rates
WYOMING STOCKMAN-FARMER
110 E. 17th Cheyenne, Wyoming

A NEW HISTORY OF THE CALIFORNIAS
Covering the Spanish and Mexican Periods
Historical Sketches of the Californias
By Phillip S. Rush, Publisher, The Southern California Rancher, P. O. Drawer No. 31, San Diego 12, California.
Single copies $3. Five or more copies to one address in one shipment, $2.50 each. No C.O.D. or Consignments.
This Book Should be in Every Library and School

WHO
is going to be in the
1955
Herd Bull Edition
?
SEE OPPOSITE PAGE

20¢ PER WORD

Classified Advertising

MINIMUM 10 WORDS

Deadline: 1st of each month.
Remittance MUST accompany order.
Initials and Numbers count as words.
Address: Aberdeen-Angus JOURNAL
Box 238—Webster City, Iowa

Help Wanted

MARRIED MAN EXPERIENCED with raising purebred Angus and field crops in New York State. Write Box 4X, c/o Aberdeen-Angus Journal, Webster City, Iowa.

HERDSMAN—State age, experience, family status and salary expected. Write Box LW, c/o Aberdeen-Angus Journal, Webster City, Iowa.

Position Wanted

JOB AS WORKING MANAGER of purebred Angus Farm. Thoroughly experienced, married, sober, reliable. Box 123, c/o Aberdeen-Angus Journal, Webster City, Iowa.

JOB AS HERDSMAN or Assistant Herdsman with registered herd. Lifetime experience fitting and showing and general farm work. Single, age 39, sober, industrious. Can Furnish references. Available after May 31, 1955. Phone Waukesha, Wisconsin 3472 or write Box 628, Route 6, Waukesha, Wisconsin.

AMBITIOUS, TOP HERDSMAN, college graduate. Thoroughly experienced with fitting, showing and selling. Family man, no smoker or drinker. Desire separate house. Write Box 3Q, c/o Aberdeen-Angus Journal, Webster City, Iowa.

For Sale

MIDDLE GEORGIA CATTLE FARM — 430 acres, located about 30 miles of Macon, 15 miles of Warner Robins and 1 mile of town of 2000. Good roads and schools. 170 Acres in row crops, 40 acres in growing hay and Lupin, 150 acres improved permanent pasture, fenced and cross-fenced. 8-Room dwelling with bath. 2 Bored wells with electric pumps, 1 flowing well. Farm bounded by good creek. Pasture can be irrigated. 50 Head beef cattle, some registered, with feed to carry through winter. 2 Tractors, 1 almost new, with equipment and other farm implements. All for sale for $38,000 to close estate. Place has been in profitable operation for some years.—Hardy Trust Co., Rome, Georgia.

RESELECTED COLO SEED OATS—Cleaned, graded. 40 pound test weight. Heavy yielding. High in hulling percentage and protein content. Write for samples and prices. O'Donnell Seeds, Colo, Iowa.

ENGLISH SHEPHERDS—BORDER COLLIES, America's most useful dogs. Puppies all ages, both sexes. Choice colors. Faithful workers. Satisfaction guaranteed. We breed and sell our own stock. Fairmount Farms, Cedar Falls, Iowa.

REGISTERED ANGUS BULLS. Dr. I. B. Pallenger, 1100 Marquette Place N.E., Albuquerque, New Mexico. Phone 3-5301.

DEPRESSION PRICES. WE SELL CHEAP. $250,000 new and used tractor parts. 150 models. Describe needs. Immediate quotation, satisfaction guaranteed. Surplus Tractor Parts Corp., Fargo, North Dakota.

"WESTERN SPECIAL" Herd Record Book. Made to fit your pocket. Snap lock metal rings. Black imitation leather binder 4 x 6½ inches in size. Record sheets 3½ x 6 inches—space for animal's name and 3 more generations. Binder and 50 sheets $1.85 postpaid. Extra filler sheets per 100, $1.40. Write Box SN, Aberdeen-Angus Journal, Webster City, Iowa.

PERSONAL BRANDING IRON with your own initials in 3/8 inch Gothic letters. Overall length is 12 inches. Specify 3 initials. Price $4.95. Write Box SN, Aberdeen-Angus Journal, Webster City, Iowa.

STANDARD MODEL 8 inch tractor sweeps, set of 2 right half, 2 left half, 7 full sweeps at $7.63 per set. Specify make of tractor. Shipped parcel post prepaid. Guaranteed satisfaction. Write Farm Supplies, Box 238, Webster City, Iowa.

IDEAL GIFT ITEM—a handsomely styled plaque with a photograph of your own bull etched in rich bronze metal along with his name and the name of your farm. You supply the photo of your bull and we reproduce it. Mounted on highly finished natural wood. Size 6½ x 8 inches. Postpaid $20.50. Write Engravers, Box 238, Webster City, Iowa.

HERD RECORD BOOK complete with 50 record sheets. Metal rings. The leatheroid binder is 4¾ x 9 inches in size and holds 100 pedigree sheets. Your own or farm name stamped in gold free. $2.00 postpaid. Extra filler sheets per 100—$1.50. 5 x 10½ in. size which holds 150 sheets — $3.90 and extra large 5 x 11½ in. size for $5.50. Write Box SN, Aberdeen-Angus Journal, Webster City, Iowa.

SHOW CARD AND SIGN LETTERING—Learn professional sign lettering at home. Provide yourself with a skill which will enable you to earn excellent hourly wages for full or part time work. Field not overcrowded. A person seeking a craft with a future will find it in this course. The most practical and direct training ever prepared in this field. Write for particulars today. Address: United School of Lettering, c/o Aberdeen-Angus Journal, Webster City, Iowa.

Wanted

Someone to buy 500 letterheads and 500 envelopes for **$12.60 printed in one color or $21.10 in two colors.** Send pertinent information and a layout proof will be mailed you for approval. Write: Job Printing Department, Box 238, Webster City, Iowa.

ONE HUNDRED BUYERS to stimulate vigorous pasture growth, scatter cattle droppings and solid fertilizer with the First Flexible Tine Harrow. Standard 10 ft. model $89. Fuerst Brothers (New York) Incorporated, P. O. Box 238, Webster City, Iowa.

Miscellaneous

Subscribe to

THE QUARTER HORSE JOURNAL

Official Publication of the AQHA

Complete National Coverage

$3 per year — $5 for two years

P. O. BOX 2290 AMARILLO, TEXAS

FOR LEASE—W & R Master Prince 1456082, son of Master Prince of Sunbeam; also Eileenmere 1224th 1805600, son of Eileenmere 500th. For information, write Hubert H. Hull, Weldon, Iowa.

ATTENTION ANGUS BREEDERS: Offering 5-generation pedigree tabulation service with family name. A GOOD HERD BOOK IS A COMPLETE HERD BOOK. $1.00 each. Please supply name and registration number of animal in question with name and number of sire and dam. PROMPT, ACCURATE SERVICE. ANGUS PEDIGREE SERVICE, Box 597-J, Warrenton, Virginia.

FREE! SEND TODAY for a copy of THE WEEKLY LIVESTOCK REPORTER. Keep informed on livestock news from the markets and rangelands of Texas and the Southwest. Write the Weekly Livestock Reporter, P. O. Box 4185, Fort Worth 6, Texas.

RANCH MAGAZINE: Do you find it difficult to secure information about sheep and sheep ranching methods? THE SHEEP AND GOAT RAISER reaches more sheep men with more information on range sheep than any magazine published. Subscription $2.00. Hotel Cactus, San Angelo, Texas.

FIFTY NEW FAMILIES in 1954 Supplement to **Notable Aberdeen-Angus Families** by Keith B. Wiley. $3.00 postpaid. Third edition of **Notable Aberdeen-Angus Families** $6.00 postpaid. Both books bound together with index, $8.00. Trade-in allowance on previous editions. Write for free new catalog. Wakefield Farm, Earlysville, Virginia.

BUY a Life Subscription to your breed magazine for $25.00. Address The Aberdeen-Angus Journal, Circulation Department, Webster City, Iowa.

SEND for a free copy of the Supplies and Novelties Catalog today. Write Aberdeen-Angus Journal, Box 238, Webster City, Iowa.

SELECTING, FITTING AND SHOWING LIVESTOCK —Horses, Dairy Cattle, Beef Cattle, Swine, Sheep and Poultry—Nordby and Lattig. (All Six for $7.00); per volume—$1.40. These are pocket size books of about 140 pages, each well illustrated covering in detail how to select a winning animal that will develop into a winner. Each book gives the methods and tricks of fitting and finally teaches you to be a showman. Every detail is explained and pictured. Item N54105. Write Aberdeen-Angus Journal, Box SN, Webster City, Iowa.

PLAN NOW to advertise your herd in the August Herd Bull Edition. Suggested layouts sent upon request. USE our classified section for quick results.

You should be in the 1955 Herd Bull Edition

•

Want some help?

Maybe you aren't an advertising man and need help making up your ads. Just drop us a line with the information about your Bulls. Our art staff will prepare and submit a proposed layout for your approval.

All you do is check the display, make any changes or corrections and return with the orders for it to run in any issue you select. Your only cost is for the regular space used.

No charge for the layout service.

ABERDEEN-ANGUS JOURNAL
ADVERTISING DEPT.
P. O. Box 238
Webster City, Iowa

New!

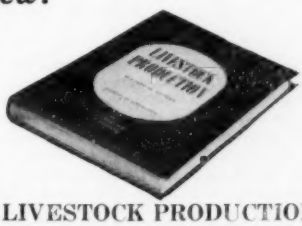

LIVESTOCK PRODUCTION

Peters & Grummer $6.00

Gives most effective practices in breeding, feeding, managing, caring for, selecting, judging, and marketing of livestock. A practical manual that presents up-to-date picture of all factors for profitable production.

Handsomely illustrated. Seocnd edition just published treats beef and dairy cattle, swine, sheep, goats, horses, and mules. Will repay its cost many, many times.

FARM and RANCH BOOKSHELF
c/o Aberdeen-Angus Journal
Box 238 Webster City, Iowa

MERCER CO.
Aledo, Illinois
127 Head

22 BULLS:

It would only be natural and a common practice for us to claim for this to be the greatest group of bulls we have ever offered. With others we probably have been guilty of making such claims of past groups sold; BUT, no breeder or group of breeders can remain stationary, they have to go either forward or backward; and we believe facts will back up our appraisal of this year's group as being superior to any group previously sold.

First, there is included the tried sire, Bandolier 157th of Wilton, a son of Bandolier 44th of Wilton and the sire of the great undefeated champion steer, "CANDY"—the steer that defeated some six hundred steers in eight major steer shows in 1954, and sold after winning at the Kansas City Royal for $6.05 per pound, which, with his seasons winnings, totaled $10,450. But six years of age, their should be no gamble in purchasing such a proven sire.

Then there is a brother; from the same dam, as the Bradley's many time champion bull, Eric B. 10th. He a son of Black Pardolier, a grandson of Black Bardolier.

Elegant Bardolier is another tried sire included. A grandson of Bandolier 44th of Wilton, from a dam imported direct from Ballindalloch that was purchased in a Ralph Smith sale. He may provide through these imported bloodlines the outcross you are looking for.

If it is imported bloodlines you are in search of, there is selling imported, Romantic, a "Ruth of Tillyfour" bull in service the past season; and a bull with the weight for age, and natural thickness that you would expect in an imported bull.

Selling also are two senior yearling bulls shown the past year, a Ballindalloch Coquette, and a Hartley Edella, whose sire was the reserve senior champion bull at the 1952 American Royal Show at Kansas City.

Three grandsons of the $6600 Jaffery of Bordulac, eight of whose daughters averaged $2378 in our 1951 sale. All ready for heavy service; they are a Ballindalloch Georgina, a Cridlan Evergreen, and a Heather Bloom.

A grandson of Bandolier 123d of Wilton, and four grandsons of Bandolier 44th of Wilton, all ready for heavy service, should meet the requirements of anyone in search of these bloodlines.

Sunbeam breeding in its best is selling in a grandson of the $200,000 International Grand Champion bull, Prince Sunbeam 249th; a grandson of the $36,000 International Reserve Grand Champion Bull, Prince Barbarian of Sunbeam, grandsons of Prince Evident of Sunbeam, whose sons and daughters have long been regarded as sale attractions here; and a grandson of the $10,600 Maas Brothers Prince Quality of Sunbeam.

Other bulls of similar bloodlines, and of serviceable age sell; they will include bulls suited for every use and that will fit every checkbook. If grandsons of such famous bulls, the breeds present day outstanding sires, are not attractive as herdheaders, why buy their sons? You will have only grandsons and granddaughters to sell.

For Catalogs, write:
HUGH McWHORTER
ALEDO, ILLINOIS

25th *Annual Spring sale*
Saturday, March 19, 1955
22 Bulls • 105 Females

105 FEMALES:

A two sale offering selling in one day. A superb group of individuals; a group representing deservedly popular bloodlines; a group offered in condition that insures their future usefulness and their buyers continued satisfaction. A group that will be equalled in but few if any sales this season. With but few exceptions, a group that will sell either with calves at foot by, or safely settled to the most outstanding group of young herdsires ever assembled in Mercer County. SELLING ARE

Two GAMMERS, one a granddaughter of Raona's Bardolier 3d, selling with a bull calf at foot by a son of the famous two time International reserve grand champion bull, Homeplace Eileenmere 999th 35 whose get exceeded the winnings of any other sire at the past International, and selling rebred to a son of the International Reserve Grand Champion; the $36,000 Prince Barbarian of Sunbeam, and a brother, from the same dam; as the $20,100 top selling bull at the recent Shadow Isle Dispersion, and of their $50,000 junior herdsire, Prince of Shadow Isle 100th. Her sister, a year younger sells and is a granddaughter of the $6,600 Jaffery of Bordulac.

Two "BLACKCAP BESSIES", one a granddaughter of the $100,000 Prince Eric of Sunbeam sells bred to a grandson of Eileenmere 487th, the other a granddaughter of Prince Sunbeam 48th sells bred to a Sunbeam bull.

An imported "RUTH of TILLYFOUR" cow sells bred to a son of Eva's Bandolier Lad. Check the winnings of this $75,000 bulls grandsons and granddaughters at the two last Internationals and see if you would not like to have her in your herd. Other homebred "RUTH'S" sell bred to imported and Bandolier bred sires.

Two "BEAUTY of HAYSTONS" from the same foundation as the Nobis Beauty's that have sold at near sale topping prices for him include a granddaughter of Eileenmere 487th selling bred to a grandson of Raona's Bardolier 3d; her sister a two year old sells bred to a grandson of Jaffery of Bordulac.

Five "WITCH of ENDORS" will include two from the same herd that produced the celebrated Grand Champion "WITCH of ENDOR" steer, CANDY. One a granddaughter of Bandolier 44th of Wilton sells bred to a son of Prince Barbarian of Sunbeam, from an International reserve senior champion daughter of the $100,000 Prince Eric of Sunbeam. Others include a granddaughter of Eileenmere 500th selling bred to a grandson of Eileenmere 487th. A daughter of Jaffery of Bordulac with a heifer calf at foot by a son of the famous Sunbeam sire; Prince Esquire of Sunbeam and rebred to a son of Homeplace Eileenmere 999th 35. A yearling sired by a grandson of Prince Sunbeam 29th from a granddaughter of Black Prince of Sunbeam selling bred to the same sire; and an open heifer sired by a grandson of Prince Barbarian of Sunbeam.

Two "BLUEBLOOD LADYS, one sired by a half brother to the Futurity Supreme Champion, Black Conquestor sells with a bull calf at foot by a son of Homeplace Eileenmere 999th 35 and rebred to the same bull. The other a yearling sells safe in calf to a grandson of Eileenmere 487th.

Five "BALLINDALLOCH GEORGINAS" sired either by sons of Eileenmere 500th; Raona's Bardolier 3d; Bandolier 44th of Wilton; Eileenmere 1023d or other of the county's better sires and safely settled to Eileenmere, or Sunbeam bred sires.

Five "BALLINDALLOCH COQUETTES" include daughters of Jaffery of Bordulac; granddaughters of Black Prince of Sunbeam; a show daughter of Bessoleen, a granddaughter of Raona's Bardolier 3d; all sell bred to the countys' better Eileenmere and Sunbeam sires.

Three "BALLINDALLOCH JILTS" include a heifer selling bred to a son of Bardoliermere 2d, the sire of the 1953 International Grand Champion Bull, and the 1954 International Grand Champion female, as well as the champion get of sire group at the same show; also a granddaughter of Eileenmere 500th selling bred to a grandson of Eileenmere 487th, and an open heifer.

Six "ZARAS" both Black Beauty and other strains, that sell bred to sons of Homeplace Eileenmere 999th 35, Prince Barbarian of Sunbeam and other good bulls.

A "TOLAN PAULINE", a granddaughter of Eileenmere 500th selling bred to a grandson of Eileenmere 487th. No better bred Pauline will sell in any sale and a really top individual.

Three "ABBESS" females, one a granddaughter of Eileenmere 500th, selling with a heifer calf at foot by a grandson of Bandolier 44th of Wilton, and rebred to a son of Prince Barbarian of Sunbeam, from a $13,500 Eileen cow in the Shadow Isle Dispersion. Also an open heifer by a grandson of Eileenmere 487th. This is one of the greatest of all early day producing families of the breed in this country.

Six "PORTLETHEN LUCY" females both of the Canadian "Aberlour" strain and the strain maintained in Mercer County for over fifty years and that produced the two time International Grand Champion bull, Lucy's Prince, a bull whose show record at International Shows has been exceeded by but one bull of the breed. They are sired by top sons of the $60,000 Prince Sunbeam 328th; the $200,000 Prince Sunbeam 249th; the great Black Prince of Sunbeam; and of Jaffery of Bordulac. Bred to the countys' better sires.

Eleven "MAID of BUMMERS" are offered, a family long considered as sale attractions in the country's better sales; they sell here in numbers equaled in but few sales of the breed. Really outstanding cattle with top crosses of all of the breed's leading sires, and bred to the county's best young herdsire. Seven other Miss Burgess females sell of favored strains and bred to strictly choice bulls.

The above are but a few of the sales outstanding sale attractions. Others include Hartley Elines, Hartley Edellas, Rosemere Eileens, Cridlan Evergreens of both the "44th" strain and those from the same foundation as the favored Evermeres. Glencarnock, Finlarig, and Eborea Elbas, Juanerra Ericas, Eulima, and other strains of this great family. Rosemere McHenry Barbaras, by some of the county's outstanding individuals. From the Blackbird foundation there are: Blackcap Empress, Blackcap Effies, Blackcap Ladys from the same foundation as the $230,000 Prince 105th T. T. with several strains of Blackbirds. The three Pride of Aberdeens include a Katinka, then there are Heroines of the Tolan Esthermere strain, Heather Blooms, Lady Idas and a lone Queen Mother.

With cattle of such popular bloodlines offered in such numbers there cannot but be bargains for every buyer. Bargains have made the "MERCER COUNTY SALES" generally recognized as a "GOOD PLACE TO BUY"; and a sale of "SATISFIED BUYERS". This is the supreme effort of this group that has made the county recognized as the "ABERDEENSHIRE OF AMERICA"; a county where the breed has proven profitable for over "SIXTY-FIVE YEARS" and we are not dispersing now. If you want this type of cattle that will sell at profitable prices for their buyers we would be most glad to have you with us sale day. If not buyers come anyway for we believe that "SEEING IS BELIEVING". If not on our mailing list we would appreciate your request for a catalog. It includes the reason as we see it, for the "POPULAR FAMILIES" of today, they descend from the "POPULAR FAMILIES" of the past and we believe that from them will come the "POPULAR FAMILIES" and better cattle of the future.

H. McWHORTER, Sale Manager
ALEDO, ILLINOIS

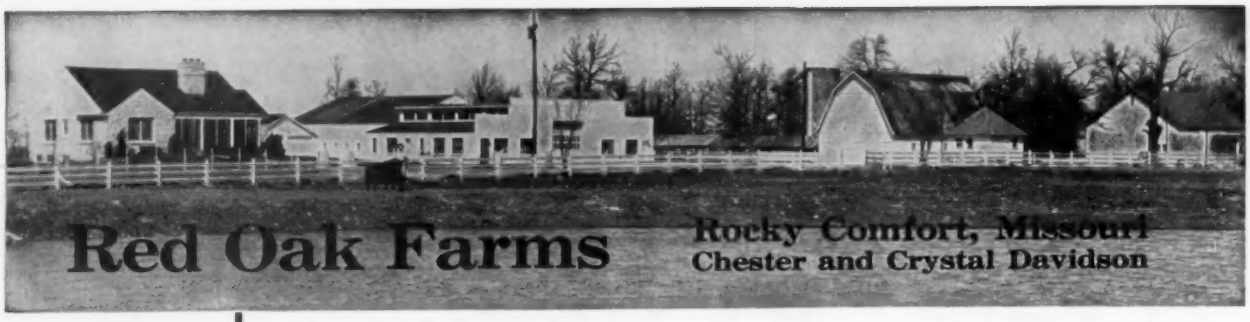

Sixth Annual Sale

at Rocky Comfort, Mo.

Monday,

April 11th

PRINCE ERIC of FERNDALE: A many times Champion son of Prince Eric of Sunbeam. A proven sire whose Get have sold unusually well at past sales. We are now offering this great bull for sale as we are using sons of our "34th" in our line breeding program.

This production sale will consist of 5 bulls, 50 bred heifers and 10 open heifers.

BANDOLIERMERE 40th: Our son of Eva's Bandolier Lad that is leaving so many good cattle at Red Oak. We have shown his Get with success. Daughters sell and females will either have calves at foot by him or carry his service.

AUCTIONEERS:
Roy Johnston and Ray Sims

G. E. GOOSTREE, Manager
DENNIS LAUDERDALE, Herdsman

RED OAK FARMS

Among the bulls selling is PRINCE ERIC of FERNDALE, a son of Prince Eric of Sunbeam. Prince Eric of Ferndale was many times a Champion, and he has sired a great set of cattle for us, but we now have numerous sons of our "34th" that we are using.

The other bulls are by Black Peer 34th of Angus Valley that has sired our show cattle year after year. There is one son of Black Peer of Red Oak 50th, a double-bred Prince Sunbeam 105th bull. Several of these bulls come direct from our successful show herd.

The 50 bred heifers are strictly Red Oak products, being sired by Black Peer 34th of Angus Valley, Prince Eric of Ferndale, Bandoliermere 40th and Homeplace Eileenmere 215th. Several of these females come from our show herd.

The females come from the families that have made Angus the "Supreme Beef Breed."

Many of these heifers will be bred to Black Peer 34th of Angus Valley and his sons that have already proven to be outstanding sires for us.

There will be 10 open heifers, several from the show herd. Included will be Blackcap Bessies, Edwinas, Georginas and other preferred families.

At the conclusion of the Production Sale, 65 cows will sell, many of them with calves at foot, others heavy springers. They will have calves at foot or be bred to Black Peer of Red Oak 50th, Prince Eric of Ferndale, Black Peer of Red Oak 24th, Bandoliermere 40th, or Red Oak Eileenmere.

BLACK PEER 34th of ANGUS VALLEY: Top bull at Angus Valley Farms' 1949 Sale. Sire of our winning show cattle, sire and service bull on the cattle in our past sales. Numerous sons and daughters sell, as well as females carrying his service.

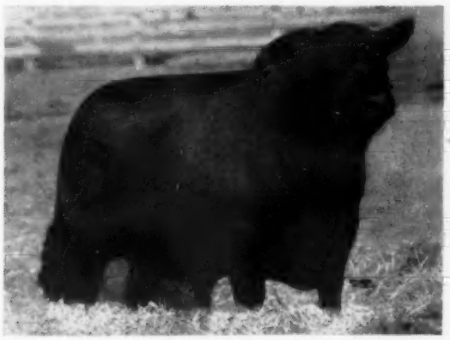

BLACK PEER of RED OAK 50th: A most outstanding son of Black Peer 34th of Angus Valley. The "50th's" calves are most outstanding. Sons and daughters sell. Many cows have calves at foot by him, others are bred to him.

★ *This double-header event should prove popular and profitable!*

BLACK PEER of RED OAK 49th: Our Junior yearling show bull. A son of the "34th" and from an Eileenmere bred dam. He is as short-legged as any bull ever dropped at Red Oak. He has a big body, a near perfect head and is standing on very heavy bone. We think he is a great sire of the future. A full brother sold for $5,000 to Dale West in Oregon.

Red Oak Farms has not had a sale for 2 years. We have always had a large herd, therefore are able to offer this large group of cattle that will meet the demands of the most discriminating.

Every female of breeding age in this sale will have been examined for pregnancy preceding the sale. The "Quick Profit" kind.

FOR CATALOGS:

Address J. B. McCorkle, Sale Manager,
Smithville, Missouri

● CHESTER and CRYSTAL DAVIDSON, Owners ● **ROCKY COMFORT, MISSOURI**

Roy G. Johnston
AUCTIONEER
BELTON, MISSOURI

HUGH JAMES
Phone: 3-6741
AUCTIONEER
34 Norwood Drive
DECATUR, ILLINOIS

FREDDIE CHANDLER
Auctioneer
Chariton, Iowa

KEN CONZELMAN
AUCTIONEER
Box 128
Phone 2251
BOZEMAN, MONTANA

ROMAN ABT
Auctioneer
Box 334
Medicine Lodge, Kansas
Phone or Write

PETER KNAPP
AUCTIONEER
Telephone 383 — Office 110
MILLER, SOUTH DAKOTA

For a
Successful Sale Tomorrow,
Wire or Write Today.
H. WILLARD ARNAMAN
Livestock Auctioneer
Box 123
UNIONVILLE, MO.

AUCTIONEER
RAY SIMS
Phone 371
BELTON, MISSOURI

HAMILTON JAMES
PUREBRED LIVESTOCK
AUCTIONEER
Phone 347
NEWTON, ILLINOIS

Calendar for 1955

January

SUN	MON	TUE	WED	THU	FRI	SAT
						1
2	3	4	5	6	7	8
9	10	11	12	13	14	15
16	17	18	19	20	21	22
23/30	24/31	25	26	27	28	29

February

SUN	MON	TUE	WED	THU	FRI	SAT
	1	2	3	4	5	
6	7	8	9	10	11	12
13	14	15	16	17	18	19
20	21	22	23	24	25	26
27	28					

March

SUN	MON	TUE	WED	THU	FRI	SAT
	1	2	3	4	5	
6	7	8	9	10	11	12
13	14	15	16	17	18	19
20	21	22	23	24	25	26
27	28	29	30	31		

April

SUN	MON	TUE	WED	THU	FRI	SAT
					1	2
3	4	5	6	7	8	9
10	11	12	13	14	15	16
17	18	19	20	21	22	23
24	25	26	27	28	29	30

May

SUN	MON	TUE	WED	THU	FRI	SAT
1	2	3	4	5	6	7
8	9	10	11	12	13	14
15	16	17	18	19	20	21
22	23	24	25	26	27	28
29	30	31				

June

SUN	MON	TUE	WED	THU	FRI	SAT
			1	2	3	4
5	6	7	8	9	10	11
12	13	14	15	16	17	18
19	20	21	22	23	24	25
26	27	28	29	30		

July

SUN	MON	TUE	WED	THU	FRI	SAT
					1	2
3	4	5	6	7	8	9
10	11	12	13	14	15	16
17	18	19	20	21	22	23
24/31	25	26	27	28	29	30

August

SUN	MON	TUE	WED	THU	FRI	SAT
	1	2	3	4	5	6
7	8	9	10	11	12	13
14	15	16	17	18	19	20
21	22	23	24	25	26	27
28	29	30	31			

We will appreciate your cooperation in supplying us with complete information regarding your sale. This information includes the date, name of sale, place where sale will be held and, if there is a sale manager, his name and address. PLEASE FURNISH THIS COMPLETE INFORMATION.

March

March 1—U. S. Center Aberdeen-Angus Breeders' Association Spring Sale, Smith Center, Kansas; Leonard Patman, Secretary, Smith Center.

March 1—Associates Sale, Kenton, Ohio; Don Foos, Sale Manager, Route 2, Marion, Ohio.

March 2 — Davis County Angus Association Sale, Bloomfield, Iowa; Phillip Fuller, Secretary, Milton, Iowa.

March 2—Indiana State Show & Sale, Indianapolis, Indiana; Ed Cissna, Sale Manager, Chrisney, Ind.

March 3—Des Moines River Valley Association Sale, Boone, Iowa; W. C. Robertson, Sale Manager, Bayard, Iowa.

March 4—R. D. Wilmans & Sons Sale, Newport, Ark.

March 4—Corn Belt Angus Association Sale, Forrest, Illinois; Howard Stuckey, Secretary, Piper City.

March 5—Meier-Taylor Sale, Jackson, Missouri.

March 5—Mt. Prospect Cow & Calf Sale, Gaithersburg, Maryland; Russ West, Sale Manager, 400 York Road, Towson.

March 5—Logan County Angus Association Sale, Lincoln, Illinois; Verlon Elmore, Secretary, Mason City, Illinois.

March 7—7th "All Purple" Sale, Forest, Virginia.

March 8—Third Malpi Angus Sale, Clayton, New Mexico; Richard M. Buckles, Sale Mgr., Clayton.

March 8—Gilnockie "Sale of the Peers", Haywood, Virginia.

March 9—Mississippi Aberdeen-Angus Breeders Association Bull sale, Canton, Mississippi; M. C. Jenkins, Fieldman, Sardis.

March 9—Chariton Valley Angus Association Spring Sale, Kirksville, Missouri; Grover C. Moritz, Secretary, Kirksville.

March 9—Eastern Iowa (Beefland) Breeders Association Sale, Maquoketa, Iowa; Oliver Hansen, Sale Manager, Durant.

March 9—Arndt Brothers All "77th" Production Sale, Platte Center, Nebraska. Sale at Columbus, Neb.; Percy Upton, Sale Manager, Madison.

March 9—Fisher & Boles Angus Herd Dispersion, Spencer, Iowa.

March 9—7th Annual Quality Show and Sale, Agricultural Center, Greensboro, North Carolina.

March 10 — Prairie Angus Farm and Loden Angus Farm Joint Sale, Aberdeen, Mississippi.

March 10—Northeast Missouri Aberdeen-Angus Breeders Association Sale, Memphis, Missouri; Paul Van Meter, Secretary, Queen City, Missouri.

March 10—Illinois Angus Association Sale, Springfield; Paul F. Tolan, Pres., Pleasant Plains, Ill.

March 12—B. A. Dye Sale, Princeton, Illinois; J. B. McCorkle, Sale Manager, Smithville.

March 12—D. D. Moyer Sale, Mt. Prospect, Ohio; Don Foos, Route 2, Marion, Ohio, Sale Manager.

March 14 — Ames Plantation-Berry Brooks Annual Production Sale, Grand Junction, Tennessee.

March 14—Peoria Angus Association Sale, Peoria, Ill.

March 14—Sullivan County Angus Association Spring Sale, Milan, Missouri; James Brown, Jr., Secretary, Newtown, Missouri.

March 14—South Carolina State Sale, Orangeburg, South Carolina.

March 14—Page County Aberdeen-Angus Association Sale, Clarinda, Iowa; Leroy S. Miller, Secretary, Shenandoah, Iowa.

March 15—Pacific Coast Aberdeen-Angus Association Sale, Filer, Idaho; Harrison Cutler, Sale Manager, Box 251, Napa, California.

March 15—Wabash Valley Aberdeen-Angus Breeders Association Show and Sale, Carmi, Illinois; Sheririll Lamont, Secretary, Grayville, Illinois.

March 15—Oklahoma State Show & Sale, Stockyards Sales Pavilion, Oklahoma City; Doyle Chambers, Sale Manager.

March 15—Grand River Angus Breeders Association Spring Sale, Princeton, Missouri; Marion Summers, Secretary, Princeton.

March 15—Turner Angus Farms, Covington, Tenn. and Shelby Penal Farms Joint Production Sale at Covington; Roy Turner, Sale Mgr., Covington.

March 16—Bureau County Angus Association Sale, Ladd, Illinois; Lyle Eiten, Sale Manager, Ladd.

March 16 — Dispersion of the Jack Davis Herd, Gothenberg, Nebraska.

March 16—Missouri Valley Angus Breeders Sale, Marshall, Mo.; Virgil Leimkuehler, Sec'y, Napton.

March 17—Carroll County Breeders Association Sale, Carrollton, Mo.; F. G. Rea, Secretary, Carrollton.

March 17—South Central Illinois Angus Association Sale, Cowden, Illinois; Dale Dunteman, Secretary, Shumway.

March 17—South Central Kentucky Angus Association Sale, Bowling Green, Kentucky; Joe Meng, President, Bowling Green.

March 18—Monroe County Angus Breeders Association Annual Sale, Monroe City, Missouri; Wm. E. Pugh, Sale Manager, Columbia, Missouri.

March 18—Sunflower Farm-Angus Acres Joint Production Sale, Marysville, Kansas.

March 19—Mercer County Association Spring Sale, Aledo, Illinois; Hugh McWhorter, Secy., Aledo.

March 19—Raleigh Bull Sale, State Fair Grounds, Raleigh, North Carolina.

March 20—Pacific Coast Aberdeen-Angus Association Sale, Klamath Falls, Oregon; Harrison Cutler, Sale Manager, Box 251, Napa, California.

March 21 — Southern Oklahoma Angus Association Show & Sale at Ardmore, Oklahoma; Clarence Burch, Sale Manager, Ravia.

March 21—Ames Aberdeen-Angus Association Show & Sale, Ames, Iowa; Howard E. Ames, Secretary.

March 21—Southwestern Indiana Association, Washington, Indiana; Ed Cissna, Sale Manager, Chrisney, Indiana.

The Home of EILEENMERE 1200th

EILEENMERE 1200th

A Son of Eileenmere 500th

The gap in the thinking of the registered breeder and the commercial cowman is being brought closer together today than it has ever been. The breeding program of all progressive breeders looking to the future is definitely toward trying to breed bulls that will please the man who makes his living from raising cattle.

We hear more people talking about bone, size and ruggedness combined with the right type than has ever been talked in the past. In accepting these facts, a great forward step has been made in the movement of more Angus cattle into the range areas of the West.

We believe that Eileenmere 1200th with his bone, size and scale, along with being the right type, will meet the approval of both the registered breeder and the commercial cowman regardless of location.

McCORMICK FARMS

BARRINGTON, ILLINOIS

Owners
FOWLER and ANNE McCORMICK

Phone: Dundee 245

Ralph Hess, Jr., Cattle Supt.
Wally Scheer, Farm Manager
Bert Bezdicek, Herdsman

BE AN AUCTIONEER—
Term soon. Write for free catalog. Home study course available. Reppert School of Auctioneering, Decatur, Indiana, Box A. J. Founded 1921. G. I. Training approved.

AUCTIONEER
Successful sales for leading breeders. A lifetime of experience with all types of livestock.
RATES REASONABLE
Phone: Res. 7-3645; Office 3-6181
J. E. HALSEY, Box 1317, DES MOINES

Paul L. Good
AUCTIONEER
R. R. 4
Phone 2704
VAN WERT, OHIO

NED COLLISON
AUCTIONEER
Phone 3946
Route 3
CARROLL, IOWA

WALTER E. PALMER
Auctioneer
Specializing in pure bred Live Stock Sales
5170 Edgewood Place
LOS ANGELES

GEORGE M. KURTZ
Auctioneer
Phone 3549
STURGIS, KENTUCKY

W. M. "Chuck" Stewart
Auctioneer
CAMERON, MISSOURI
Phone: 73F3

Merlin D. Woodruff
Auctioneer
Write—Wire—Phone
Phone 3-4042—R-1
URBANA, OHIO

STAN HAWORTH
LIVESTOCK AUCTIONEER
Phone 812 514 Lee St.
WARRENTON, VIRGINIA

Born and raised on a farm in Illinois. I know cattle and I like my work. For your next Sale
EMPLOY
C. E. CUNNINGHAM
AUCTIONEER
Greenwood, South Carolina

March 21—Howard County Aberdeen-Angus Sale, Fayette, Missouri; Dan Miller, Secretary, Fayette.

March 21—Curtis Balthaser & Son Dispersal, Spencerville, Ohio; A. E. Brentlinger, Sale Manager, Route 2, St. Mary's, Ohio.

March 22 — Ericson-Thalmann-Davis Kansas Special Sale, Hutchinson, Kansas.

March 22—West Central Indiana Association, LaFayette, Illinois.

March 22—Central Missouri Aberdeen-Angus Sale, Columbia, Missouri; Perry Philips, Sec'y, Columbia.

March 22-23 — Nebraska Aberdeen-Angus Breeders' Association Junior and Senior Futurity Shows; Annual Spring Show and Sale, Columbus, Neb.; Percy H. Upton, Sale Manager, Madison, Neb.

March 23—Double E "Black Magic" Sale, Madison, Tennessee.

March 23—Northwestern Indiana Association, Kentland, Indiana.

March 24—Arkansas Aberdeen-Angus Breeders Association Spring Show and Sale, Little Rock, Ark., Bill Berry, Secretary, Stuttgart, Arkansas.

March 25 — Chicagoland Angus Association Spring Sale, St. Charles, Illinois; E. L. Johnson, Sale Manager, St. Charles.

March 25—Goose Creek Farms 9th Production Sale, Columbus Junction Iowa; Forrest M. Larmer, Manager, Muscatine, Iowa.

March 25—Pacific Coast Aberdeen-Angus Association Sale, Yakima, Washington; Harrison Cutler, Sale Manager, Box 251, Napa, California.

March 26 — Auglaize County Breeders Association Spring Show & Sale, Wapakoneta, Ohio; A. E. Brentlinger, Sale Manager, Route 2, St. Marys, Ohio.

March 26—Wilton Farms Sale, Davenport, Iowa.

March 26—Southeast Missouri Angus Association Annual Spring Show & Sale, Farmington, Missouri; Everett Bollinger, Secretary, Sedgwickville, Mo.

March 28—F. M. Bradley & Sons Sale, Avon, Illinois; J. B. McCorkle, Sale Manager, Smithville, Mo.

March 28—Marion County Angus Association Spring Sale, Knoxville, Iowa; Duane Bingaman, Sale Manager, Columbia, Iowa.

March 29—Southwestern Illinois Angus Breeders Association Sale, Belleville, Illinois; Orville Helm, Sale Manager, Belleville.

March 29—West Tennessee Angus Breeders Association, Newbern, Tennessee; George I. Cooper, Secretary, Humboldt.

March 29—Northeast Iowa Aberdeen-Angus Breeders Association Sale, Cedar Falls, Iowa; Bob Robinson, Sale Manager, Masonville, Iowa.

March 30—Brandywine Cow & Calf Sale, Farm Show Buildings, Harrisburg, Pennsylvania; Scott French, Secretary, Harrisburg.

March 30—A. O. Buschow & Sons, Blue Hill, Neb. Sale at Grand Island, Nebraska.

March 30—Rincker-Tice Sale at D. F. Rincker and Sons Farm, Strasburg, Illinois.

March 31—Applewood Angus Farm Production Sale at Franklin, Nebraska.

March 31—Dispersal of Cornelius Thines Herd, Maquoketa, Iowa; Oliver A. Hansen, Durant, Sale Manager.

April

April 1—Connecticut Association Annual Spring Fitted Sale at Oronoque Farm, Southbury, Conn.

April 1—Rose Creek Farms and Sylvan Heights Farm Joint Production Sale, Madisonville, Kentucky; Wm. H. Kington, Sale Manager, Madisonville.

April 1—West Grand Angus Association Spring Sale, Gallatin, Missouri; C. W. Caldwell, Secretary.

April 1—Ozark Empire Angus Breeders' Association Spring Sale, Springfield, Missouri; Chas. W. Riley, Secretary, 245 Wilhoit Bldg., Springfield.

April 1—Crawford County Angus Association Spring Sale, Oblong, Illinois; O. B. Price, Secretary.

April 1—Henke Angus Farm-Maier Ranch Sale, Dickinson, North Dakota.

April 2 — West Kentucky Angus Association Sale, Madisonville, Kentucky; Ewing Wells, Sale Manager, Madisonville.

April 2—Maryland Angus Association Spring Fitted Sale, Owings Mills, Maryland.

April 3-4—Western Montana Aberdeen-Angus Association Annual Show & Sale, Gary Marbut, Secy.

April 4—Millarden Farms Production Sale, Annville, Pennsylvania.

April 4—Shandra Farms Dispersion, Rome, Georgia; George Gibson, Sale Manager, Rome.

April 4—Falling Water Farm Sale, Eureka, Kansas.

April 5—Cremona Farms Angus Dispersal, Mechanicsville, Maryland; Russ West, Sale Mgr., Towson.

April 6—Doran Angus Farm Sale, Murray, Kentucky.

April 6—Southeast Kansas Association, Iola, Kansas; Frank Peckman, Secretary, Paola.

April 7—Southeastern Angus Association Spring Sale, Murray, Kentucky; Harbert Thornton, Jr., Sale Manager, Brownsville, Tennessee.

April 7—Wm. A. Davis & Sons and Bergsma & Son Sale, Goodland, Kansas.

April 8—Hart County Aberdeen-Angus Association, Inc. Spring Sale, Horse Cave, Kentucky; H. W. Smith, Secretary, Horse Cave.

April 8—A. W. Lambert-Gordon Sipple Sale, Yuma, Colorado.

April 9—Eastern Plains Angus Association Spring Show & Sale, Burlington, Colorado.

April 11—Red Oak Farms Sale, Rocky Comfort, Mo., J. B. McCorkle, Sale Manager, Smithville.

April 12 — Dodalfa Farm's First Production Sale, Philadelphia, Tennessee.

April 12—Northwest Arkansas Angus Association 2d Annual Spring Sale at the University of Arkansas Livestock Pavilion, Fayetteville, Arkansas; R. Ewing Jackson, Secretary, Fayetteville.

April 14—Mid-Kansas Angus Association Sale, State Fair Grounds, Hutchinson, Kansas; Richard Patton, Secretary, Cottonwood Falls, Kansas.

April 14—Wilbur Roth, Twin Brook Farm, Gibson City, Illinois.

Golden State Circuit:

April 14—Ferndale-Rancheria Sale, Napa, California; J. B. McCorkle, Sale Manager, Smithville, Missouri.

April 16—Third Annual Production Sale Hacienda de Los Reyes, Selma, California.

April 18—Palomar 2d Production Sale, Pala, California.

April 15—Macon-Dewitt Aberdeen-Angus Breeders Association Spring Sale, Decatur, Illinois; L. B. Curtin, Sale Manager, Stonington, Illinois.

April 16—Maryland Spring Calf Sale, Gaithersburg, Maryland.

April 18—Rose & McCrea Production Sale, Maysville, Mo.; J. B. McCorkle, Sale Manager, Smithville.

April 18—Edgar County Association Sale, Paris, Ill.; Homer Myers, Sale Manager, Paris.

April 19—Clark's Angus Farms, Rea, Missouri, Sale at Maryville.

April 19—Central Illinois Angus Association Sale, Congerville; Forrest Lemons, Sale Manager, Congerville.

April 19—Poweshiek County Angus Association, Malcom, Iowa; Burdette Farley, Secretary, Malcom.

April 19—Kinston Angus Sale, Kinston, N. C.

April 20—South Central Iowa Angus Sale, Oskaloosa, Iowa; Clyde A. Hanna, Secretary, Oskaloosa.

April 20—Lamoine Valley Angus Breeders' 9th Annual Spring Sale at Blau-Velt Farms, Good Hope, Illinois; Bruce Bricker, Sale Manager, Macomb.

April 21—Eastern Oklahoma Angus Association Annual Spring Sale, Stockyards in Muskogee; R. S. Kershaw, Sale Manager.

April 21—Illinois Valley Angus Breeders Association Spring Sale, Carrollton, Illinois; M. J. Melvin, Sale Manager, Greenfield.

April 22—Mammoth Cave Angus Association, Horse Cave, Kentucky.

April 22—Central Ozark Breeders' Association 4th Consignment Sale, Salem, Missouri; David Martin, Sale Manager, Maples, Missouri.

April 23—Southeast Iowa Aberdeen-Angus Association Sale, Mt. Pleasant, Iowa; Kenneth Redfern, Secretary, Yarmouth, Iowa.

April 23—Northeastern Angus Breeders Association Sale, Cornell University, Ithaca, New York; Mike Pangburn, Sale Manager, East Aurora.

April 23—Cold Saturday-Kennedy Farms Mutual Benefit Sale, Brentwood, Tennessee.

April 23 — South Dakota Angus Association Sale, Sturgis, South Dakota; Earl R. Eikmeier, Sale Manager, Pipestone, Minnesota.

April 23—J. F. Pfeiffer Sale, Orlando, Oklahoma.
April 23—Charles A. Smith Sale, Markleville, Ind.
April 25—Alimar Farms-Old Home Manor Joint Sale, at J. S. Mack Community Center, Indiana, Pa.
April 25—George A. Doll Hill Top Angus Farm Sale, Ft. Morgan, Colorado; J. B. McCorkle, Sale Manager, Smithville, Missouri.
April 26—Black Watch Angus Dispersal, Frederick, Maryland; Russ West, Sale Manager, Towson.
April 27—Maryland Farmers Opportunity Sale, Baltimore Livestock Market, West Friendship, Md.
April 27—Boyle County Angus Association Sale, Danville, Kentucky; Floyd Dievert, Sale Manager, Lancaster.
April 28—L. E. Davis Sale, Eldorado, Illinois.
April 29 — Minnesota Aberdeen-Angus Association Spring Sale, Pipestone, Minnesota; Clement C. Chase, Secretary, Box 669, Pipestone.
April 29—Le Baron Farms Sale, Warrenton, Va.
April 30—Gallagher's Farm Sale, Gainesville, Va.
April 30—Sun-Up Farms Annual Production Sale, David & Margaret Miller, Smithville, Mo.; Donald J. Bowman, Sale Manager, Hamilton, Missouri.
April 30—Tennessee Valley Association Spring Sale, Cookeville, Tennessee; Neil L. Bell, Sale Mgr.

May

May 2—Ohio Aberdeen-Angus Association Sale, Junior Fair Bldg., Ohio State Fairgrounds, Columbus, Ohio; Jim Colliver, Sale Manager, 218 S. Grant Avenue, Columbus.
May 4—Neboshon Farm Invitational Sale, Burlington, Kentucky.
May 6—Marlboro District Angus Sale, Upper Marlboro, Maryland; Russ West, Sale Mgr., Towson.
May 6—Michigan Aberdeen-Angus Breeders Association Sale; Ray Smith, Sales Manager, Williamston, Michigan.
May 7—Brandywine 8th Annual Spring Sale, Guernsey Sale Pavilion, Lancaster, Pennsylvania.
May 9—Sherman-Annewood Annual Sale, Dry Ridge, Kentucky.
May 9—Jennings Bros. Sale, Highmore, South Dakota.
May 9—Lemmons Angus Farms Herd Reduction Sale, Salem, Mo.; David Martin, Sale Mgr., Maples, Mo.
May 10—Cumberland Plateau Association Spring Sale, Wartburg, Tennessee; J. H. McCartt, Sale Mgr.
May 10—Kentucky Angus Association Sale, Lexington, Kentucky.
May 11—Sibco & Hillcrest Sale, Paris, Kentucky.
May 11—William & James Duncan First Production Sale, Vineland Station, Ontario, Canada; Wm. Barton, Sale Manager, 468 Ashland Ave., Buffalo 22, New York.
May 11 — Ellington-Kelton-Longview Sale, Doswell, Virginia.
May 13—Keefauver Brothers Annual Sale, Jonesboro, Tennessee.
May 14—G. A. Kent, Kentridge, Farms, Muscatine, Iowa; J. B. McCorkle, Sale Mgr., Smithville, Mo.
May 14—Bardoliermere 2d Day, Dalbairn Farm, Pine Plains, New York.
May 16—Warner Grove Farms Sale, Greenville, Ohio; J. B. McCorkle, Sale Manager, Smithville, Mo.
May 18—Third Enka Angus Sale, Enka Livestock Pavilion, Enka, North Carolina.
May 20—Andy Millar & Sons Valley Farm Production Sale, Keyser, West Virginia.
May 21—Red Gate Farm Annual Sale—Edward Jenkins, Owner-Manager, Millwood, Virginia.
May 21—New England Aberdeen-Angus Breeders' Association Sale, Fair Grounds, Northampton, Mass.; T. F. Reidy, Sec'y, Feeding Hills, Mass.
May 21—South Dakota Angus Breeders Association Sale, Aberdeen, South Dakota; Earl R. Eikmeier, Sale Manager, Pipestone, Minnesota.
May 23—Hideaway Farm Sale, Chester, New Jersey.
May 23—Tallcorn Aberdeen-Angus Association, Marshalltown, Iowa; Mason & Sons, Sale Managers.
May 24—Woodlawn Manor Dispersion, Rockville, Md.; Dave Canning, Sale Manager, Staunton, Va.
May 25—Hawkeye Angus Breeders Association Sale, Hawkeye Downs, Cedar Rapids, Iowa; Albert Stuart, Secretary, Newhall.
May 27—Four County Association Sale, Stuart, Iowa; W. W. Herkelman, Sale Manager, Dexter, Iowa.
May 28—Bonnie Drive Farm Dispersion Sale, Waukesha, Wisconsin. Sale at St. Charles, Illinois.
May 28—Hillside Farms Annual Sale, Washington, Missouri.
May 28—New England Aberdeen-Angus Breeders' Association Sale, Brandon, Vermont; T. F. Reidy, Secretary, Feeding Hills, Mass.
May 30—Perdido Ranch Sale, Pensacola, Florida.

June

June 1—The North Central Iowa Angus Breeders Association Spring Sale, Mason City, Iowa Fairground; H. C. Miller, Secretary, 316 4th Street, Hampton, Iowa.
June 1—Wisconsin Aberdeen-Angus Breeders' Association State Show and Sale, Janesville, Wis.; Mrs. Harold L. Austin, Sec'y, Lancaster, Wis.
June 4—Haystack Angus Ranch Sale, Longmont, Colorado.
June 6—Wayland Hopley Farms Dispersion, Atlantic, Iowa.
June 11—Craigland Farms Production Sale, Maggie, Virginia.
June 20—J. Garrett Tolan Farms Sale, Pleasant Plains, Illinois; J. B. McCorkle, Sale Manager, Smithville, Missouri.
June 21—McCormick Farms Sale, Barrington, Ill.
June 30—Tennessee Valley Association "Round Up" Sale, Lebanon, Tennessee; Neil L. Bell, Sale Manager, Donelson.
June 30 — Aberdeen-Angus Conference, Stillwater, Oklahoma.

August

August 11-12-13—American Aberdeen-Angus Futurity, Lexington, Kentucky; W. B. McSpadden, Manager, Chilhowie, Virginia.

September

September 3—E. W. Thompson Sale, Sedalia, Missouri; J. B. McCorkle, Sale Mgr., Smithville, Mo.
September 9—Mahrapo Farms Sale, Mahwah, New Jersey, Stephen Burch, Jr., owner.
September 10—H & L-Hockhockson "Third Influence of Prince Sunbeam 29th" Sale at Hockhockson Farm, Eatontown, New Jersey.
September 10—Woods & Rust, LeRoy, Illinois; J. B. McCorkle, Sale Manager, Smithville, Missouri.
September 15—Auglaize County Breeders Association Fall Show and Sale, Wapakoneta, Ohio; A. E. Brentlinger, Sale Mgr., Rt. 2, St. Marys, Ohio.
Septmeber 15—Mulkey Farms Sale, Millen, Georgia.
September 16—Dispersion of the Happy T. Farms Herd and T. H. Thompson herds, Carmel, Ind.; J. B. McCorkle, Sale Manager, Smithville, Mo.
September 16—Bloodworth Brothers Production Sale, Haddock, Georgia.
September 17—Sunblest Farms, Noblesville, Indiana; J. B. McCorkle, Sale Manager, Smithville, Mo.
September 19—Ridglea "Autumn Harvest" Sale, Dickson, Tennessee.
September 20—Gore & Migliore Sale, Carthage, Tennessee; Floyd Dievert, Sale Manager, Lancaster.
September 23—Kinsinger-Armstrong Production Sale; Dick Kinsinger, Cambridge City, Indiana.
September 24—Niagara Frontier Sale, East Aurora, New York.
September 26 — Good Earth Stock Farm "Me Show Sale", New Florence, Missouri.

October

October 3—The 7th Annual Great Oaks Review Sale, Rochester, Michigan.
October 7 — Timbergrove-Wilmae Production Sale, Owings Mills, Maryland.
October 8—Ontario Aberdeen-Angus Association Fall Sale, London, Ontario; S. B. Stothers, Secretary, Lucknow, Ontario, Canada.
October 8—Indian Creek Farms Sale, Canfield, Ohio J. B. McCorkle, Sale Manager, Smithville, Mo.
October 8—Maryland Aberdeen-Angus 25th Anniversary Sale, Timonium, Maryland.
October 12—Penney & James Cow and Calf Sale, Hamilton, Missouri; J. B. McCorkle, Sale Manager, Smithville, Missouri.
October 13—Chas. Bates Sale, Fredonia, Kansas; J. B. McCorkle, Sale Manager, Smithville, Mo.
October 15—Dutchess County Sale, Thorndale, Millbrook, New York.
October 17—Virginia Breeders "Spotlight" Show & Sale, Warrenton, Virginia.
October 18 — Kinloch "Quality Foundation" Sale, Supply, Virginia.
October 19—Lee Hill "Quality Cross" Sale, Fredericksburg, Virginia.
October 22 — Pennsylvania Keystone Show & Sale, Guernsey Sale Pavilion, Lancaster, Pennsylvania.
October 29—New England Angus Breeders' Association Sale, Fair Grounds, Northampton, Mass.; T. F. Reidy, Secretary, Feeding Hills, Mass.

November

November 1—The George Kurtz Family Album Sale, Sturgis, Kentucky.
November 5—Maryland Aberdeen-Angus Quality Calf Sale, Frederick, Maryland.
November 5—Tex Spitzer, Pleasant Plains, Illinois; J. B. McCorkle, Sale Manager, Smithville, Mo.
November 11—Illinois Angus Breeders Association Club Calf Sale, Springfield, Illinois; Paul Tolan, President, Pleasant Plains, Illinois.

December

December 7—Third Annual Production Sale, Otto Frank, Manilla, Iowa; Findlay & Christensen, Harlan, Iowa; P. K. Pratt, Walnut, Iowa; Charles F. Beermann, Dakota City, Nebraska.

1956

April 9—Heckmeres Highlands Sale, Valencia, Pa.

Field Days

April 2—Mid-Kansas Aberdeen-Angus Association at the E. J. Tatge & Son Farm, Ramona, Kansas.
June 19—Central Illinois Association Field Day at Timberline Farm, Congerville, Illinois.

Show and Fair Dates

February 18-28—San Antonio Livestock Exposition, San Antonio, Texas.

Livestock Mortality Insurance
KEIKI KESHNER
Good Earth Stock Farm
New Florence, Missouri
Representing:
Hartford Livestock Insurance Co.
Lloyds of London Insurance Co.
"Play Safe"
Tel.: Montgomery City, Mo.
196F5

Families in our Herd . . . .

McHenry Blackcap, Missouri Barbara, Elba, Judy Blackcap, Skillymarno Daisy, Erica, Blackcap, Blackbird, Lantz Blackacp, Blackcap Bond, Ballindalloch Blackbird, Elba Erica, Lassie Blackbird, Rosemere Pride, Kinochtry Beauty, Blackcap Empress, Hartley Edella, Queen Mother, Bandy Maid Miss Burgess, Juana Erica, McHenry Barbara, Ballindalloch Georgina, Blackbird Birdie, Witch, Jilt, Black Jestress, Eldorene, and Finlarig Elba.

VINSON & EVANS
URSA, ILLINOIS

Index to Advertisers in March 1955 Issue

ALABAMA

Mimosa Row, Greenville 182

ARKANSAS

Arkansas Aberdeen-Angus Association, Little Rock 199

CALIFORNIA

Ferndale-Rancheria Angus Ranches, Napa 35
Hacienda de Los Reyes, Selma 37
Pacific Coast Association, San Francisco 190-191
Palomar Angus Ranch, Pala 36
Rosemere Farms, Los Olivos 235

COLORADO

Davis, Mrs. R. T. & Mel, Wheatridge 123
Doll, George A., Hill Top Farm, Fort Morgan 193
Mecom Angus Ranch, Trinidad 51

CONNECTICUT

Connecticut Aberdeen-Angus Association, Southbury 155
Kent Hollow Farms, New Preston 156
Mole's Hill Farm, Sharon 157
Ravenscroft Farm, Kent 160
Stoneycrest Farm, Oxford 158
Whitetail Farm, Sharon 159
Windermere Farm, Derby 156

FLORIDA

Arden Angus Farm, Winter Park 96
Gulfstream Farm, Ft. Lauderdale 231
Perdido Ranch, Pensacola 92
Sun Lake Ranch, Lutz 167

GEORGIA

Dwight Angus Farm, Claxton 110
Georgia Aberdeen-Angus Association, Atlanta 181
Mulkey Farms, Millen 98
Rice Springs Farm, Rome 98
Shandra Farms, Rome 43-44-45-46
Summit View Farms, Alpharetta 108

ILLINOIS

Bradley, F. M. & Sons, Avon 18-19-20-21
Bureau County Angus Association, Ladd 119
Central Illinois Angus Association, Congerville 140-141
Chambers, Robert W., Piper City 208
Chicagoland Show & Sale, St. Charles 129
Crawford County Angus Association, Oblong 197
Dye, B. A., Wyanet 104-105
Frazee Angus Farm, Divernon 208
Hoppler Bros., Greenview 134
Illinois Angus Breeders Association, Springfield 187
Kuhfuss, Wm. J. and Walker Leslie, Mackinaw 186
McCormick Farms, Barrington 225
McLean, J. C., Quincy 132
Mercer County Breeders Association, Aledo 220-221
Peoria Angus Association, Peoria 109
Red Top Farm, Libertyville 169
Rincker-Tice Sale, Strasburg 175
South Central Illinois Association, Cowden 148
Southwestern Illinois Breeders, Belleville 107
Tolan, J. Garrett, Pleasant Plains 2
Vinson & Evans, Ursa 227
Wabash Valley Angus Association, Carmi 121

INDIANA

Boyd Brothers, Greenfield 194
Briarmere Farms, Columbus 138
Conrad, Roy, Monticello 166

HOME OF

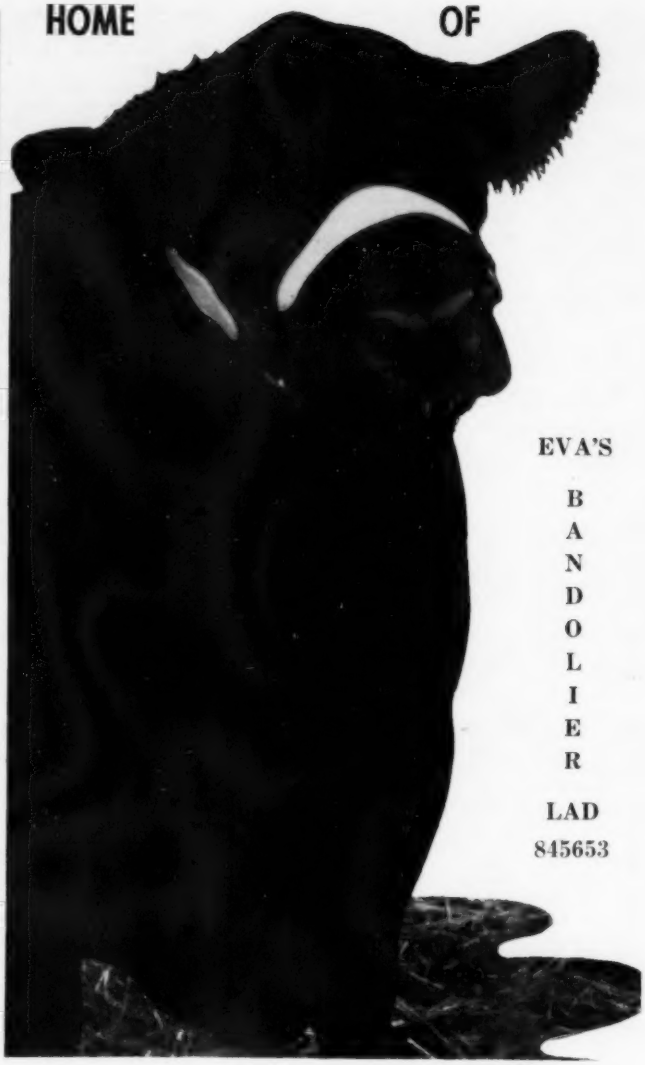

Selling 2 Heifers Bred to

EVA'S BANDOLIER LAD

One March 9—North Carolina Show and Sale at Greensboro
One March 14—South Carolina State Sale at Orangeburg

CAROLAND angus farms

Ellis D. Slater
Owner

Allen D. Slater
Manager

Phones—Landrum, S. C.
5331 and 5332

Jim Vogt
Herdsman

Roy Cartee
Asst. Herdsman

Let's Get this Straight!

We are sure we can prove to you that HARPETH VALLEY has cattle for ALL.—Our cow herd and the calves we have picked for replacement heifers consist of the BEST in breeding, BEST of the better families, and as for type and conformation—well, we have that too—as good as any Angus breeder.

HARPETH VALLEY'S bulls are picked for their style, pedigrees and all the other qualities necessary to breed the right kind of calves we Angus breeders demand. Above all they are "nicking" with our cows.

But— this is what we want to Emphasize!

HARPETH VALLEY has Angus cattle for the Middle of the Road breeder TOO. Yes, the Farmer Breeder can find cattle here for his needs. As our fine Association Representative, Verne Kerchberger, would say, "the intermediate type." To this line of potential customers we extend a hearty invitation to visit our farm—let Ernest Cannada or Glenn Jones show you our entire herd of GOOD Angus. Pick out YOUR type of bulls and females that YOU require.

Again we say, "we know we can fit your needs, and we are sure we can agree on a fair and satisfactory price."

HARPETH VALLEY FARMS • BRENTWOOD, TENNESSEE

MADISON P. and GLENN W. JONES
Owners

J. L. HOOPER
Farm Manager

ERNEST CANNADA
Herdsman

Greenacre Farm, Morocco....166
Indiana Spring Sale Circuit....153
Kinsinger, John & Dick, Cambridge City....138
Mauck Bros., Owensville....110
Owen Stock Farms, Spencer....161
Swaim, Robert O., Marshall....138

IOWA

Ames Aberdeen-Angus Association, Ames.... 89
Bellevue Farm, Williamsburg....180
Des Moines River Valley Association, Boone....128
Emerson, Otto & John, Knoxville....180
Fisher & Boles, Milford....206
Goose Creek Farms, Muscatine.... 47
Hopley, Wayland, Atlantic....165
Hull, Hubert H., Weldon....146
Johnson, Enoch & Bob, Arthur....205
Leveldale Farm, Calamus....211
Maas Brothers, Riverside....162
Marion County Angus Association, Knoxville.... 28
Marycrest Farm, Maloy....210
Meier Brothers, Melbourne....200
Northeast Iowa Angus Association, Cedar Falls....151
Page County Angus Breeders Association, Clarinda.... 97
Rosengift Stock Farm, Kelley....208
Southeast Iowa Angus Association, Mt. Pleasant....196
Studer Angus Farm, Wesley....200
Thines, Cornelius Dispersion, Maquoketa....103
Timbertop Angus Farm, Rippey....213
Wilton Farms, Davenport....24-25

KANSAS

Davis, Wm. A. & Sons, Goodland....171
Ericson-Thalmann-Davis Kansas Special, Hutchinson....203
Simon Angus Farm, Madison....137
Sunflower Farm-Angus Acres, Everest and Bern....176

KENTUCKY

American Aberdeen-Angus Futurity, Lexington.... 87
Doran Angus Farm, Murray....147
Hill Crest Farms, Winchester....100
Rose Creek Farms, Madisonville.... 29
Sherman Farms, Dry Ridge....172
Southeastern Angus Association, Murray....146
West Kentucky Breeders Association, Madisonville....183
Whitney, C. V., Farms, Lexington....14-15

MARYLAND

Black Watch Dispersion, Frederick....131
Cremona Farm Dispersion, Mechanicsville....188-189
Monocacy Farms, Frederick....132

MICHIGAN

Great Oaks Stock Farm, Rochester.... 7
Spring River Farm, Burr Oak....177

MINNESOTA

Goldberg Angus Farm, Moorhead....136
Viewlawn Herds, Harmony....198

MISSISSIPPI

Double TT Angus Farm, Como....176
King Merritt Ranch, Bovina....150
Moore's Angus Farm, Byhalia....176
Parker Angus Farm, McComb....198
Prairie Angus-Loden Angus Farms, Aberdeen.... 50
Shamrock Angus Ranch, Centreville....170
Wade, Luther W., Farms, Greenwood....130

MISSOURI

Bruening Angus Farm, Higginsville....182
Carroll County Angus Association, Carrollton....106
Central Missouri Angus Association, Columbia.... 99
Chariton Valley Association, Kirksville....211
DeMillermere Farm, Fayette....200
Grand River Angus Association, Princeton....204
Grismere Farms, Cora....192
Hillside Farms, Washington.... 33
Howard County Angus Association, Fayette.... 93
Ludon Farm, Chillicothe....106
Meadow Lawn Farms, Queen City.... 90
Miller, Roy D., Farms, Columbia....192
Missouri Valley Angus Association, Napton....106
Monroe County Angus Breeders Association, Monroe City....118
Northeast Missouri Breeders Association, Memphis....215
Ozark Empire Breeders Association, Springfield.... 34
Penney & James, Hamilton.... 13
Perry Philips Farm, Columbia....196
Red Oak Farms, Rocky Comfort....222-223
Rose & McCrea, Albany.... 8
Roy-L Farm-Circle "W" Ranch, High Hill & Montgomery City.. 85
Shady Elms Farm, Reger....194
Smith, Ralph L., Chillicothe.... 10
Thornton, L. M., Garden City....208
West Grand Angus Association, Gallatin....101

NEBRASKA

Applewood Angus, Riverton....143
Beermann, Charles, Dakota City....152
Buschow Cedar Hill Farms, Blue Hill....142
Krotz Stock Farm, Odell....110
Nebraska Angus Breeders Association, Columbus....94-95

NEW JERSEY

H & L Farms, Marlboro....145
Hideaway Farm, Chester.... 5
Hockhockson Farm, Eatontown....144
Mahrapo Farm, Mahwah....213
Shadow Isle Farm, Red Bank.... 6

NEW MEXICO

Mead's Angus Mesa, Inc., Albuquerque.... 30

NEW YORK

Aplnoker Farms, Germantown....185
Babcock, Monroe C., Ithaca.... 71
Dalbairn-Katidid-The Ledges-Meadowbrook, Pine Plains.... 27
Ess Kay Farm, East Aurora....212
Fuerst Stock Farm, Pine Plains.... 40
Meadow Lane Farm, North Salem....158
Rally Farms, Millbrook....168

NORTH CAROLINA

Brookwood Farms, King....134
Hillside Farm, Guilford College....120
Pin Oak Angus Farms, Lewisville....134

NORTH DAKOTA

Henke Stock Farm-Maier Stock Farm, Hannover....135
Verona View Farm, Verona....208

OHIO

Auglaize County Angus Association, Wapakoneta....201
Balthaser, Curtis & Son, Spencerville....149
Clarkland Farm, Urbana....202
Do-Je-Rae Farms, Springfield....118
Warner Grove Farms, Greenville.... 11

OKLAHOMA

Angus Valley Farms, Inc., Tulsa....234
C. T. Ranch, Miami....192
Oklahoma Breeders Association, Stillwater....115
Orchard Hill Farms, Enid....173
Sunbeam Farms, Miami....236

PENNSYLVANIA

Alimar-Old Home Manor, Indiana....207
Heckmeres Highlands, Valencia.... 32

MOLE'S HILL EILEENMERE 79th

Thank you . . .

For the reception you gave our "June in January" sale at Fort Lauderdale on January 31st. Our offering was built around such great bulls as Kinlochmere 12th, H. C. Eileenmere 42d, Ankonian 3249th and the most recent Gulfstream-McGregor purchase—Mole's Hill Eileenmere 79th, the first prize summer yearling at the Eastern National and the Chicago International. We are most certain that this breeding will carry on for you as well as it has for us. The special interest shown in Mole's Hill Eileenmere 79th and the gratifying remarks we received on his calves were most complimentary. We know you will be hearing more from this bull in the future.

ABERDEEN-ANGUS
ALAN McGREGOR & SON
CATTLE
CHESTERTOWN MARYLAND

Gulfstream Farm
"Aberdeen-Angus in the deepest South"
FT. LAUDERDALE, FLORIDA

Jefferson Farms, Butler 52
Millarden Farms, Annville 111-112-113-114
Rowan Stock Farm, Landenberg 139
Wynmere Farm, Easton 209

SOUTH CAROLINA

Brays Island Angus Farm, Yemassee 42
Caroland Angus Farm, Landrum 228
Longleaf Plantation, Aiken 216
Mt. Pleasant Plantation, Andrews 39
Whitesides, Charles P., Sharon 100

SOUTH DAKOTA

Bon View Farm, Canova 215
Fritzel, Harold C., De Smet 122
Hyland Angus Ranch, Highmore 9

TENNESSEE

Ames Plantation-Berrybrooks Angus Farm, Grand Junction 133
Cold Saturday-Kennedy Farms, Brentwood 164
Cumberland Plateau Angus Association, Wartburg 154
Dodalfa Farms, Philadelphia 195
Double "E" Angus Farm, Madison 48-49
Gore, Albert, Carthage 161
G'Town Angus Farm, Germantown 135
Harpeth Valley Farms, Brentwood 229
Hartsaw Cove Farms, Livingston 102
Hoover Farms, Murfreesboro 179
Houston Hall Farms, Spring Hill 182
Keefauver Brothers, Jonesboro 185
Moncier's Sugar Camp Farm, Knoxville 164
Prater & Carpenter, Concord 198
Turner Angus Farm-Shelby Penal Farm, Memphis 210
West Tennessee Breeders Association, Newbern 214
Williams Stock Farm, Jonesboro 102

TEXAS

Dunraven Ranch, Buda 186
Essar Ranch, San Antonio 54
77 Ranch, Wichita Falls 31
4-Wynnes - Byars Royal Oaks, Kaufman and Tyler 12

VIRGINIA

All Purple Sale, Forest 22-23
Amandale Farm, Upperville 130
Belted Fields, Haymarket 161
Canning Land & Cattle Co., Staunton 184
Creswell Farm, Forest 108
Elk Hill, Forest 26
Gallagher's Farm, Gainesville 16-17
Kinloch Farms, Supply 3
Le Baron Farm, Warrenton 38
Red Gate Farm, Millwood 41
Virginia Aberdeen-Angus Association, Charlottesville 91
Waverley Farm, Earlysville 136

WASHINGTON

Meadowmere Farms, Deer Park 92

WISCONSIN

Kassnel, Mathias, Elkhorn 186

CANADA

Windfields Farm, Willowdale, Ontario 163

COMMERCIALS

A-A Supplies & Novelties, Webster City, Iowa 116-117-122
Albers Milling Company, Los Angeles, California 53
Allen Engineering Company, Detroit, Michigan 88
Barton, Wm. M., Buffalo, New York 96
Berkshire News, Springfield, Illinois 200
Bock, George W., Mattoon, Illinois 128
Breeders Supply Company, Council Bluffs, Iowa 88
Burdizzo, N. Company, Inc., New York, New York 214
Canning Land & Cattle Co., Staunton, Virginia 202
Cattle King Company, Omaha, Nebraska 194
Chester White Journal, Rochester, Indiana 185
Davis, H. C. Machinery Co., Bonner Springs, Kansas 204
Doane Agricultural Service, Des Moines, Iowa 172
Duroc News, Peoria, Illinois 168
Farnam Equipment Company (Brand Heater), Omaha, Neb. 170
Farnam Equipment Company (Calf Table), Omaha, Neb. 205
Farnam Equipment Company (Chute Gate), Omaha, Neb. 134
Farnam Equipment Company (Curri-Oiler), Omaha, Neb. 182
Farnam Equipment Company (Neck Chain), Omaha, Neb. 160
Farnam Equipment Co. (Silver Streak Sprayer), Omaha, Neb. 198
Farnam Equipment Company (Stock Chute), Omaha, Neb. 186
Farnam Equipment Co. (Trak Tor Sprayer), Omaha, Neb. 172
Franklin, O. M. Serum Co., Denver, Colorado 128
Fuerst Brothers, Webster City, Iowa 178
Golden Arrow Farms, Huntington, Indiana 100
Gordon Johnson Company, Kansas City, Missouri 150
Hampshire Herdsman, Peoria, Illinois 196
Handi-Klasp Company, Webster City, Iowa 177
Harding & Harding, Geneva, Illinois 102
Hartford Insurance Agency, Columbus, Ohio 186
Insemikit Company, Inc., Baraboo, Wisconsin 206
Jordan, D. Elmo, Chicago, Illinois 177
Keshner, Mrs. Joe, New Florence, Missouri 227
Livestock Weekly, Memphis, Tennessee 192
Morford Specialty Co., Iowa City, Iowa 146
National Angus Sales Service, Towson, Maryland 233
New Mexico Stockman, Albuquerque, New Mexico 218
Pacific Stockman, Redwood City, California 210
Palsgrove Mfg. Co., Canal Winchester, Ohio 136
Payne Tool & Engineering Co., Springfield, Ohio 138
Poland China World, Galesburg, Illinois 130
Ranchmaster Supply Co., Denver, Colorado 126
Schwab & Bacon, Harlan, Iowa 166
Silver King Products Co., Oklahoma City, Oklahoma 90
Southern California Rancher, San Diego, California 218
Stone Mfg. & Supply Co., Kansas City, Missouri 127
Tax Specialties, New York, New York 160
The American Brahman, Houston, Texas 196
The Cattleman, Fort Worth, Texas 122
Thompson & Gill, Inc., Madera, California 120
Tolan, Paul, Pleasant Plains, Illinois 102
Vio Bin Corporation, Monticello, Illinois 217
Weston Mfg. & Supply Co. (Neck Chains), Denver, Colorado 162
Weston Mfg. & Supply Co. (Stockbreeders Supplies), Denver, Colorado 212
Wyeth, Inc., Philadelphia, Pennsylvania 150
Wyoming Stockman-Farmer, Cheyenne, Wyoming 218

For valuable information about

DWARFS and other FREAKS

continue the story of

GENE—The Universal Calf

in the April issue of

The ABERDEEN-ANGUS JOURNAL

IT'S HERE!

"THE BETTER BLACKS"

Your Who's Who in Aberdeen-Angus Cattle

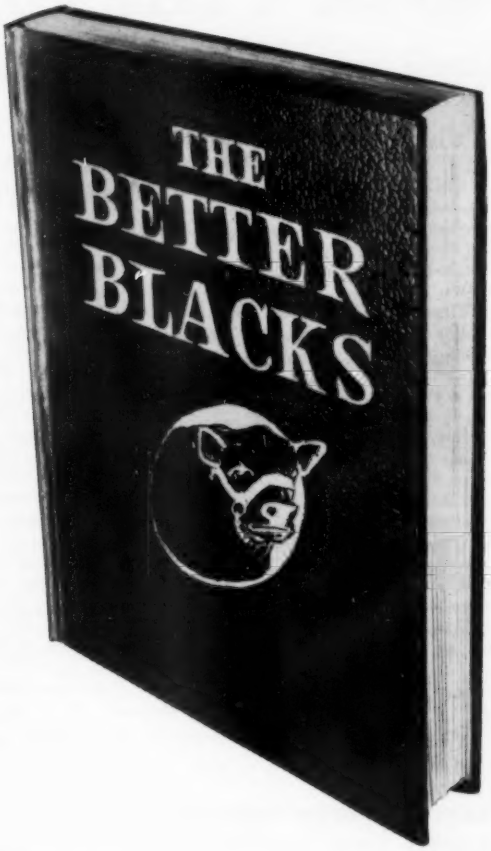

For years, Aberdeen-Angus breeders have been looking for a book that contains an extensive report of show and sale records. Now, it's here—in one "easy to understand volume"—a complete listing of champions and winners of the major shows in the United States and Canada since 1920. Also, top selling animals in auctions during the same period . . . the price paid, the breeder, the buyer. PLUS the sires of these champions and top selling individuals. Think of it . . . the complete record of approximately 5,000 Aberdeen-Angus at your fingertips. All the major sales, all the shows. Order two today, one for you and one for your cattleman.

Reservation Coupon

THE BETTER BLACKS
400 York Road
Towson 4, Maryland

Enclosed is my check for..... ($10.00 for each copy). I understand that I have three days after receipt to examine the book. If I am not completely satisfied, I will return it at the end of three days and receive a full refund.

.....
Name Please Print

.....
Address

.....
City and State

What they say . . .

- **A valuable guide for your breeding program**
- **An aid to any cattleman**
- **A big help in preparing accurate footnotes**
- **An encyclopedia of quality breeding**
- **A must for any modern operation**

"It's Pocket Size"

"It's Easy To Read" "It's The Record"

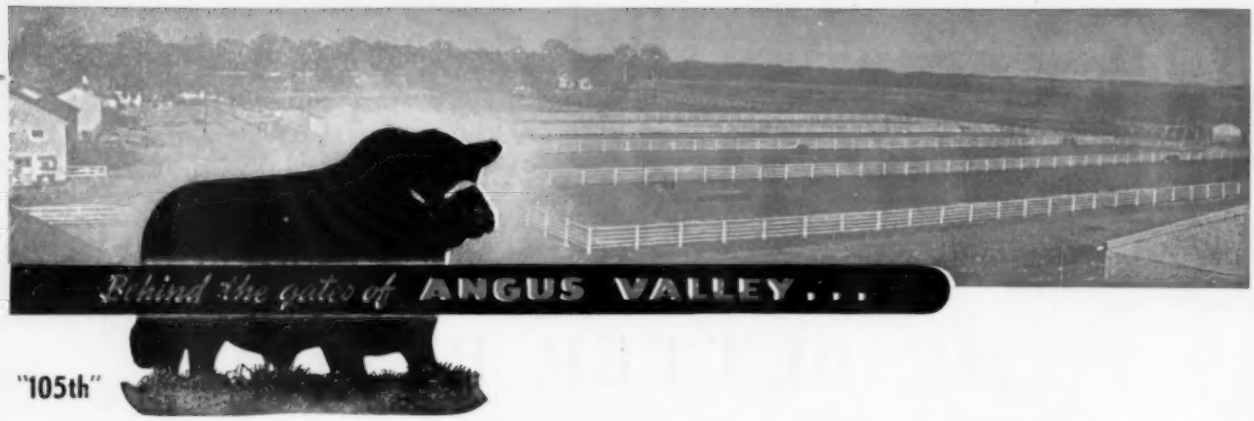

Again our THANKS

to the buyers, bidders, and our friends who made our sale such a success January 25th.

And, to the following BUYERS go our Best Wishes for success with their purchases.

C. C. Brann	Tulsa, Oklahoma
Ralph L. Smith Farms	Chillicothe, Missouri
L. C. Aleshire	Springfield, Ohio
John McKinny	Granite Falls, Minnesota
Alvin Payne	De Graff, Minnesota
Felton Angus Farm	Marianna, Arkansas
B-Bar-K Farm	Tulsa, Oklahoma
Cavalier Farms	Rileyville, Virginia
Seyppel Angus Farm	Hughes, Arkansas
R. W. Hubbard	Mitchell, Nebraska
Blugrass Angus Farm	Lancaster, Kentucky
Mecom Angus Ranches	Houston, Texas
"77" Ranch	Wichita Falls, Texas
Rowan Stock Farm	Landenberg, Pennsylvania
Kemp Ranch	Midlothian, Texas
Elk Hill Farm	Forest, Virginia
Orchard Hill Farms	Enid, Oklahoma
Gillfield Angus Farm	Tulsa, Oklahoma
Sunny Slope Farm	Richmond, Texas
Thieman's Angus Farm	Broken Arrow, Oklahoma
Byron Stout	Wichita, Kansas
Essar Ranch	San Antonio, Texas
Dundee Angus Ranch	Abilene, Texas
Happy Hours Angus Ranch	Dallas, Texas
Idaho Angus Ranch	Boise, Idaho
Ray Cook	Ames, Iowa
Half Circle JD Ranch	Ft. Worth, Texas
J. M. Roebling	Harbourton, New Jersey
Bee-Mac Farms	Ostrander, Ohio
Sun Lake Ranch	Lutz, Florida
Arden Angus Farm	Winter Park, Florida
Hockhockson Farm	Eatontown, New Jersey
Red Gate Farm	Millwood, Virginia
H & L Farm	Marlboro, New Jersey
Rose & McCrea	Albany, Missouri
Murchison's Ranch	San Antonio, Texas
Senator Albert Gore	Carthage, Tennessee
Martin Migliore	Cookeville, Tennessee
Lyon Angus Farm	Olive Branch, Mississippi
J. A. McGill	Paris, Texas
C. T. Ranch	Miami, Oklahoma
Four Wynnes Farm	Kaufman, Texas
Roy-L Farms	High Hill, Missouri
Hi-Hope Angus Farm	Pawnee, Oklahoma
Tews Angus Ranch	Filer, Idaho
Red Oak Farms	Rocky Comfort, Missouri
Mrs. George Fox	Rogers, Arkansas
Archie N. Hopkins	Davenport, Oklahoma

★ ★ ★ ★ ★

Top Bull sold to RALPH L. SMITH FARMS, Chillicothe, Missouri.
2d Top Bull sold to C. C. BRANN FARMS, Tulsa, Oklahoma.
3d Top Females sold to JAMES E. KEMP RANCH, Midlothian, Texas.

★ ★ ★ ★ ★

CONSIGNING TO THE OKLAHOMA CITY SALE, MARCH 15th

BLACK KNIGHT 133d of A. V.—son of the "28th"
ANGUS VALLEY BLACKBIRD 109th—daughter of the "28th"

Look them Over—You'll like them

Angus Valley Farms, Inc. Box 1710 **Tulsa, Oklahoma**

JAY P. WALKER, President
Box 1710, Tulsa, Okla.
Phone: 2-9141 Tulsa, Okla.

WALTER WILLIS
Breeding

EARL DUGGER
Herdsman

RAY HARDESTY, Manager
Route 9, Box 575, Tulsa, Okla.
Phone: 1300 Sand Springs, Okla.

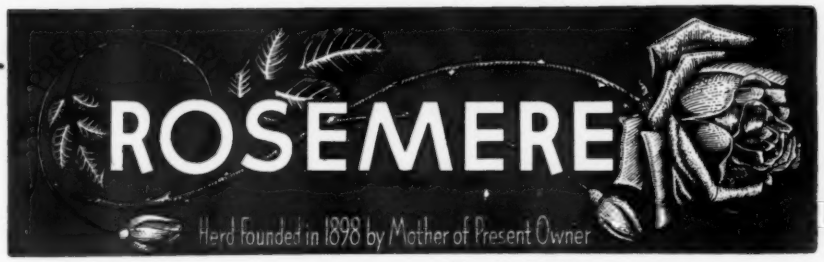

—Above Trade Mark Reg. in U. S. Patent Office

ROSEMERE'S SACRAMENTO SALE OFFERING

Sale to be Held at State Fair Grounds, Sacramento, Calif., March 6th and 7th

BARBARIAN of ROSEMERE 260th, a member of our famous Rosemere Barbara family, with as good a pedigree as it would be possible to write. Students of Angus breeding everywhere recognize the value of Rosemere breeding which is now in its 57th year of a well planned, constructive breeding program.

In conformation, this young bull will appeal to the breeder who is in search of proper size, good bone, thickness, lowsetness and good natural fleshing qualities.

The sire of Barbarian of Rosemere 260th is a Rosemere Barbara who was good enough to win the grand championship at the California State Fair a few years ago and stand second that same year to the grand champion at the National show at San Francisco. Barbarian of Rosemere 260th is, in our opinion, suitable for use in the best purebred herd in the land. He must be seen to be appreciated.

PRIDE of ROSEMERE 721st is a member of our Rosemere Pride family which has produced so many International winners for our herd and for the herds of other breeders. It is the family which produced for us such great bulls as Prizemere 9th, Prizemere 32d, the International grand champion female Pride of Rosemere 67th and many other International winners. This heifer is a daughter of the State Fair grand champion bull, Barbarian of Rosemere 223d, and her mother is a daughter of the great sire Prince Sunbeam 105th by Prince Sunbeam 29th, the sire which we believe is rated by the famous Sunbeam herd as the greatest of all the great sires that have been used in that world famous herd. And Prince Sunbeam 105th is, we believe, considered the best sire ever used in the famous Angus Valley herd.

In this beautiful heifer we have a combination of the breeding of three of the best known herds of the United States, Sunbeam, Angus Valley and Rosemere. No wonder she is the kind of an individual that every good Angus breeder would like to have in his herd. She was a member of our last year's show herd and stood high in her class at the California State Fair, the National show at San Francisco and the Great Western at Los Angeles. She will make a highly prized addition to any herd in the country.

For catalog of the Sacramento sale, write Harrison Cutler, Box 251, Napa, California.

AT THE IOWA ROSEMERE FARM

we now have available some very outstanding young herd sire prospects. Write Mr. Roland Ehlers for further information concerning them, or better yet, visit the original Rosemere farm at Maquoketa which is in the heart of America's most important Angus stronghold.

Iowa Herd—Maquoketa, Iowa
Otto V. Battles and Roland Ehlers, Owners

California Herd—Los Olivos, California
Arnie J. Meisgeier, Chief Herdsman
Herman R. Ehlers, Assistant Herdsman
Otto V. Battles and F. Donald Sokol, Owners

Rosemere Farms

MR. AND MRS. OTTO V. BATTLES

MAQUOKETA IOWA

LOS OLIVOS, CALIFORNIA
SANTA BARBARA COUNTY

Sunbeam Bulls--The Breed Improvers

Another Sunbeam Sale Success!

Top Selling Bull

PRINCE SUNBEAM E. 132d 1855885
An excellent choice by M. V. Hitt for his Rowan Herd at Landenberg, Pennsylvania. A real bull for a top herd.

Top Selling Female

BARBAROSA SUNBEAM 47th 1855873
A show ring lady of the best in breeding. Another star for Harold Wetterberg's H & L Herd at Marlboro, N. J.

Our Sincere Thanks to all our Angus Friends who attended the Sale and Especially to the New Owners of the cattle; we wish you a great deal of Success with them.

We have for sale at Private Treaty a very Select group of Serviceable aged Bulls. Plan now to visit us soon and make your Selection.

Sunbeam Farms *"Headquarters for Herd Bulls"* **Miami, Okla.**

MR. & MRS. SAM C. FULLERTON — **"BOB" BROWN, Herdsman** — **DICK MAURER** — **PHIL LJUNGDAHL, Manager**

"Ask the Man who is Using One"